

**ZELUFF ASSOCIATES  
4515 WEST B AVENUE  
KALAMAZOO, MICHIGAN 49009  
PH 269 3443276 FAX 269 3443297**

**FIELD SERVICE REPORT**

Customer: Tower Tech, Inc.  
Location: MPI Research, Mattawan, Michigan  
Date of Test: 2-8-08  
Equipment Tested: 8 and 10 Cell Tower Tech Units  
Customer Representative: Don Miller, Dave Shugars  
Zeluff Associates Representative: Stephen Zeluff Associates

The purpose of this project was to perform vibration measurements on the Unit #4 eight cell, #2 ten cell and the Unit M1 eight cell towers. The Units #4 and #2 are mounted above spring isolators on structural steel above the building roof. There are rigid attachment points to the structural steel below unit #2. The #4 and #2 units operate at a fixed speed of 860 RPM. Both units were tested with two cells operating initially. Each of the subsequent tests were performed with an additional two cells operating. The sequence followed with the operation of adjacent cells until all cells were operating. The vibration measurements were acquired at the tower mounting pads immediately below the vertical support legs. The M1 unit was operated at the full operating speed of 860 RPM with all cells operating. This unit is mounted directly to a concrete pad at grade level. The vibration measurements were acquired at the mid point of each support leg where the diagonal bracing attaches to the support leg.

The test equipment utilized for the vibration testing was a Computational Systems, Inc. Model 2120-2 FFT Machinery Analyzer. The support software is Emerson Process Management RBMware. The vibration measurements are expressed in a frequency domain spectral plot for each measurement point. The vibration amplitudes are expressed as velocity in inches/second-peak. The analyzer was configured to acquire vibration data over a ten second time period. The data was averaged in a peak hold mode. This setup resulted in the acquisition and recording of the highest amplitude within the acquisition window. The accompanying spectral plots reveal the frequencies and amplitudes of the vibration occurring within a frequency range from 0 to 30000 cycles per minute. The measurement points and measurement orientations are indicated on each plot as North-South, East-West or Vertical. The vibration measurements acquired on the building roof immediately below each unit are also indicated on the last three plots of each of the tested roof units.

A review of the acquired vibration data reveals very low vibration amplitudes originating from the operating dynamics of the tower equipment. In the case of the roof mounted units there is an element of background vibration that is evident, especially at very low frequencies. This is likely the result of the natural frequency of the structure.

EIGHT CELL TOWER TECH UNIT

VERTICAL VIEW WITH MOUNTING POINT DESIGNATIONS

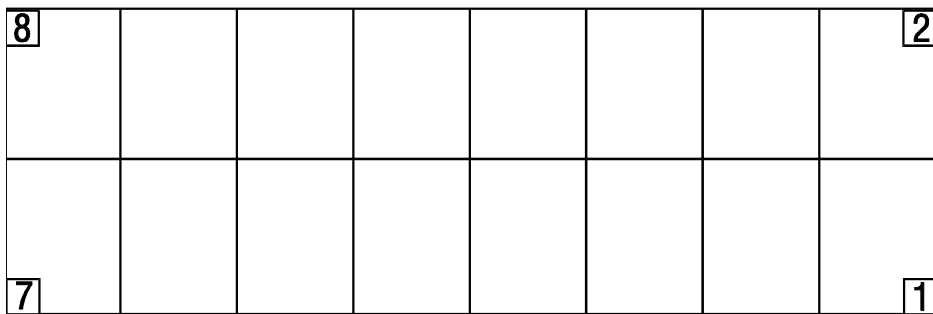

TEN CELL TOWER TECH UNIT

VERTICAL VIEW WITH MOUNTING POINT DESIGNATIONS

10				6				2
9				5				1

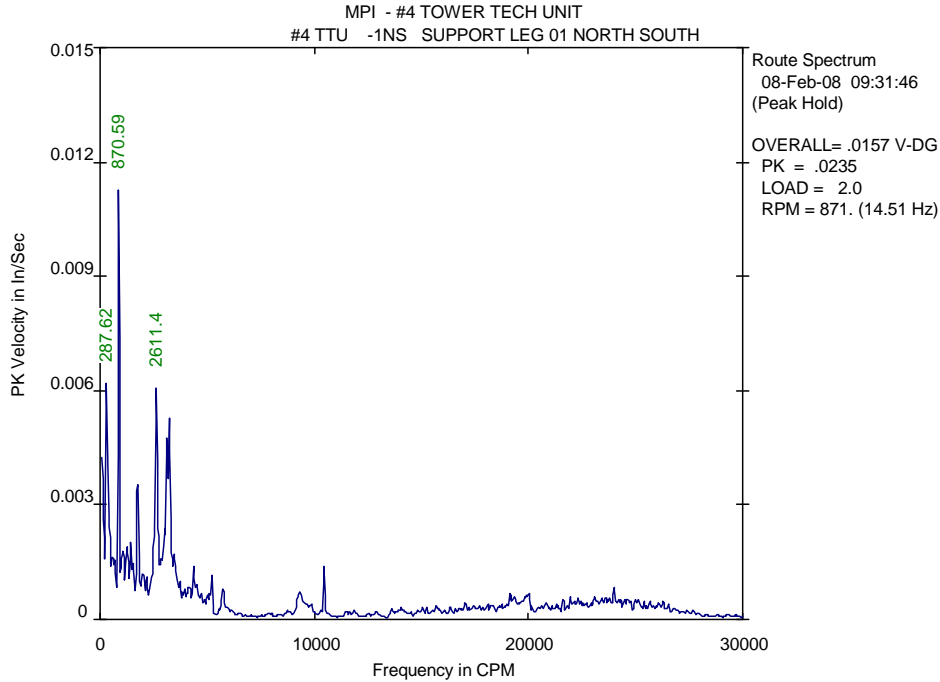

LIST OF SPECTRAL PEAKS  
\*\*\*\*\*

Equipment: (MPI ) #4 TOWER TECH UNIT  
 Meas. Point: #4 TTU -1NS --> SUPPORT LEG 01 NORTH SOUTH  
 Date/Time: 08-Feb-08 09:31:46 RPM= 871. Units=In/Sec PK

PEAK NO.	FREQUENCY (CPM)	PEAK VALUE	ORDER VALUE	PEAK NO.	FREQUENCY (CPM)	PEAK VALUE	ORDER VALUE
1	129.2	.0037	.148	13	2004.1	.0014	2.302
2	169.7	.0027	.195	14	2046.1	.0014	2.350
3	287.6	.0070	.330	15	2159.8	.0012	2.481
4	358.5	.0048	.412	16	2611.4	.0067	2.999
5	581.9	.0019	.668	17	2868.9	.0019	3.295
6	660.7	.0017	.759	18	3016.6	.0027	3.465
7	870.6	.0115	1.000	19	3097.3	.0054	3.557
8	1071.4	.0021	1.231	20	3238.8	.0057	3.720
9	1254.2	.0021	1.441	21	3466.3	.0019	3.981
10	1435.7	.0022	1.649	22	4360.2	.0015	5.008
11	1552.7	.0016	1.783	23	5229.6	.0013	6.006
12	1745.2	.0041	2.004	24	10455.1	.0015	12.008

TOTAL MAG	SUBSYNCHRONOUS	SYNCHRONOUS	NONSYNCHRONOUS
.0200	.0100 / 25%	.0143 / 51%	.0098 / 24%
(ELECTRICAL=	0.00E+00/ 0%	FLOOR= .0141	SPEC CREST= 6.26)

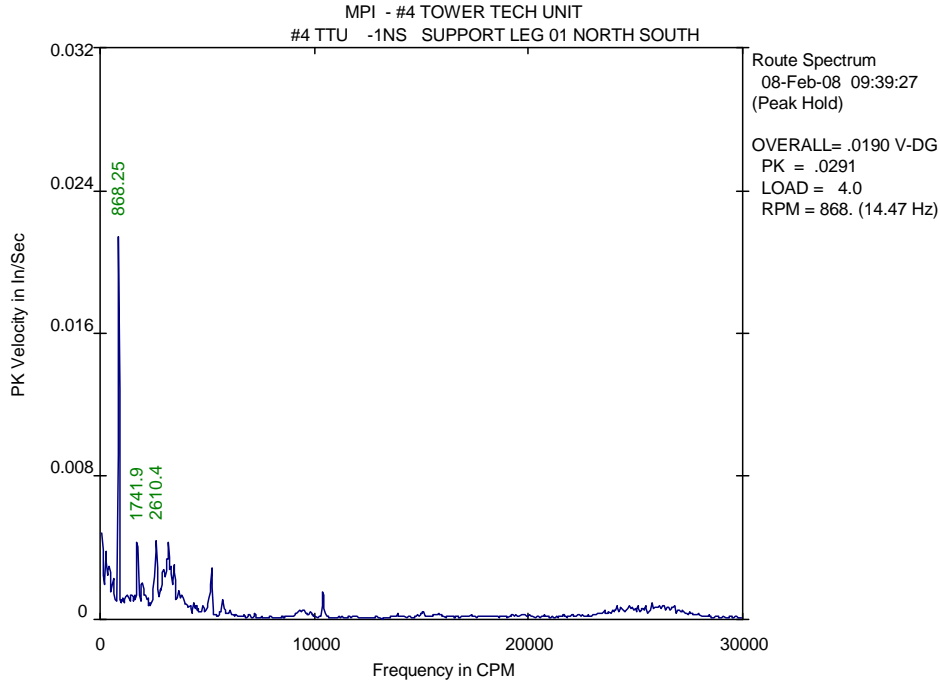

LIST OF SPECTRAL PEAKS  
\*\*\*\*\*

Equipment: (MPI ) #4 TOWER TECH UNIT  
 Meas. Point: #4 TTU -1NS --> SUPPORT LEG 01 NORTH SOUTH  
 Date/Time: 08-Feb-08 09:39:27 RPM= 868. Units=In/Sec PK

PEAK NO.	FREQUENCY (CPM)	PEAK VALUE	ORDER VALUE	PEAK NO.	FREQUENCY (CPM)	PEAK VALUE	ORDER VALUE
1	99.0	.0048	.114	13	2610.4	.0050	3.006
2	280.1	.0041	.323	14	2827.9	.0019	3.257
3	466.8	.0034	.538	15	2944.8	.0032	3.391
4	587.1	.0025	.676	16	3131.2	.0040	3.606
5	868.3	.0217	1.000	17	3200.1	.0047	3.685
6	1290.1	.0016	1.486	18	3283.8	.0034	3.782
7	1333.3	.0015	1.535	19	3464.5	.0033	3.990
8	1484.0	.0017	1.709	20	3655.4	.0019	4.210
9	1625.4	.0014	1.872	21	3806.2	.0015	4.383
10	1741.9	.0050	2.006	22	3919.3	.0014	4.514
11	1971.9	.0024	2.271	23	5203.7	.0030	5.993
12	2120.8	.0016	2.442	24	10400.8	.0018	11.978

TOTAL MAG	SUBSYNCHRONOUS	SYNCHRONOUS	NONSYNCHRONOUS
.0263	.0076 / 8%	.0233 / 79%	.0094 / 13%
(ELECTRICAL=	0.00E+00/ 0%	FLOOR= .0139	SPEC CREST= 5.15)

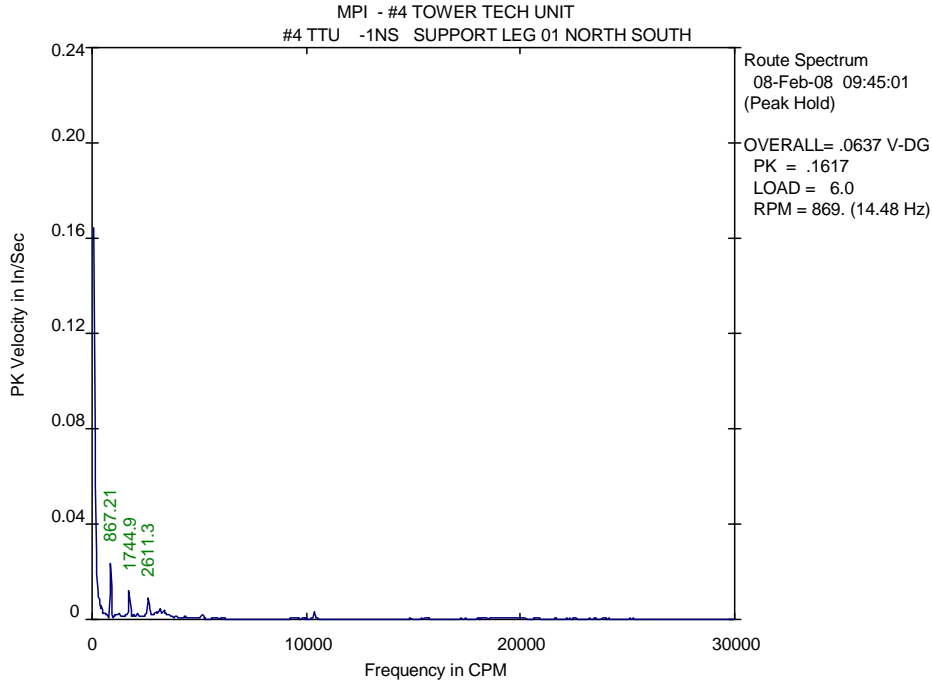

LIST OF SPECTRAL PEAKS  
\*\*\*\*\*

Equipment: (MPI ) #4 TOWER TECH UNIT  
Meas. Point: #4 TTU -1NS --> SUPPORT LEG 01 NORTH SOUTH  
Date/Time: 08-Feb-08 09:45:01 RPM= 869. Units=In/Sec PK

PEAK NO.	FREQUENCY (CPM)	PEAK VALUE	ORDER VALUE	PEAK NO.	FREQUENCY (CPM)	PEAK VALUE	ORDER VALUE
1	319.7	.0101	.368	13	2489.9	.0024	2.866
2	455.8	.0064	.525	14	2611.3	.0102	3.006
3	582.8	.0032	.671	15	2866.3	.0023	3.300
4	867.2	.0243	.998	16	2938.9	.0031	3.383
5	1109.2	.0020	1.277	17	3014.6	.0037	3.471
6	1223.2	.0025	1.408	18	3167.7	.0048	3.647
7	1441.1	.0020	1.659	19	3314.2	.0036	3.815
8	1595.9	.0024	1.837	20	3364.7	.0039	3.874
9	1744.9	.0141	2.009	21	3463.8	.0028	3.988
10	1934.9	.0022	2.227	22	3585.5	.0018	4.128
11	2118.3	.0026	2.439	23	5160.7	.0027	5.941
12	2297.1	.0020	2.645	24	10360.3	.0030	11.927

TOTAL MAG	SUBSYNCHRONOUS	SYNCHRONOUS	NONSYNCHRONOUS
.0346	.0124 / 13%	.0300 / 75%	.0118 / 12%
(ELECTRICAL=	0.00E+00/ 0%	FLOOR=	.0122 SPEC CREST= 4.00)

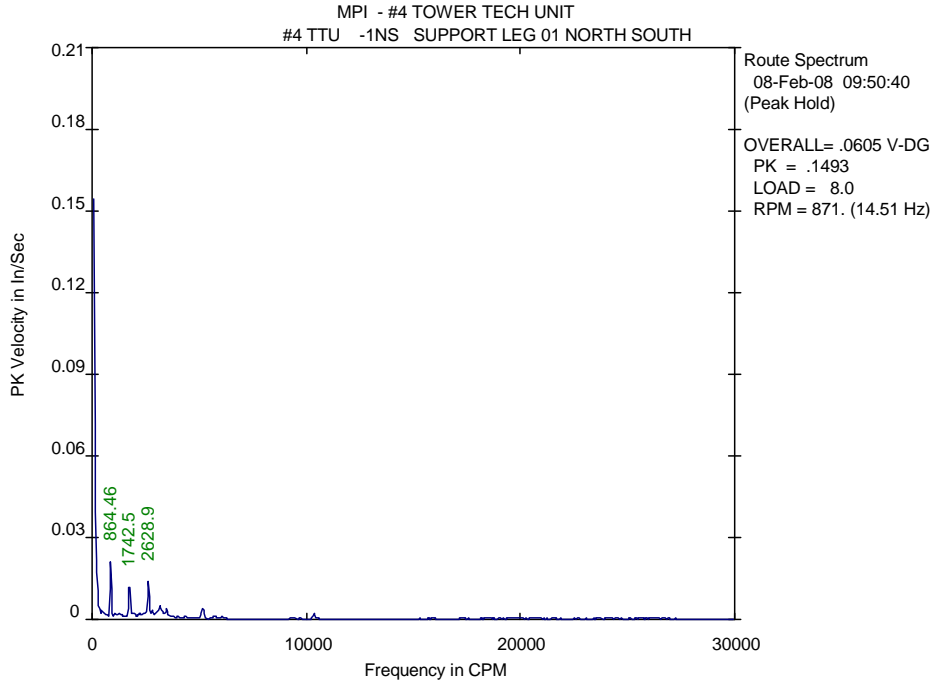

LIST OF SPECTRAL PEAKS  
\*\*\*\*\*

Equipment: (MPI ) #4 TOWER TECH UNIT  
 Meas. Point: #4 TTU -1NS --> SUPPORT LEG 01 NORTH SOUTH  
 Date/Time: 08-Feb-08 09:50:40 RPM= 871. Units=In/Sec PK

PEAK NO.	FREQUENCY (CPM)	PEAK VALUE	ORDER VALUE	PEAK NO.	FREQUENCY (CPM)	PEAK VALUE	ORDER VALUE
1	320.1	.0049	.368	13	2424.2	.0026	2.784
2	463.0	.0039	.532	14	2628.9	.0147	3.019
3	544.6	.0030	.625	15	2803.3	.0036	3.219
4	650.7	.0025	.747	16	3015.8	.0028	3.463
5	864.5	.0218	.993	17	3137.2	.0055	3.602
6	1071.1	.0028	1.230	18	3495.0	.0046	4.013
7	1263.4	.0033	1.451	19	3582.0	.0017	4.113
8	1404.4	.0016	1.613	20	4372.2	.0013	5.020
9	1518.4	.0014	1.744	21	5159.6	.0048	5.925
10	1742.5	.0139	2.001	22	5715.0	.0015	6.562
11	1928.5	.0031	2.214	23	6050.5	.0013	6.948
12	2235.8	.0027	2.567	24	10338.9	.0025	11.872

TOTAL MAG	SUBSYNCHRONOUS	SYNCHRONOUS	NONSYNCHRONOUS
.0331	.0074 / 5%	.0283 / 73%	.0156 / 22%
(ELECTRICAL=	0.00E+00/ 0%	FLOOR= .0133	SPEC CREST= 3.46)

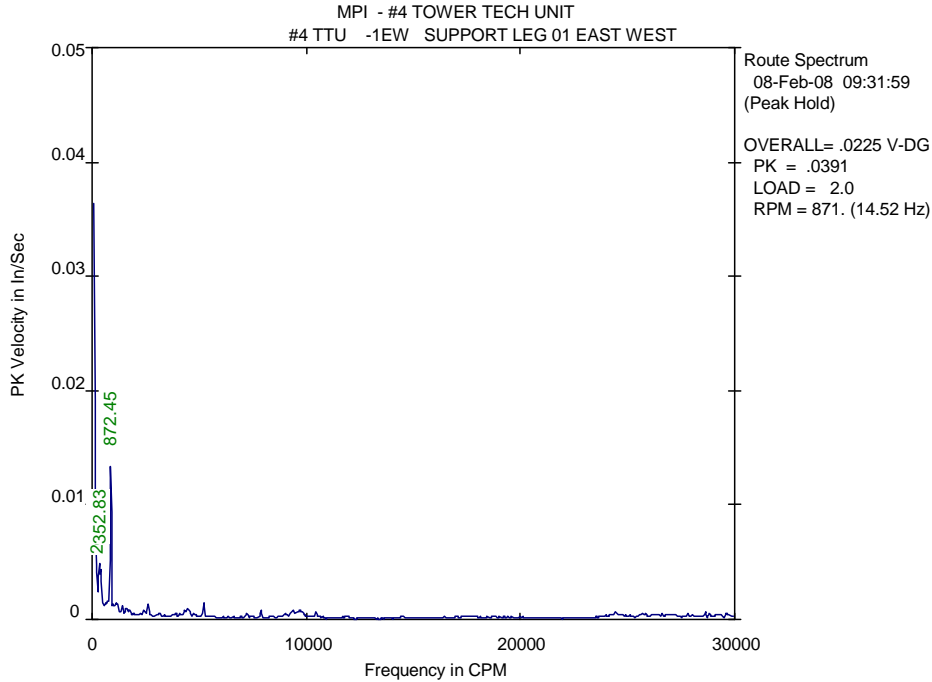

LIST OF SPECTRAL PEAKS  
\*\*\*\*\*

Equipment: (MPI ) #4 TOWER TECH UNIT  
 Meas. Point: #4 TTU -1EW --> SUPPORT LEG 01 EAST WEST  
 Date/Time: 08-Feb-08 09:31:59 RPM= 871. Units=In/Sec PK

PEAK NO.	FREQUENCY (CPM)	PEAK VALUE	ORDER VALUE	PEAK NO.	FREQUENCY (CPM)	PEAK VALUE	ORDER VALUE
1	206.5	.0051	.237	13	1741.4	.0010	1.999
2	352.8	.0052	.405	14	2415.8	.0008	2.773
3	400.0	.0049	.459	15	2458.4	.0008	2.822
4	512.7	.0018	.588	16	2608.2	.0015	2.993
5	619.0	.0017	.710	17	4324.6	.0010	4.964
6	872.5	.0139	1.001	18	4442.5	.0011	5.099
7	991.4	.0015	1.138	19	5223.0	.0015	5.995
8	1139.5	.0016	1.308	20	7860.7	.0008	9.022
9	1184.2	.0015	1.359	21	9391.0	.0009	10.778
10	1290.5	.0008	1.481	22	9690.5	.0010	11.122
11	1405.4	.0014	1.613	23	9806.2	.0007	11.255
12	1592.5	.0012	1.828	24	10449.4	.0009	11.993

TOTAL MAG	SUBSYNCHRONOUS	SYNCHRONOUS	NONSYNCHRONOUS
.0174	.0091 / 28%	.0142 / 67%	.0041 / 6%
(ELECTRICAL=	0.00E+00/ 0%	FLOOR= .0078	SPEC CREST= 6.18)



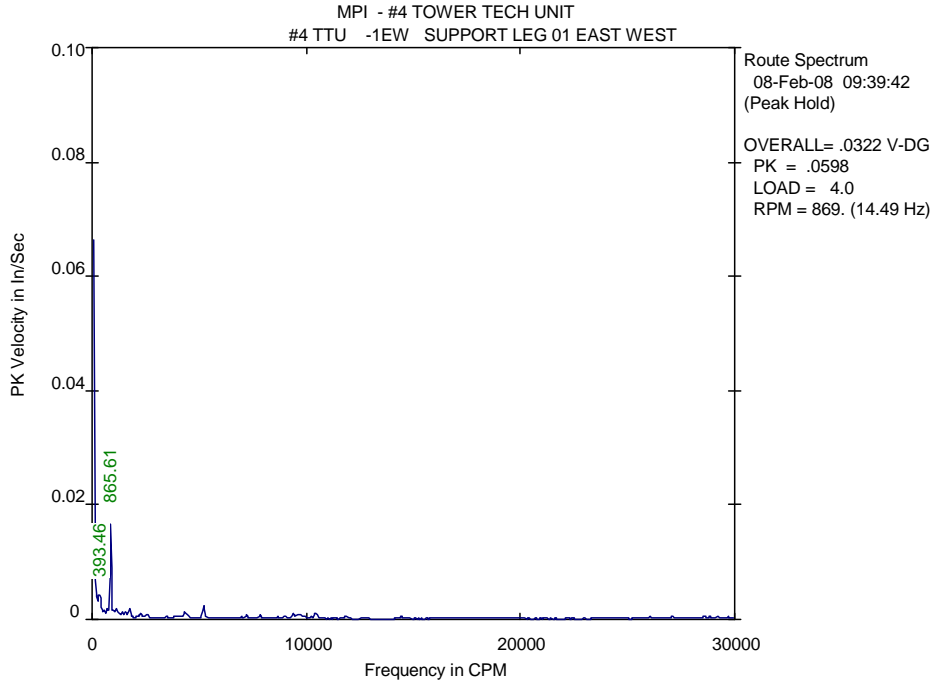

LIST OF SPECTRAL PEAKS  
\*\*\*\*\*

Equipment: (MPI ) #4 TOWER TECH UNIT  
 Meas. Point: #4 TTU -1EW --> SUPPORT LEG 01 EAST WEST  
 Date/Time: 08-Feb-08 09:39:42 RPM= 869. Units=In/Sec PK

PEAK NO.	FREQUENCY (CPM)	PEAK VALUE	ORDER VALUE	PEAK NO.	FREQUENCY (CPM)	PEAK VALUE	ORDER VALUE
1	243.2	.0041	.280	13	2567.4	.0010	2.953
2	393.5	.0046	.453	14	3834.7	.0007	4.411
3	562.5	.0017	.647	15	4323.1	.0017	4.973
4	690.6	.0020	.794	16	4374.8	.0016	5.033
5	865.6	.0168	.996	17	4447.9	.0009	5.117
6	996.8	.0020	1.147	18	5222.3	.0024	6.008
7	1139.1	.0019	1.310	19	7210.8	.0009	8.295
8	1258.1	.0012	1.447	20	7853.3	.0010	9.034
9	1404.7	.0014	1.616	21	9392.5	.0011	10.805
10	1559.9	.0015	1.794	22	9581.5	.0011	11.022
11	1745.0	.0020	2.007	23	9733.0	.0010	11.197
12	2308.1	.0012	2.655	24	10407.8	.0013	11.973

TOTAL MAG	SUBSYNCHRONOUS	SYNCHRONOUS	NONSYNCHRONOUS
.0192	.0067 / 12%	.0172 / 81%	.0052 / 7%
(ELECTRICAL=	0.00E+00/ 0%	FLOOR= .0076	SPEC CREST= 5.15)

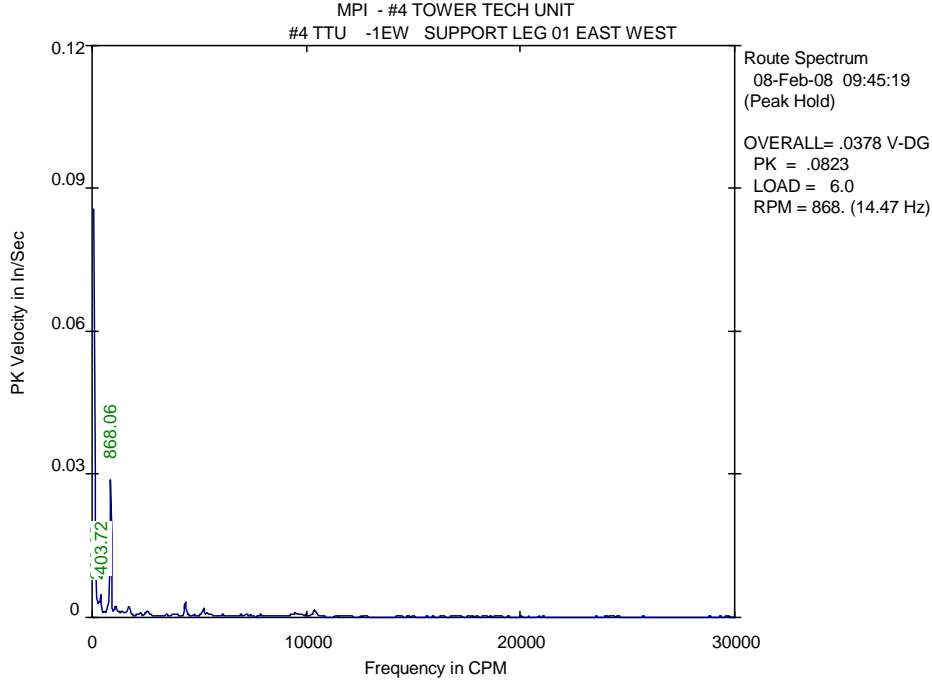

LIST OF SPECTRAL PEAKS  
\*\*\*\*\*

Equipment: (MPI ) #4 TOWER TECH UNIT  
 Meas. Point: #4 TTU -1EW --> SUPPORT LEG 01 EAST WEST  
 Date/Time: 08-Feb-08 09:45:19 RPM= 868. Units=In/Sec PK

PEAK NO.	FREQUENCY (CPM)	PEAK VALUE	ORDER VALUE	PEAK NO.	FREQUENCY (CPM)	PEAK VALUE	ORDER VALUE
1	206.6	.0049	.238	13	2604.5	.0015	3.000
2	403.7	.0050	.465	14	3478.0	.0011	4.007
3	574.9	.0014	.662	15	4334.1	.0036	4.993
4	868.1	.0296	1.000	16	5040.7	.0008	5.807
5	1028.3	.0020	1.185	17	5198.8	.0021	5.989
6	1106.3	.0028	1.274	18	5376.1	.0009	6.193
7	1220.6	.0014	1.406	19	6951.6	.0009	8.008
8	1407.7	.0016	1.622	20	7209.0	.0011	8.304
9	1668.3	.0016	1.922	21	9355.0	.0009	10.777
10	1734.7	.0026	1.998	22	9503.7	.0010	10.948
11	2273.4	.0010	2.619	23	10337.0	.0016	11.908
12	2493.2	.0011	2.872	24	10408.7	.0014	11.990

TOTAL MAG	SUBSYNCHRONOUS	SYNCHRONOUS	NONSYNCHRONOUS
.0314	.0072 / 5%	.0301 / 92%	.0053 / 3%
(ELECTRICAL=	0.00E+00/ 0%	FLOOR= .0074	SPEC CREST= 3.03)

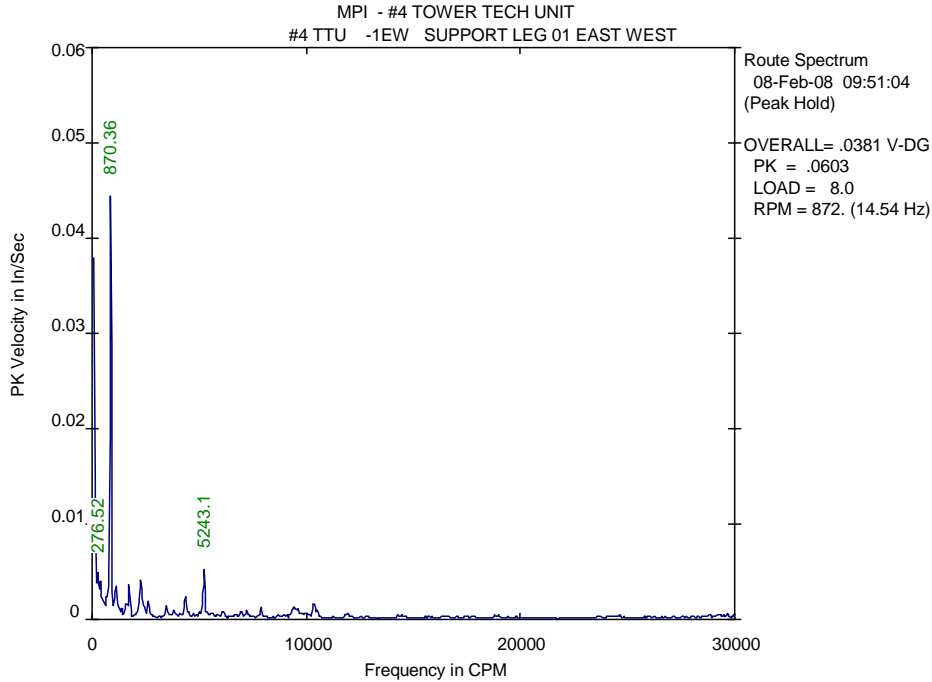

**LIST OF SPECTRAL PEAKS**  
\*\*\*\*\*

Equipment: (MPI ) #4 TOWER TECH UNIT  
 Meas. Point: #4 TTU -1EW --> SUPPORT LEG 01 EAST WEST  
 Date/Time: 08-Feb-08 09:51:04 RPM= 872. Units=In/Sec PK

PEAK NO.	FREQUENCY (CPM)	PEAK VALUE	ORDER VALUE	PEAK NO.	FREQUENCY (CPM)	PEAK VALUE	ORDER VALUE
1	276.5	.0051	.317	13	4335.7	.0027	4.971
2	395.2	.0047	.453	14	5243.1	.0056	6.012
3	508.8	.0024	.583	15	6134.3	.0011	7.034
4	870.4	.0454	.998	16	7194.7	.0011	8.250
5	1140.5	.0038	1.308	17	7863.9	.0013	9.017
6	1366.5	.0013	1.567	18	9354.4	.0012	10.726
7	1593.5	.0019	1.827	19	9434.6	.0015	10.818
8	1743.5	.0043	1.999	20	9507.4	.0013	10.902
9	2274.4	.0046	2.608	21	9617.6	.0013	11.028
10	2610.1	.0023	2.993	22	10329.1	.0019	11.844
11	3466.7	.0016	3.975	23	10370.9	.0019	11.892
12	3809.0	.0011	4.368	24	10516.5	.0011	12.059

TOTAL MAG	SUBSYNCHRONOUS	SYNCHRONOUS	NONSYNCHRONOUS
.0473	.0073 / 2%	.0460 / 95%	.0082 / 3%
(ELECTRICAL=	.0011 / 0%	FLOOR= .0103	SPEC CREST= 3.21)

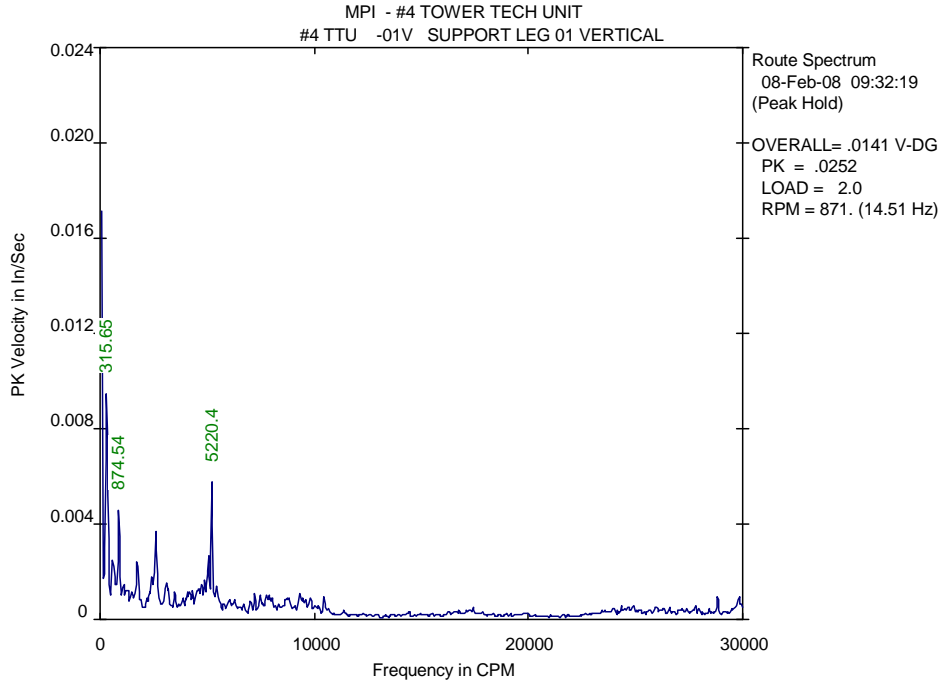

LIST OF SPECTRAL PEAKS  
\*\*\*\*\*

Equipment: (MPI ) #4 TOWER TECH UNIT  
 Meas. Point: #4 TTU -01V --> SUPPORT LEG 01 VERTICAL  
 Date/Time: 08-Feb-08 09:32:19 RPM= 871. Units=In/Sec PK

PEAK NO.	FREQUENCY (CPM)	PEAK VALUE	ORDER VALUE	PEAK NO.	FREQUENCY (CPM)	PEAK VALUE	ORDER VALUE
1	315.6	.0101	.363	13	3172.0	.0015	3.644
2	582.6	.0029	.669	14	3502.0	.0013	4.023
3	768.7	.0017	.883	15	4179.5	.0013	4.801
4	874.5	.0049	1.005	16	4303.4	.0013	4.944
5	1108.1	.0017	1.273	17	4517.4	.0013	5.189
6	1296.2	.0014	1.489	18	4630.6	.0015	5.319
7	1482.9	.0014	1.703	19	4741.0	.0016	5.446
8	1741.4	.0028	2.000	20	4862.9	.0018	5.586
9	2341.4	.0013	2.690	21	5050.9	.0028	5.802
10	2416.9	.0020	2.776	22	5220.4	.0059	5.997
11	2600.2	.0039	2.987	23	5419.6	.0016	6.226
12	3093.9	.0018	3.554	24	9320.8	.0013	10.707

TOTAL MAG	SUBSYNCHRONOUS	SYNCHRONOUS	NONSYNCHRONOUS
.0155	.0107 / 47%	.0091 / 35%	.0067 / 18%
(ELECTRICAL=	0.00E+00/ 0%	FLOOR= .0118	SPEC CREST= 4.59)

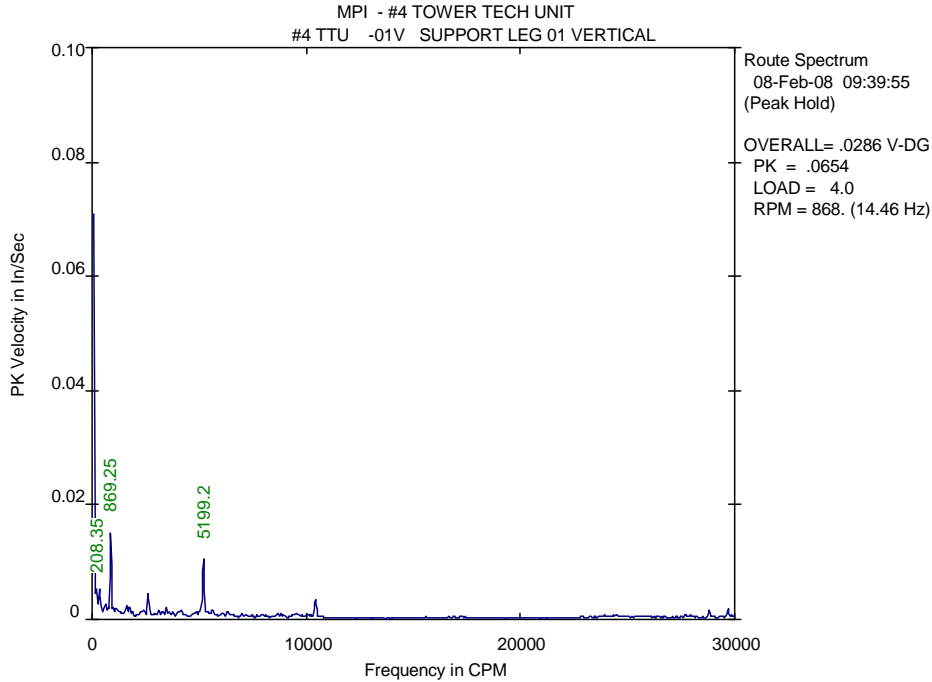

LIST OF SPECTRAL PEAKS  
\*\*\*\*\*

Equipment: (MPI ) #4 TOWER TECH UNIT  
 Meas. Point: #4 TTU -01V --> SUPPORT LEG 01 VERTICAL  
 Date/Time: 08-Feb-08 09:39:55 RPM= 868. Units=In/Sec PK

PEAK NO.	FREQUENCY (CPM)	PEAK VALUE	ORDER VALUE	PEAK NO.	FREQUENCY (CPM)	PEAK VALUE	ORDER VALUE
1	208.4	.0059	.240	13	2418.2	.0017	2.787
2	352.5	.0056	.406	14	2602.5	.0048	2.999
3	396.4	.0049	.457	15	3095.8	.0019	3.568
4	620.7	.0031	.715	16	3466.0	.0023	3.995
5	765.0	.0022	.882	17	3765.6	.0016	4.340
6	869.2	.0156	1.002	18	4148.4	.0016	4.781
7	963.8	.0023	1.111	19	5078.1	.0023	5.853
8	1145.0	.0022	1.320	20	5199.2	.0116	5.992
9	1624.8	.0025	1.873	21	5602.5	.0022	6.457
10	1740.3	.0027	2.006	22	10409.1	.0039	11.996
11	1850.4	.0017	2.133	23	28815.4	.0019	33.210
12	2303.0	.0018	2.654	24	29685.4	.0021	34.212

TOTAL MAG	SUBSYNCHRONOUS	SYNCHRONOUS	NONSYNCHRONOUS
.0241	.0102 / 18%	.0207 / 73%	.0072 / 9%
(ELECTRICAL=	0.00E+00/ 0%	FLOOR= .0131	SPEC CREST= 3.31)

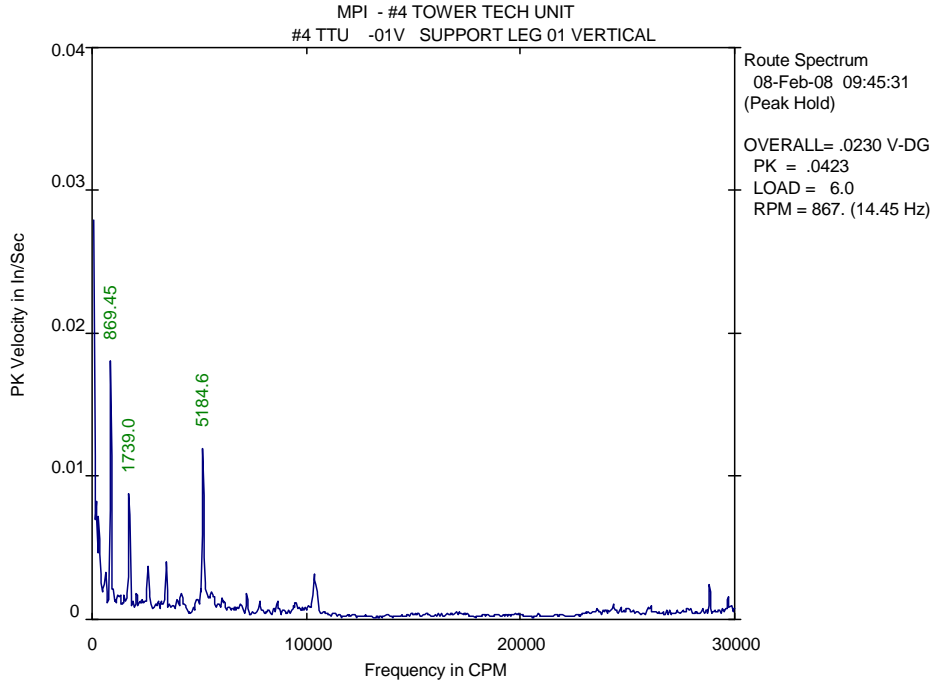

LIST OF SPECTRAL PEAKS  
\*\*\*\*\*

Equipment: (MPI ) #4 TOWER TECH UNIT  
 Meas. Point: #4 TTU -01V --> SUPPORT LEG 01 VERTICAL  
 Date/Time: 08-Feb-08 09:45:31 RPM= 867. Units=In/Sec PK

PEAK NO.	FREQUENCY (CPM)	PEAK VALUE	ORDER VALUE	PEAK NO.	FREQUENCY (CPM)	PEAK VALUE	ORDER VALUE
1	206.6	.0089	.238	13	4147.8	.0020	4.783
2	314.8	.0077	.363	14	4892.3	.0017	5.641
3	621.3	.0040	.716	15	5077.3	.0023	5.855
4	869.5	.0185	1.003	16	5184.6	.0126	5.978
5	993.2	.0024	1.145	17	5453.2	.0019	6.288
6	1219.2	.0019	1.406	18	5570.9	.0023	6.424
7	1298.2	.0019	1.497	19	5683.8	.0018	6.554
8	1509.4	.0018	1.741	20	6058.4	.0018	6.986
9	1739.0	.0097	2.005	21	7210.3	.0020	8.314
10	2078.7	.0021	2.397	22	10365.4	.0035	11.952
11	2606.8	.0043	3.006	23	28810.6	.0027	33.221
12	3472.6	.0046	4.004	24	29682.3	.0018	34.226

TOTAL MAG	SUBSYNCHRONOUS	SYNCHRONOUS	NONSYNCHRONOUS
.0294	.0124 / 18%	.0236 / 65%	.0123 / 17%
(ELECTRICAL=	0.00E+00/ 0%	FLOOR= .0137	SPEC CREST= 3.07)

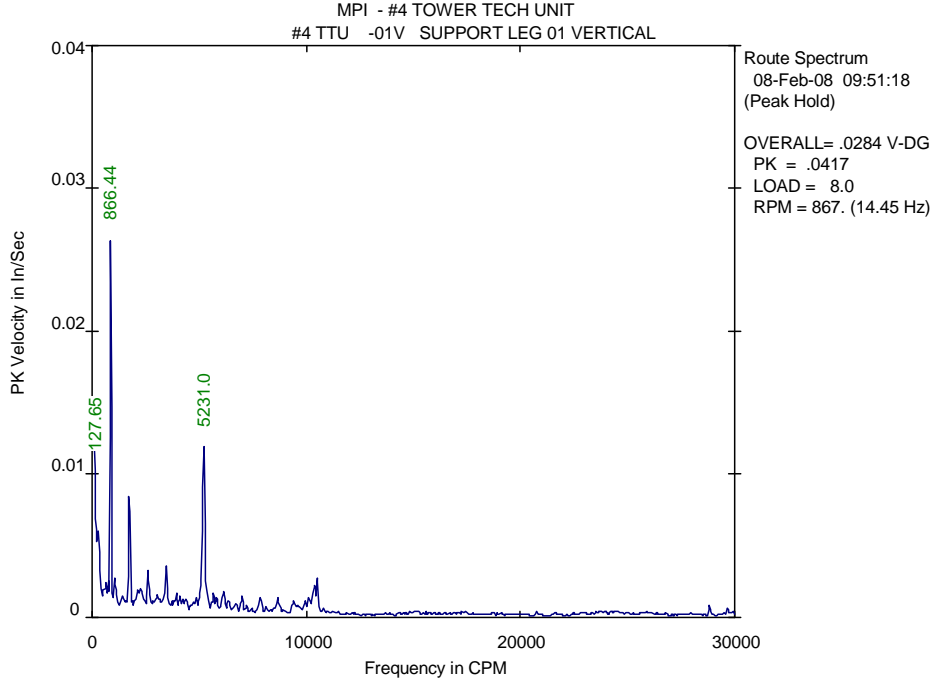

LIST OF SPECTRAL PEAKS  
\*\*\*\*\*

Equipment: (MPI ) #4 TOWER TECH UNIT  
 Meas. Point: #4 TTU -01V --> SUPPORT LEG 01 VERTICAL  
 Date/Time: 08-Feb-08 09:51:18 RPM= 867. Units=In/Sec PK

PEAK NO.	FREQUENCY (CPM)	PEAK VALUE	ORDER VALUE	PEAK NO.	FREQUENCY (CPM)	PEAK VALUE	ORDER VALUE
1	127.7	.0101	.147	13	3056.4	.0019	3.525
2	286.0	.0071	.330	14	3468.9	.0042	4.001
3	434.9	.0024	.502	15	3927.9	.0018	4.530
4	650.3	.0027	.750	16	4112.5	.0017	4.743
5	758.6	.0026	.875	17	5231.0	.0139	6.033
6	866.4	.0265	.999	18	5673.4	.0019	6.543
7	1063.5	.0029	1.227	19	5827.3	.0016	6.721
8	1403.2	.0017	1.618	20	6133.7	.0021	7.074
9	1740.1	.0095	2.007	21	7001.3	.0016	8.075
10	2151.8	.0023	2.482	22	7817.4	.0016	9.016
11	2270.1	.0024	2.618	23	10371.3	.0026	11.961
12	2600.4	.0035	2.999	24	10513.7	.0030	12.126

TOTAL MAG	SUBSYNCHRONOUS	SYNCHRONOUS	NONSYNCHRONOUS
.0354	.0131 / 14%	.0287 / 66%	.0159 / 20%
(ELECTRICAL=	0.00E+00/ 0%	FLOOR= .0147	SPEC CREST= 2.31)

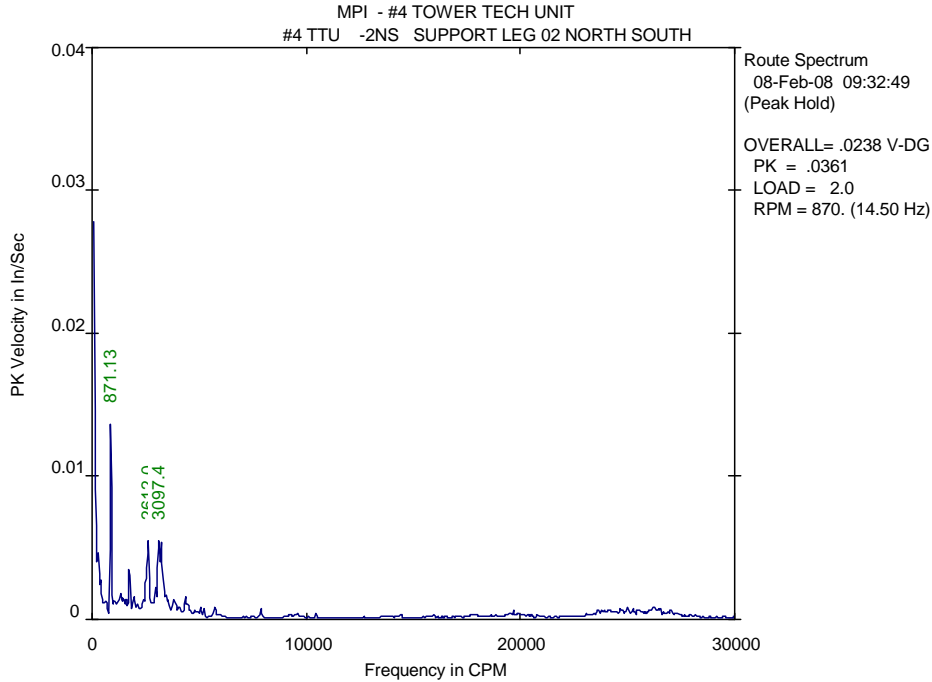

LIST OF SPECTRAL PEAKS  
\*\*\*\*\*

Equipment: (MPI ) #4 TOWER TECH UNIT  
Meas. Point: #4 TTU -2NS --> SUPPORT LEG 02 NORTH SOUTH  
Date/Time: 08-Feb-08 09:32:49 RPM= 870. Units=In/Sec PK

PEAK NO.	FREQUENCY (CPM)	PEAK VALUE	ORDER VALUE	PEAK NO.	FREQUENCY (CPM)	PEAK VALUE	ORDER VALUE
1	286.7	.0054	.329	13	2612.0	.0061	3.001
2	401.0	.0030	.461	14	2791.1	.0015	3.207
3	651.8	.0015	.749	15	2972.4	.0023	3.416
4	871.1	.0142	1.001	16	3097.4	.0062	3.559
5	1032.3	.0015	1.186	17	3215.5	.0057	3.695
6	1327.6	.0020	1.526	18	3319.1	.0034	3.814
7	1443.9	.0018	1.659	19	3466.4	.0019	3.983
8	1592.8	.0017	1.830	20	3549.4	.0016	4.079
9	1740.2	.0040	2.000	21	3837.0	.0016	4.409
10	1936.3	.0018	2.225	22	3881.3	.0014	4.460
11	2115.4	.0012	2.431	23	4338.9	.0016	4.986
12	2416.3	.0016	2.777	24	4448.2	.0013	5.112

TOTAL MAG	SUBSYNCHRONOUS	SYNCHRONOUS	NONSYNCHRONOUS
.0204	.0064 / 10%	.0161 / 62%	.0109 / 29%
(ELECTRICAL=	0.00E+00/ 0%	FLOOR= .0159	SPEC CREST= 5.60)



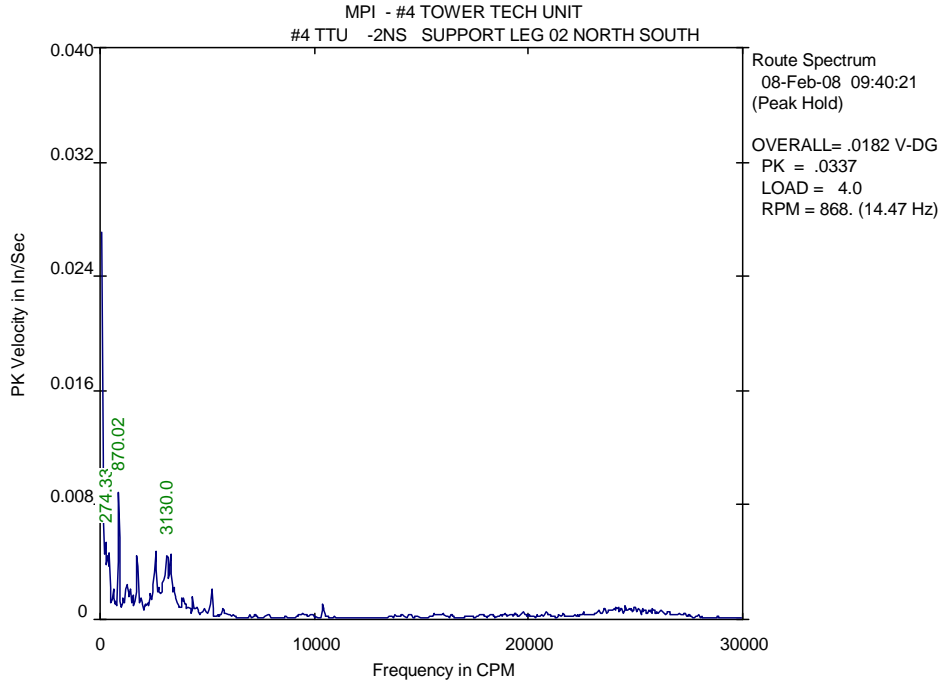

LIST OF SPECTRAL PEAKS  
\*\*\*\*\*

Equipment: (MPI ) #4 TOWER TECH UNIT  
 Meas. Point: #4 TTU -2NS --> SUPPORT LEG 02 NORTH SOUTH  
 Date/Time: 08-Feb-08 09:40:21 RPM= 868. Units=In/Sec PK

PEAK NO.	FREQUENCY (CPM)	PEAK VALUE	ORDER VALUE	PEAK NO.	FREQUENCY (CPM)	PEAK VALUE	ORDER VALUE
1	274.3	.0055	.316	13	2373.6	.0020	2.733
2	391.6	.0048	.451	14	2597.0	.0050	2.991
3	440.9	.0051	.508	15	2722.2	.0025	3.135
4	607.3	.0022	.699	16	2795.2	.0022	3.219
5	733.9	.0015	.845	17	3017.5	.0035	3.475
6	870.0	.0091	1.002	18	3130.0	.0052	3.605
7	1099.6	.0016	1.266	19	3286.2	.0049	3.784
8	1253.7	.0028	1.444	20	3462.3	.0024	3.987
9	1406.1	.0025	1.619	21	3838.1	.0017	4.420
10	1525.4	.0018	1.757	22	3919.4	.0017	4.514
11	1738.3	.0049	2.002	23	4332.2	.0019	4.989
12	1893.0	.0017	2.180	24	5227.9	.0024	6.021

TOTAL MAG	SUBSYNCHRONOUS	SYNCHRONOUS	NONSYNCHRONOUS
.0185	.0092 / 25%	.0120 / 42%	.0105 / 33%
(ELECTRICAL=	0.00E+00/ 0%	FLOOR= .0173	SPEC CREST= 5.70)

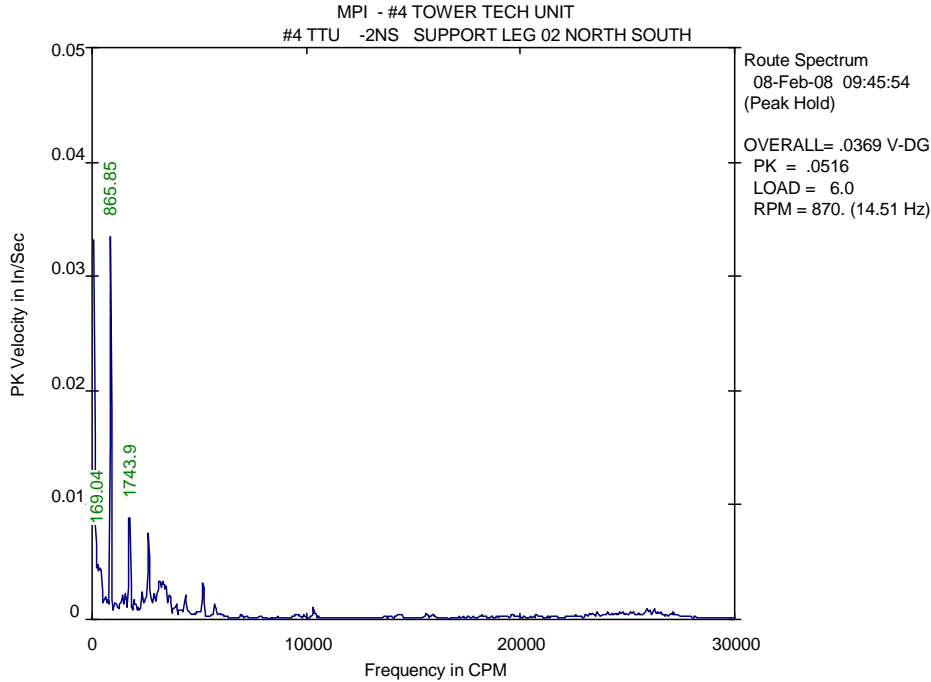

LIST OF SPECTRAL PEAKS  
\*\*\*\*\*

Equipment: (MPI ) #4 TOWER TECH UNIT  
Meas. Point: #4 TTU -2NS --> SUPPORT LEG 02 NORTH SOUTH  
Date/Time: 08-Feb-08 09:45:54 RPM= 870. Units=In/Sec PK

PEAK NO.	FREQUENCY (CPM)	PEAK VALUE	ORDER VALUE	PEAK NO.	FREQUENCY (CPM)	PEAK VALUE	ORDER VALUE
1	169.0	.0085	.194	13	2346.3	.0028	2.696
2	435.2	.0052	.500	14	2634.2	.0080	3.027
3	617.5	.0022	.709	15	2904.2	.0026	3.337
4	728.2	.0021	.837	16	3169.6	.0040	3.642
5	865.9	.0337	.995	17	3283.4	.0038	3.773
6	1103.2	.0017	1.268	18	3358.0	.0034	3.858
7	1147.9	.0017	1.319	19	3466.2	.0033	3.983
8	1445.2	.0025	1.661	20	3618.5	.0024	4.158
9	1558.4	.0027	1.791	21	3920.8	.0015	4.505
10	1743.9	.0105	2.004	22	4359.7	.0021	5.009
11	1937.6	.0018	2.226	23	5189.4	.0036	5.963
12	2008.1	.0015	2.307	24	5713.3	.0014	6.565

TOTAL MAG	SUBSYNCHRONOUS	SYNCHRONOUS	NONSYNCHRONOUS
.0392	.0104 / 7%	.0355 / 82%	.0132 / 11%
(ELECTRICAL=	0.00E+00/ 0%	FLOOR= .0113	SPEC CREST= 5.07)

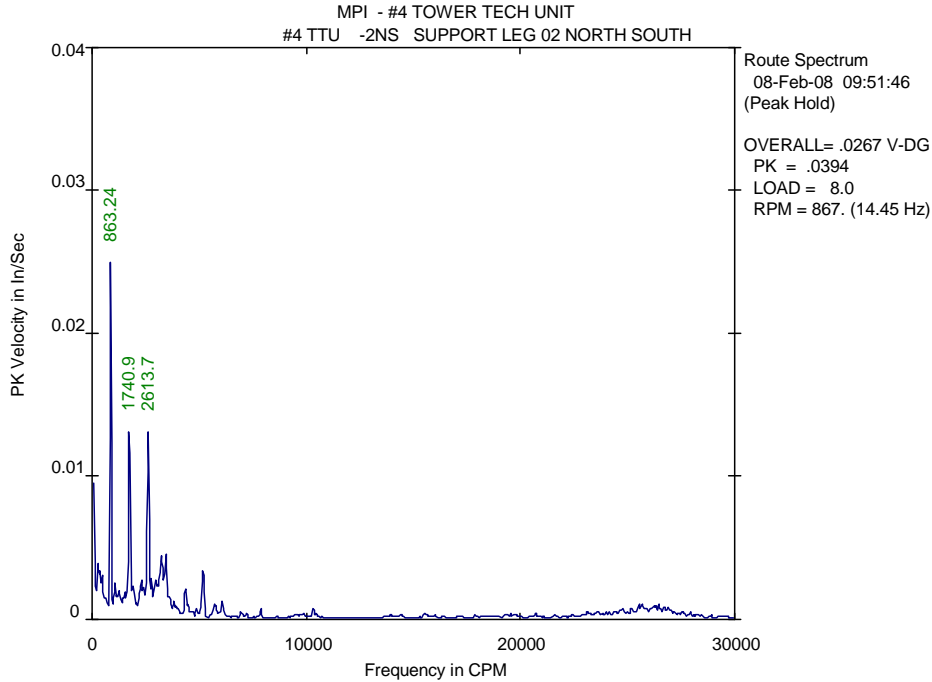

LIST OF SPECTRAL PEAKS  
\*\*\*\*\*

Equipment: (MPI ) #4 TOWER TECH UNIT  
 Meas. Point: #4 TTU -2NS --> SUPPORT LEG 02 NORTH SOUTH  
 Date/Time: 08-Feb-08 09:51:46 RPM= 867. Units=In/Sec PK

PEAK NO.	FREQUENCY (CPM)	PEAK VALUE	ORDER VALUE	PEAK NO.	FREQUENCY (CPM)	PEAK VALUE	ORDER VALUE
1	280.9	.0043	.324	13	1971.1	.0022	2.274
2	387.5	.0037	.447	14	2309.9	.0031	2.665
3	474.9	.0033	.548	15	2385.8	.0024	2.752
4	863.2	.0250	.996	16	2613.7	.0141	3.015
5	1079.4	.0028	1.245	17	2785.1	.0030	3.213
6	1180.2	.0020	1.361	18	2977.2	.0030	3.434
7	1251.9	.0022	1.444	19	3054.2	.0029	3.523
8	1442.7	.0018	1.664	20	3240.7	.0049	3.738
9	1546.8	.0020	1.784	21	3393.7	.0037	3.915
10	1629.6	.0022	1.880	22	3461.8	.0048	3.993
11	1740.9	.0147	2.008	23	4366.9	.0024	5.037
12	1896.0	.0028	2.187	24	5189.9	.0039	5.987

TOTAL MAG	SUBSYNCHRONOUS	SYNCHRONOUS	NONSYNCHRONOUS
.0353	.0066 / 3%	.0329 / 86%	.0113 / 10%
(ELECTRICAL=	0.00E+00/ 0%	FLOOR= .0180	SPEC CREST= 4.73)

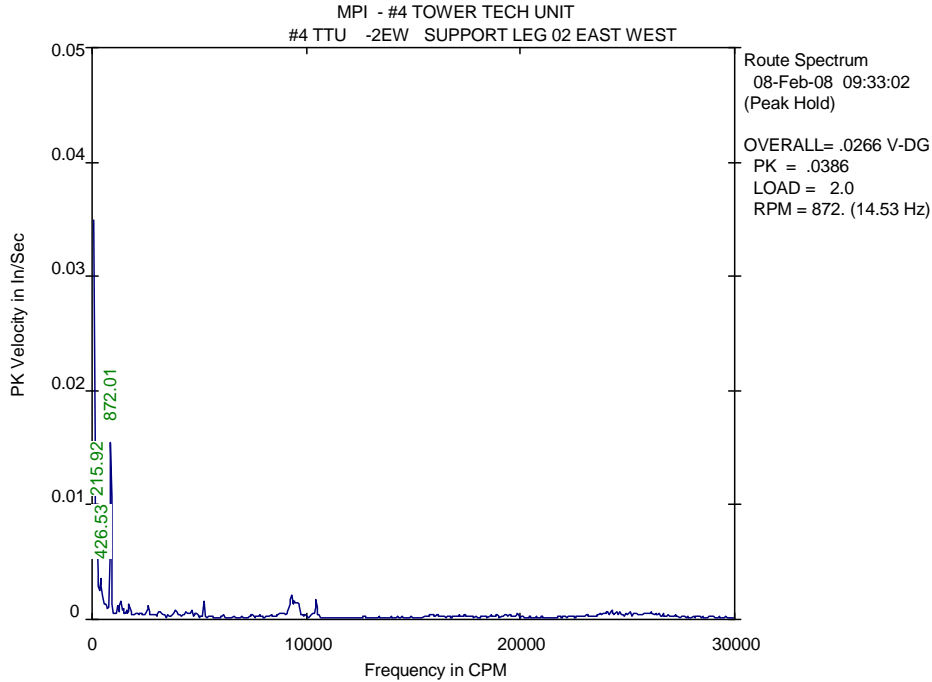

LIST OF SPECTRAL PEAKS  
\*\*\*\*\*

Equipment: (MPI ) #4 TOWER TECH UNIT  
 Meas. Point: #4 TTU -2EW --> SUPPORT LEG 02 EAST WEST  
 Date/Time: 08-Feb-08 09:33:02 RPM= 872. Units=In/Sec PK

PEAK NO.	FREQUENCY (CPM)	PEAK VALUE	ORDER VALUE	PEAK NO.	FREQUENCY (CPM)	PEAK VALUE	ORDER VALUE
1	215.9	.0098	.248	13	3959.9	.0009	4.542
2	426.5	.0038	.489	14	4367.8	.0008	5.010
3	506.6	.0022	.581	15	4665.5	.0008	5.352
4	618.2	.0015	.709	16	5227.2	.0018	5.996
5	872.0	.0161	1.000	17	9319.1	.0025	10.690
6	1206.4	.0012	1.384	18	9432.1	.0019	10.819
7	1329.2	.0018	1.525	19	9507.0	.0017	10.905
8	1452.8	.0009	1.666	20	9584.2	.0018	10.994
9	1602.2	.0009	1.838	21	10458.4	.0018	11.996
10	1743.2	.0015	2.000	22	24014.5	.0009	27.546
11	2616.1	.0014	3.001	23	24248.0	.0008	27.814
12	3880.0	.0010	4.451	24	24464.8	.0008	28.063

TOTAL MAG	SUBSYNCHRONOUS	SYNCHRONOUS	NONSYNCHRONOUS
.0204	.0108 / 28%	.0166 / 66%	.0049 / 6%
(ELECTRICAL=	0.00E+00/ 0%	FLOOR= .0092	SPEC CREST= 5.68)

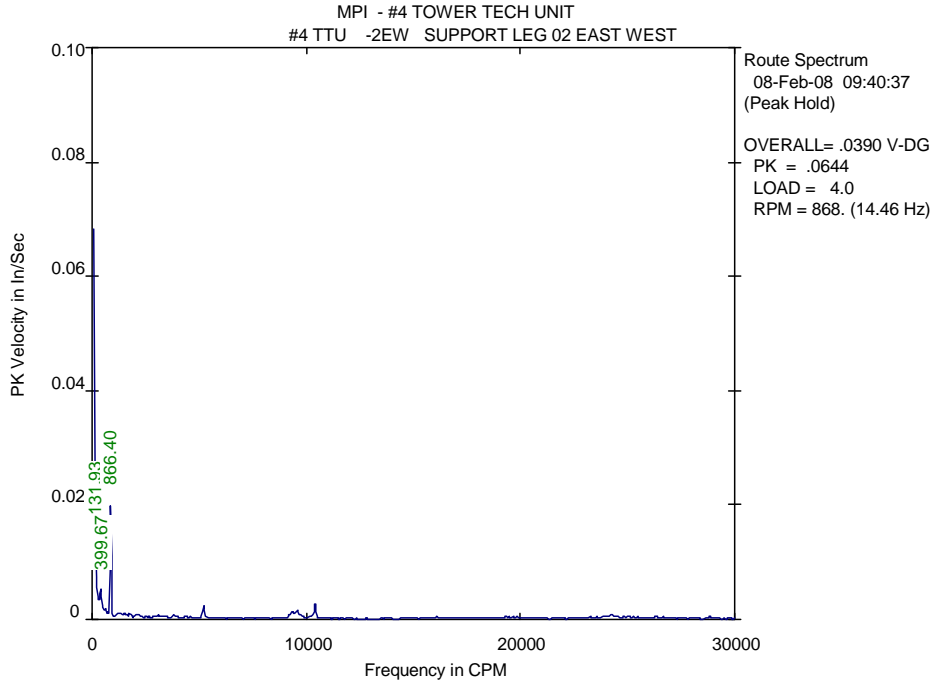

LIST OF SPECTRAL PEAKS  
\*\*\*\*\*

Equipment: (MPI ) #4 TOWER TECH UNIT  
 Meas. Point: #4 TTU -2EW --> SUPPORT LEG 02 EAST WEST  
 Date/Time: 08-Feb-08 09:40:37 RPM= 868. Units=In/Sec PK

PEAK NO.	FREQUENCY (CPM)	PEAK VALUE	ORDER VALUE	PEAK NO.	FREQUENCY (CPM)	PEAK VALUE	ORDER VALUE
1	131.9	.0198	.152	13	2195.6	.0009	2.531
2	399.7	.0059	.461	14	3061.7	.0008	3.529
3	588.0	.0020	.678	15	3471.3	.0008	4.001
4	719.8	.0015	.830	16	3811.0	.0009	4.393
5	866.4	.0202	.999	17	3960.8	.0008	4.565
6	1216.8	.0012	1.403	18	5207.1	.0025	6.002
7	1291.2	.0014	1.488	19	9320.8	.0016	10.744
8	1520.6	.0013	1.753	20	9505.4	.0013	10.956
9	1630.0	.0010	1.879	21	9573.1	.0017	11.034
10	1745.4	.0013	2.012	22	10404.8	.0033	11.993
11	2040.6	.0008	2.352	23	24203.3	.0008	27.898
12	2150.8	.0010	2.479	24	24281.5	.0010	27.988

TOTAL MAG	SUBSYNCHRONOUS	SYNCHRONOUS	NONSYNCHRONOUS
.0296	.0208 / 49%	.0207 / 49%	.0041 / 2%
(ELECTRICAL=	0.00E+00/ 0%	FLOOR=	.0086 SPEC CREST= 3.58)

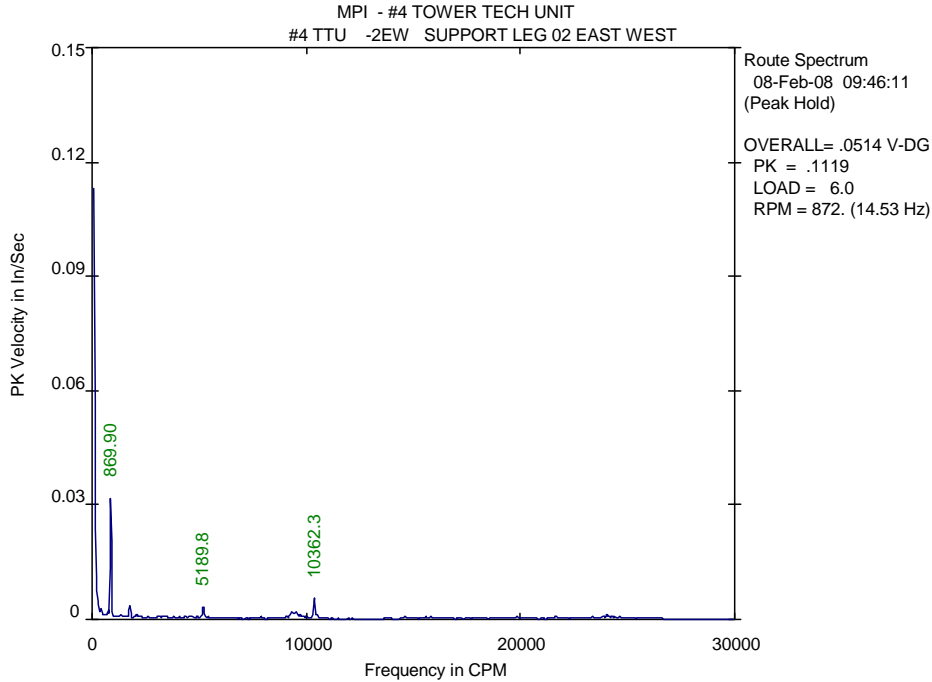

LIST OF SPECTRAL PEAKS  
\*\*\*\*\*

Equipment: (MPI ) #4 TOWER TECH UNIT  
 Meas. Point: #4 TTU -2EW --> SUPPORT LEG 02 EAST WEST  
 Date/Time: 08-Feb-08 09:46:11 RPM= 872. Units=In/Sec PK

PEAK NO.	FREQUENCY (CPM)	PEAK VALUE	ORDER VALUE	PEAK NO.	FREQUENCY (CPM)	PEAK VALUE	ORDER VALUE
1	428.8	.0030	.492	13	4368.1	.0010	5.011
2	583.7	.0014	.670	14	4626.2	.0010	5.307
3	737.4	.0026	.846	15	5189.8	.0038	5.954
4	869.9	.0328	.998	16	9317.4	.0022	10.689
5	1151.5	.0011	1.321	17	9512.5	.0021	10.913
6	1336.5	.0013	1.533	18	9584.5	.0013	10.995
7	1411.8	.0011	1.620	19	9692.8	.0012	11.120
8	1516.4	.0010	1.740	20	10024.8	.0010	11.501
9	1590.9	.0012	1.825	21	10362.3	.0058	11.888
10	1751.6	.0037	2.010	22	10515.0	.0012	12.063
11	2080.3	.0014	2.387	23	24019.2	.0012	27.555
12	2612.1	.0011	2.997	24	24391.6	.0010	27.982

TOTAL MAG	SUBSYNCHRONOUS	SYNCHRONOUS	NONSYNCHRONOUS
.0344	.0042 / 1%	.0331 / 92%	.0085 / 6%
(ELECTRICAL=	0.00E+00/ 0%	FLOOR= .0081	SPEC CREST= 2.67)

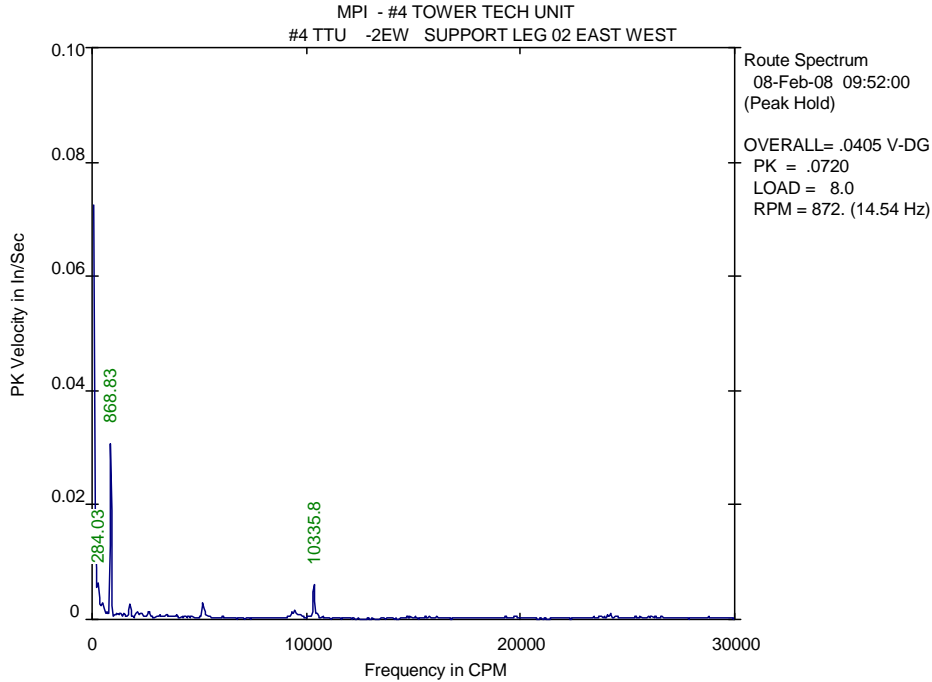

**LIST OF SPECTRAL PEAKS**  
\*\*\*\*\*

Equipment: (MPI ) #4 TOWER TECH UNIT  
 Meas. Point: #4 TTU -2EW --> SUPPORT LEG 02 EAST WEST  
 Date/Time: 08-Feb-08 09:52:00 RPM= 872. Units=In/Sec PK

PEAK NO.	FREQUENCY (CPM)	PEAK VALUE	ORDER VALUE	PEAK NO.	FREQUENCY (CPM)	PEAK VALUE	ORDER VALUE
1	284.0	.0074	.326	13	2269.3	.0014	2.601
2	397.2	.0030	.455	14	2634.7	.0018	3.020
3	505.7	.0031	.580	15	3498.9	.0012	4.011
4	691.2	.0013	.792	16	5164.2	.0034	5.919
5	868.8	.0314	.996	17	5344.3	.0009	6.126
6	1177.4	.0012	1.350	18	9356.8	.0015	10.725
7	1287.8	.0013	1.476	19	9473.0	.0021	10.858
8	1479.4	.0012	1.696	20	9621.2	.0010	11.028
9	1521.7	.0012	1.744	21	9732.8	.0009	11.156
10	1755.1	.0027	2.012	22	10335.8	.0065	11.847
11	2041.7	.0011	2.340	23	10515.7	.0011	12.053
12	2124.1	.0016	2.435	24	24176.5	.0010	27.712

TOTAL MAG	SUBSYNCHRONOUS	SYNCHRONOUS	NONSYNCHRONOUS
.0340	.0087 / 7%	.0316 / 87%	.0089 / 7%
(ELECTRICAL=	0.00E+00/ 0%	FLOOR= .0075	SPEC CREST= 2.11)

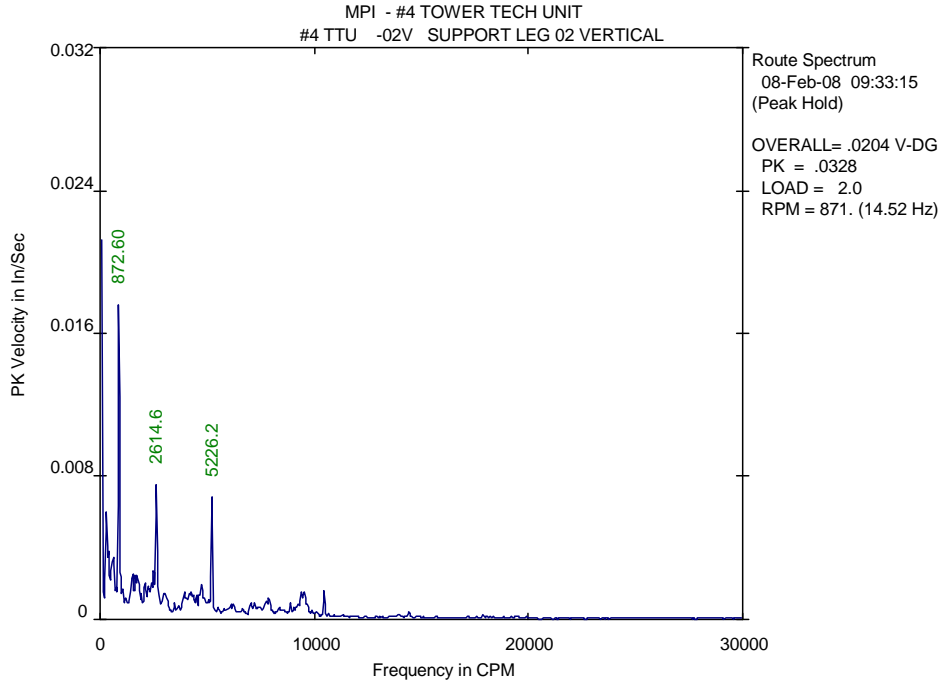

LIST OF SPECTRAL PEAKS  
\*\*\*\*\*

Equipment: (MPI ) #4 TOWER TECH UNIT  
 Meas. Point: #4 TTU -02V --> SUPPORT LEG 02 VERTICAL  
 Date/Time: 08-Feb-08 09:33:15 RPM= 871. Units=In/Sec PK

PEAK NO.	FREQUENCY (CPM)	PEAK VALUE	ORDER VALUE	PEAK NO.	FREQUENCY (CPM)	PEAK VALUE	ORDER VALUE
1	310.4	.0062	.356	13	2307.8	.0019	2.649
2	399.5	.0042	.459	14	2415.7	.0023	2.773
3	615.9	.0038	.707	15	2492.1	.0032	2.860
4	763.9	.0019	.877	16	2614.6	.0081	3.001
5	872.6	.0183	1.002	17	2982.0	.0017	3.423
6	1068.6	.0019	1.227	18	3924.6	.0017	4.505
7	1520.7	.0029	1.745	19	4251.5	.0018	4.880
8	1663.9	.0027	1.910	20	4738.4	.0021	5.439
9	1744.5	.0029	2.002	21	5226.2	.0075	5.999
10	1933.1	.0017	2.219	22	9391.0	.0018	10.779
11	2084.4	.0023	2.392	23	9510.2	.0017	10.916
12	2264.7	.0021	2.599	24	10456.8	.0017	12.002

TOTAL MAG	SUBSYNCHRONOUS	SYNCHRONOUS	NONSYNCHRONOUS
.0248	.0086 / 12%	.0216 / 76%	.0084 / 11%
(ELECTRICAL=	0.00E+00/ 0%	FLOOR= .0154	SPEC CREST= 2.25)



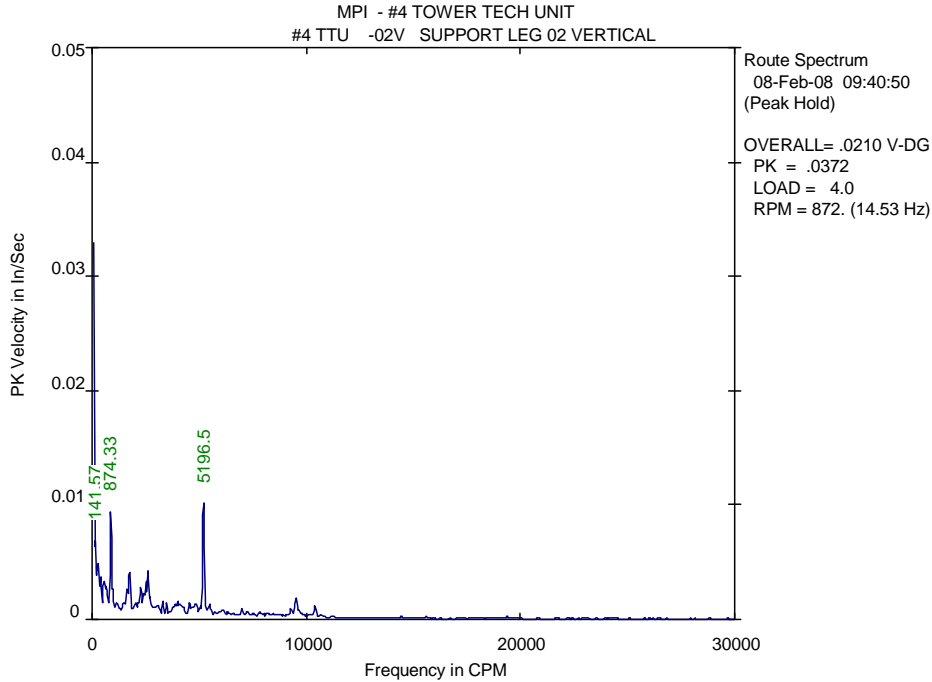

LIST OF SPECTRAL PEAKS  
\*\*\*\*\*

Equipment: (MPI ) #4 TOWER TECH UNIT  
Meas. Point: #4 TTU -02V --> SUPPORT LEG 02 VERTICAL  
Date/Time: 08-Feb-08 09:40:50 RPM= 872. Units=In/Sec PK

PEAK NO.	FREQUENCY (CPM)	PEAK VALUE	ORDER VALUE	PEAK NO.	FREQUENCY (CPM)	PEAK VALUE	ORDER VALUE
1	141.6	.0076	.162	13	2299.4	.0031	2.637
2	289.6	.0054	.332	14	2420.0	.0027	2.775
3	424.8	.0038	.487	15	2521.7	.0034	2.892
4	547.2	.0037	.628	16	2601.5	.0046	2.984
5	652.7	.0033	.749	17	2684.9	.0024	3.079
6	874.3	.0101	1.003	18	3307.7	.0016	3.793
7	959.1	.0030	1.100	19	3479.8	.0017	3.991
8	1179.7	.0017	1.353	20	3997.9	.0018	4.585
9	1513.3	.0017	1.736	21	4551.9	.0018	5.220
10	1632.0	.0032	1.872	22	4815.7	.0017	5.523
11	1744.8	.0047	2.001	23	5196.5	.0115	5.960
12	2155.4	.0018	2.472	24	9514.4	.0020	10.912

TOTAL MAG	SUBSYNCHRONOUS	SYNCHRONOUS	NONSYNCHRONOUS
.0220	.0112 / 26%	.0117 / 28%	.0149 / 46%
(ELECTRICAL=	0.00E+00/ 0%	FLOOR= .0122	SPEC CREST= 1.59)

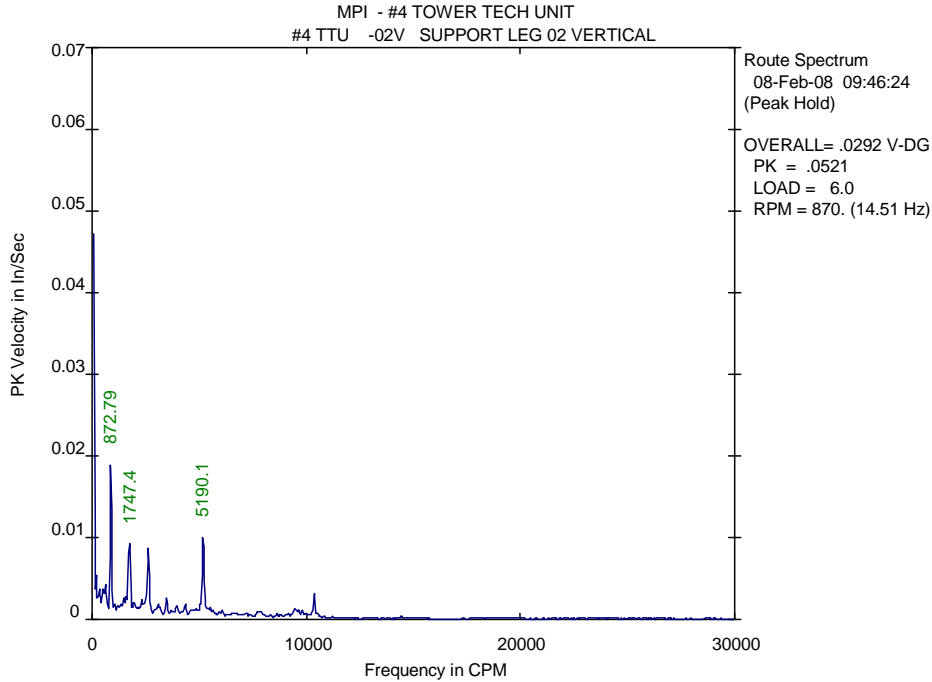

LIST OF SPECTRAL PEAKS  
\*\*\*\*\*

Equipment: (MPI ) #4 TOWER TECH UNIT  
 Meas. Point: #4 TTU -02V --> SUPPORT LEG 02 VERTICAL  
 Date/Time: 08-Feb-08 09:46:24 RPM= 870. Units=In/Sec PK

PEAK NO.	FREQUENCY (CPM)	PEAK VALUE	ORDER VALUE	PEAK NO.	FREQUENCY (CPM)	PEAK VALUE	ORDER VALUE
1	191.9	.0053	.220	13	2046.6	.0018	2.351
2	351.6	.0039	.404	14	2124.1	.0018	2.440
3	539.7	.0042	.620	15	2229.4	.0017	2.561
4	611.9	.0044	.703	16	2337.4	.0025	2.685
5	872.8	.0199	1.003	17	2613.3	.0096	3.002
6	1067.6	.0020	1.227	18	3057.8	.0020	3.513
7	1217.7	.0019	1.399	19	3476.7	.0030	3.994
8	1327.4	.0020	1.525	20	3952.9	.0019	4.541
9	1483.2	.0031	1.704	21	4334.1	.0020	4.979
10	1594.4	.0033	1.832	22	5042.6	.0023	5.793
11	1747.4	.0104	2.008	23	5190.1	.0113	5.963
12	1931.5	.0025	2.219	24	10363.7	.0034	11.907

TOTAL MAG	SUBSYNCHRONOUS	SYNCHRONOUS	NONSYNCHRONOUS
.0299	.0090 / 9%	.0246 / 68%	.0144 / 23%
(ELECTRICAL=	0.00E+00/ 0%	FLOOR= .0136	SPEC CREST= 1.97)

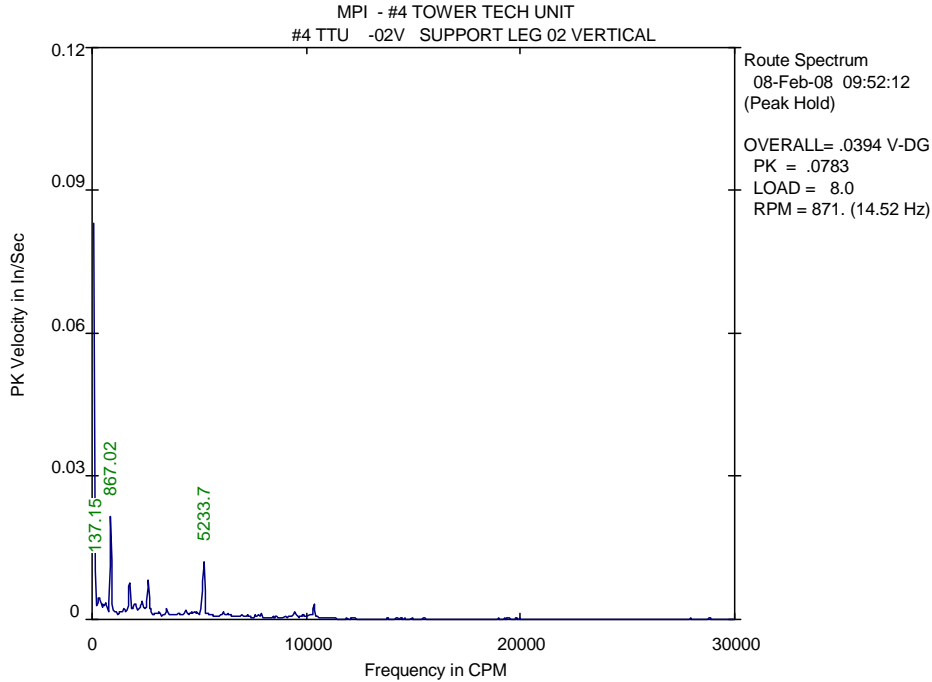

LIST OF SPECTRAL PEAKS  
\*\*\*\*\*

Equipment: (MPI ) #4 TOWER TECH UNIT  
 Meas. Point: #4 TTU -02V --> SUPPORT LEG 02 VERTICAL  
 Date/Time: 08-Feb-08 09:52:12 RPM= 871. Units=In/Sec PK

PEAK NO.	FREQUENCY (CPM)	PEAK VALUE	ORDER VALUE	PEAK NO.	FREQUENCY (CPM)	PEAK VALUE	ORDER VALUE
1	137.1	.0115	.157	13	2188.9	.0024	2.513
2	320.2	.0053	.368	14	2348.4	.0045	2.696
3	432.6	.0039	.497	15	2613.0	.0091	3.000
4	540.2	.0037	.620	16	2723.2	.0026	3.126
5	616.4	.0040	.708	17	3131.2	.0018	3.595
6	658.6	.0038	.756	18	3506.7	.0025	4.026
7	867.0	.0220	.995	19	4335.4	.0020	4.977
8	996.5	.0023	1.144	20	4778.9	.0019	5.486
9	1290.6	.0020	1.482	21	4864.1	.0019	5.584
10	1481.8	.0025	1.701	22	5233.7	.0139	6.008
11	1745.8	.0087	2.004	23	9471.8	.0018	10.873
12	2003.4	.0040	2.300	24	10338.0	.0034	11.868

TOTAL MAG	SUBSYNCHRONOUS	SYNCHRONOUS	NONSYNCHRONOUS
.0340	.0148 / 19%	.0290 / 73%	.0099 / 8%
(ELECTRICAL=	0.00E+00/ 0%	FLOOR= .0170	SPEC CREST= 1.80)

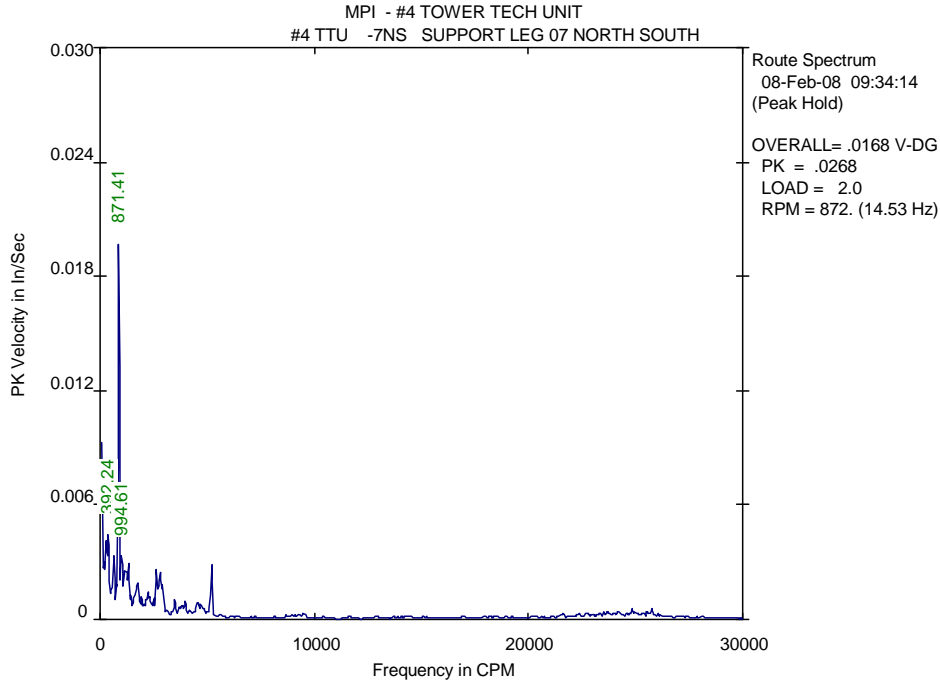

LIST OF SPECTRAL PEAKS  
\*\*\*\*\*

Equipment: (MPI ) #4 TOWER TECH UNIT  
 Meas. Point: #4 TTU -7NS --> SUPPORT LEG 07 NORTH SOUTH  
 Date/Time: 08-Feb-08 09:34:14 RPM= 872. Units=In/Sec PK

PEAK NO.	FREQUENCY (CPM)	PEAK VALUE	ORDER VALUE	PEAK NO.	FREQUENCY (CPM)	PEAK VALUE	ORDER VALUE
1	392.2	.0050	.450	13	2155.1	.0013	2.471
2	623.6	.0038	.715	14	2238.1	.0016	2.567
3	767.4	.0021	.880	15	2310.1	.0013	2.649
4	871.4	.0203	.999	16	2498.3	.0012	2.865
5	994.6	.0039	1.141	17	2614.1	.0029	2.998
6	1219.1	.0030	1.398	18	2825.8	.0027	3.241
7	1321.3	.0030	1.515	19	2912.2	.0021	3.340
8	1413.5	.0014	1.621	20	3502.0	.0012	4.016
9	1630.7	.0015	1.870	21	3985.9	.0011	4.571
10	1745.2	.0022	2.001	22	4552.9	.0011	5.221
11	1926.9	.0014	2.210	23	4699.9	.0009	5.390
12	2076.2	.0009	2.381	24	5219.6	.0030	5.986

TOTAL MAG	SUBSYNCHRONOUS	SYNCHRONOUS	NONSYNCHRONOUS
.0233	.0066 / 8%	.0208 / 80%	.0079 / 12%
(ELECTRICAL=	0.00E+00/ 0%	FLOOR= .0105	SPEC CREST= 4.53)

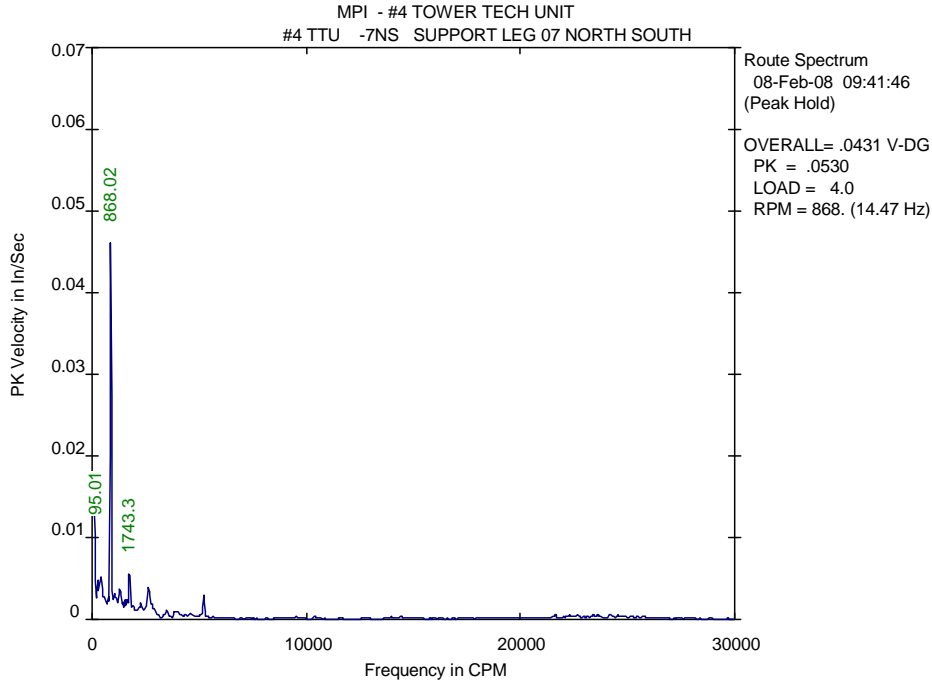

LIST OF SPECTRAL PEAKS  
\*\*\*\*\*

Equipment: (MPI ) #4 TOWER TECH UNIT  
 Meas. Point: #4 TTU -7NS --> SUPPORT LEG 07 NORTH SOUTH  
 Date/Time: 08-Feb-08 09:41:46 RPM= 868. Units=In/Sec PK

PEAK NO.	FREQUENCY (CPM)	PEAK VALUE	ORDER VALUE	PEAK NO.	FREQUENCY (CPM)	PEAK VALUE	ORDER VALUE
1	95.0	.0141	.109	13	1743.3	.0065	2.008
2	274.5	.0049	.316	14	1896.0	.0019	2.184
3	433.8	.0061	.500	15	2080.5	.0014	2.396
4	581.8	.0033	.670	16	2192.7	.0017	2.525
5	763.0	.0029	.879	17	2296.3	.0023	2.645
6	868.0	.0466	1.000	18	2422.0	.0015	2.789
7	1065.4	.0035	1.227	19	2638.8	.0044	3.039
8	1108.1	.0033	1.276	20	2796.7	.0021	3.221
9	1289.7	.0043	1.485	21	2869.7	.0016	3.305
10	1411.1	.0025	1.625	22	3497.3	.0014	4.028
11	1521.7	.0027	1.753	23	3914.8	.0011	4.509
12	1662.0	.0028	1.914	24	5219.7	.0031	6.012

TOTAL MAG	SUBSYNCHRONOUS	SYNCHRONOUS	NONSYNCHRONOUS
.0511	.0168 / 11%	.0472 / 85%	.0104 / 4%
(ELECTRICAL=	0.00E+00/ 0%	FLOOR= .0152	SPEC CREST= 2.47)

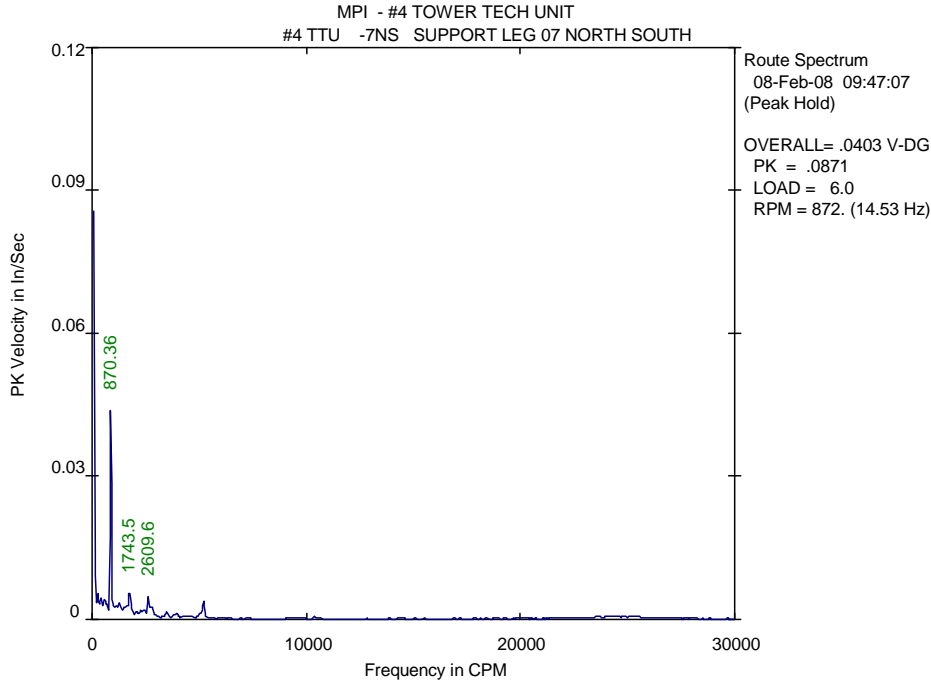

LIST OF SPECTRAL PEAKS  
\*\*\*\*\*

Equipment: (MPI ) #4 TOWER TECH UNIT  
Meas. Point: #4 TTU -7NS --> SUPPORT LEG 07 NORTH SOUTH  
Date/Time: 08-Feb-08 09:47:07 RPM= 872. Units=In/Sec PK

PEAK NO.	FREQUENCY (CPM)	PEAK VALUE	ORDER VALUE	PEAK NO.	FREQUENCY (CPM)	PEAK VALUE	ORDER VALUE
1	272.2	.0054	.312	13	2040.6	.0018	2.341
2	432.5	.0049	.496	14	2117.5	.0017	2.429
3	581.1	.0046	.667	15	2297.9	.0022	2.636
4	662.7	.0036	.760	16	2420.0	.0022	2.776
5	870.4	.0449	.998	17	2609.6	.0056	2.993
6	1033.2	.0033	1.185	18	2717.8	.0032	3.118
7	1145.5	.0033	1.314	19	3507.7	.0018	4.024
8	1258.3	.0043	1.443	20	3801.9	.0010	4.361
9	1555.7	.0031	1.784	21	3880.5	.0010	4.451
10	1629.4	.0033	1.869	22	3965.8	.0015	4.549
11	1743.5	.0066	2.000	23	5197.6	.0041	5.962
12	1894.7	.0019	2.173	24	25433.8	.0011	29.174

TOTAL MAG	SUBSYNCHRONOUS	SYNCHRONOUS	NONSYNCHRONOUS
.0479	.0094 / 4%	.0457 / 91%	.0107 / 5%
(ELECTRICAL=	0.00E+00/ 0%	FLOOR=	.0161 SPEC CREST= 3.58)

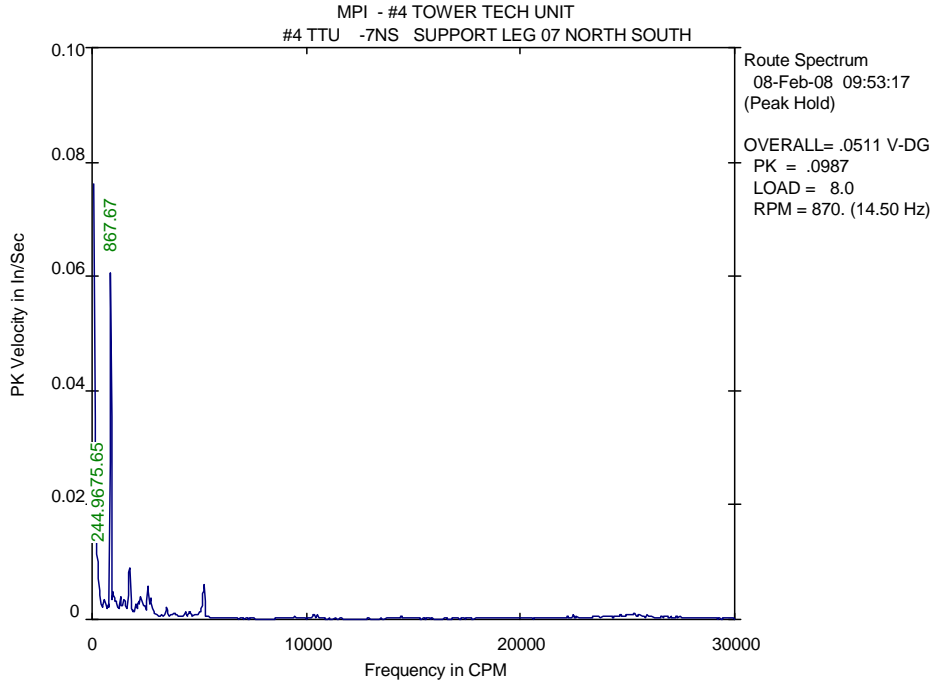

LIST OF SPECTRAL PEAKS  
\*\*\*\*\*

Equipment: (MPI ) #4 TOWER TECH UNIT  
 Meas. Point: #4 TTU -7NS --> SUPPORT LEG 07 NORTH SOUTH  
 Date/Time: 08-Feb-08 09:53:17 RPM= 870. Units=In/Sec PK

PEAK NO.	FREQUENCY (CPM)	PEAK VALUE	ORDER VALUE	PEAK NO.	FREQUENCY (CPM)	PEAK VALUE	ORDER VALUE
1	175.7	.0206	.202	13	2037.0	.0028	2.342
2	245.0	.0123	.282	14	2158.3	.0035	2.482
3	462.3	.0031	.532	15	2268.9	.0047	2.609
4	584.1	.0040	.672	16	2457.3	.0027	2.825
5	737.0	.0029	.847	17	2601.6	.0063	2.991
6	867.7	.0612	.998	18	2746.5	.0038	3.158
7	990.1	.0051	1.138	19	3496.9	.0025	4.021
8	1109.1	.0037	1.275	20	3809.4	.0014	4.380
9	1305.5	.0040	1.501	21	4336.0	.0013	4.985
10	1485.3	.0042	1.708	22	4558.1	.0016	5.241
11	1745.9	.0104	2.007	23	5043.1	.0017	5.798
12	1922.4	.0019	2.210	24	5237.2	.0068	6.022

TOTAL MAG	SUBSYNCHRONOUS	SYNCHRONOUS	NONSYNCHRONOUS
.0686	.0247 / 13%	.0626 / 83%	.0132 / 4%
(ELECTRICAL=	0.00E+00/ 0%	FLOOR=	.0173 SPEC CREST= 3.07)

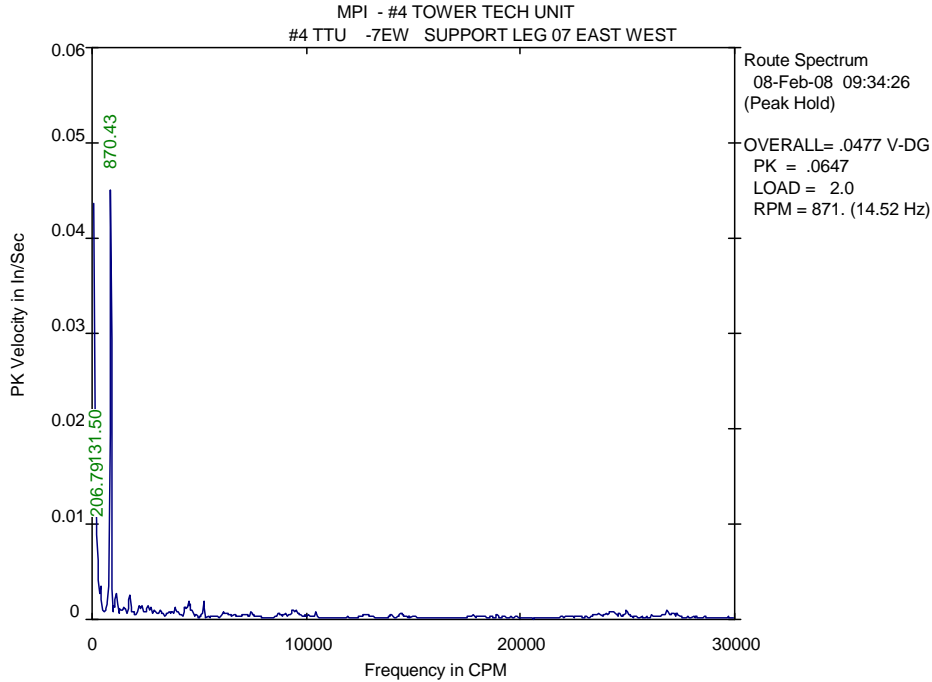

LIST OF SPECTRAL PEAKS  
\*\*\*\*\*

Equipment: (MPI ) #4 TOWER TECH UNIT  
 Meas. Point: #4 TTU -7EW --> SUPPORT LEG 07 EAST WEST  
 Date/Time: 08-Feb-08 09:34:26 RPM= 871. Units=In/Sec PK

PEAK NO.	FREQUENCY (CPM)	PEAK VALUE	ORDER VALUE	PEAK NO.	FREQUENCY (CPM)	PEAK VALUE	ORDER VALUE
1	131.5	.0191	.151	13	2198.6	.0018	2.524
2	206.8	.0112	.237	14	2341.5	.0015	2.689
3	400.3	.0038	.460	15	2607.0	.0018	2.994
4	507.1	.0012	.582	16	2755.7	.0015	3.164
5	870.4	.0461	.999	17	3171.1	.0012	3.641
6	1028.0	.0017	1.180	18	3874.0	.0013	4.448
7	1144.7	.0032	1.314	19	4331.2	.0014	4.973
8	1286.2	.0014	1.477	20	4488.5	.0020	5.154
9	1366.0	.0012	1.568	21	4560.3	.0017	5.236
10	1474.5	.0013	1.693	22	5218.0	.0019	5.991
11	1558.6	.0014	1.790	23	9394.6	.0012	10.787
12	1747.2	.0029	2.006	24	24947.8	.0012	28.646

TOTAL MAG	SUBSYNCHRONOUS	SYNCHRONOUS	NONSYNCHRONOUS
.0519	.0225 / 19%	.0463 / 80%	.0065 / 2%
(ELECTRICAL=	0.00E+00/ 0%	FLOOR= .0087	SPEC CREST= 3.54)



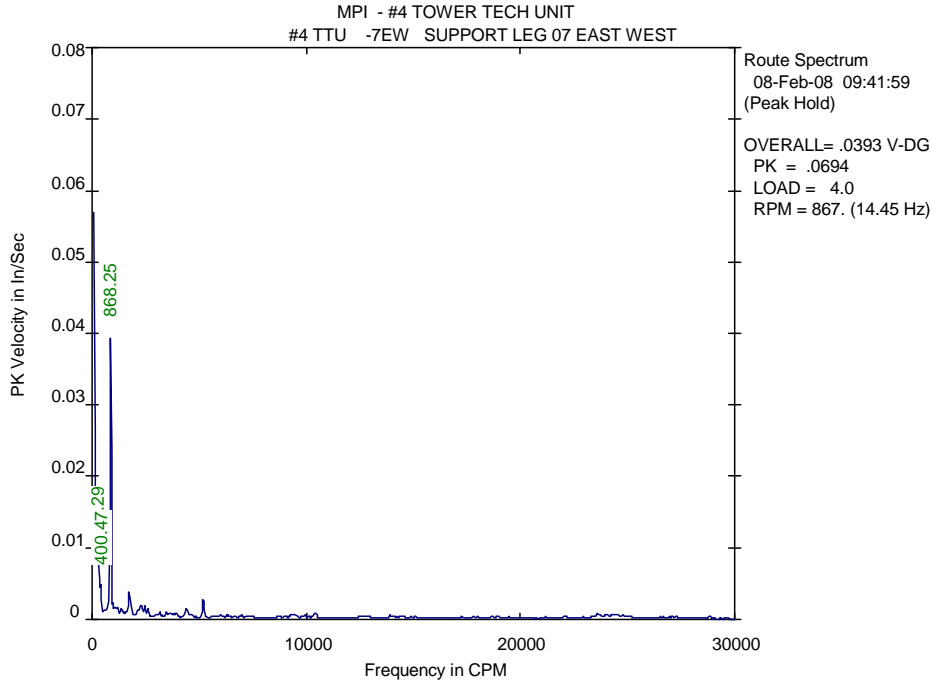

LIST OF SPECTRAL PEAKS  
\*\*\*\*\*

Equipment: (MPI ) #4 TOWER TECH UNIT  
 Meas. Point: #4 TTU -7EW --> SUPPORT LEG 07 EAST WEST  
 Date/Time: 08-Feb-08 09:41:59 RPM= 867. Units=In/Sec PK

PEAK NO.	FREQUENCY (CPM)	PEAK VALUE	ORDER VALUE	PEAK NO.	FREQUENCY (CPM)	PEAK VALUE	ORDER VALUE
1	283.3	.0100	.327	13	2451.9	.0020	2.828
2	400.5	.0054	.462	14	2599.8	.0016	2.999
3	583.1	.0015	.673	15	3135.0	.0012	3.616
4	868.2	.0399	1.001	16	3466.4	.0013	3.998
5	962.9	.0024	1.111	17	3620.6	.0010	4.176
6	1069.2	.0020	1.233	18	3921.4	.0010	4.523
7	1184.3	.0018	1.366	19	4405.9	.0018	5.082
8	1361.7	.0019	1.571	20	4550.6	.0009	5.249
9	1593.7	.0012	1.838	21	5190.3	.0032	5.987
10	1737.0	.0043	2.004	22	10370.2	.0011	11.961
11	2154.5	.0016	2.485	23	10446.4	.0010	12.049
12	2306.1	.0024	2.660	24	23571.7	.0010	27.189

TOTAL MAG	SUBSYNCHRONOUS	SYNCHRONOUS	NONSYNCHRONOUS
.0424	.0115 / 7%	.0403 / 90%	.0064 / 2%
(ELECTRICAL=	0.00E+00/ 0%	FLOOR= .0110	SPEC CREST= 3.75)

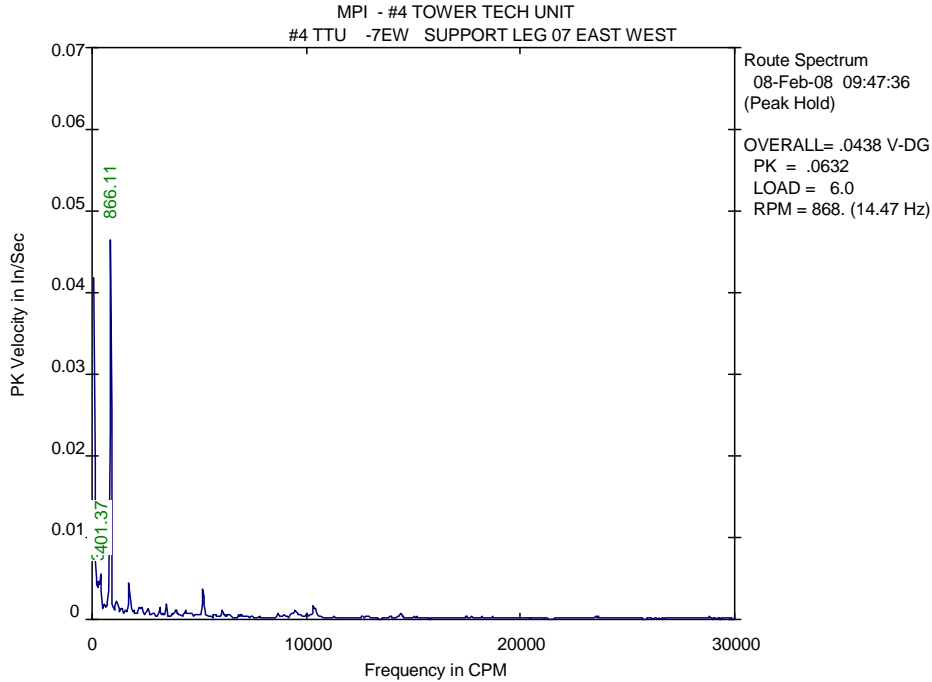

LIST OF SPECTRAL PEAKS  
\*\*\*\*\*

Equipment: (MPI ) #4 TOWER TECH UNIT  
 Meas. Point: #4 TTU -7EW --> SUPPORT LEG 07 EAST WEST  
 Date/Time: 08-Feb-08 09:47:36 RPM= 868. Units=In/Sec PK

PEAK NO.	FREQUENCY (CPM)	PEAK VALUE	ORDER VALUE	PEAK NO.	FREQUENCY (CPM)	PEAK VALUE	ORDER VALUE
1	318.7	.0054	.367	13	2232.6	.0017	2.571
2	401.4	.0061	.462	14	2344.0	.0018	2.699
3	578.3	.0019	.666	15	2608.5	.0016	3.003
4	655.4	.0020	.755	16	3145.1	.0015	3.621
5	866.1	.0467	.997	17	3475.2	.0022	4.001
6	1105.9	.0019	1.273	18	3912.3	.0014	4.505
7	1174.8	.0026	1.353	19	4337.3	.0013	4.994
8	1364.0	.0017	1.571	20	5184.2	.0040	5.969
9	1559.9	.0014	1.796	21	6092.0	.0013	7.015
10	1744.6	.0052	2.009	22	9509.0	.0013	10.949
11	1934.7	.0012	2.228	23	10329.8	.0020	11.894
12	2193.0	.0017	2.525	24	10410.3	.0015	11.987

TOTAL MAG	SUBSYNCHRONOUS	SYNCHRONOUS	NONSYNCHRONOUS
.0484	.0086 / 3%	.0471 / 95%	.0072 / 2%
(ELECTRICAL=	0.00E+00/ 0%	FLOOR= .0095	SPEC CREST= 2.47)

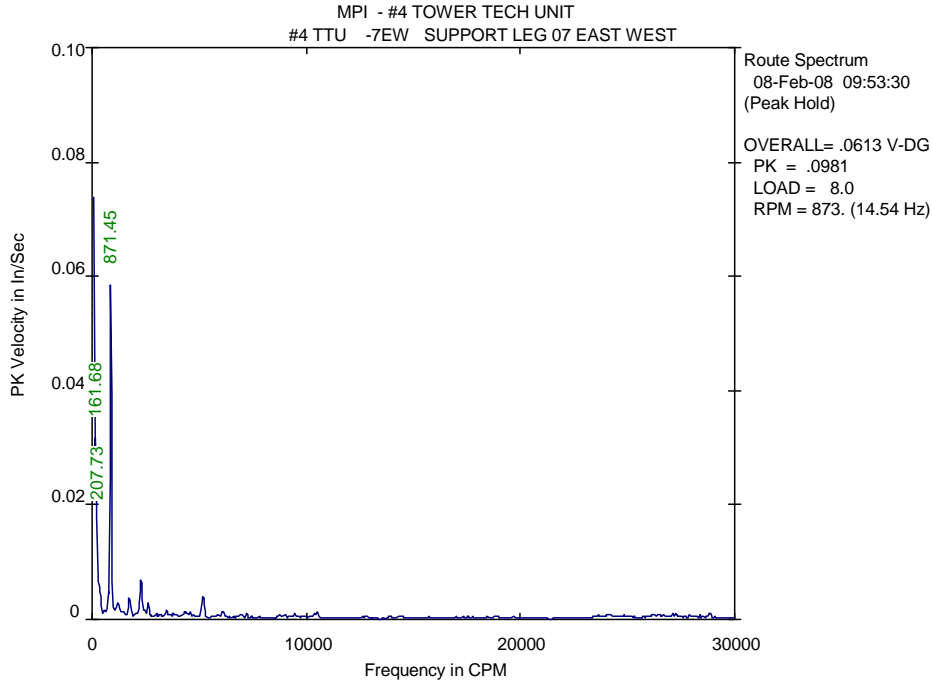

LIST OF SPECTRAL PEAKS  
\*\*\*\*\*

Equipment: (MPI ) #4 TOWER TECH UNIT  
 Meas. Point: #4 TTU -7EW --> SUPPORT LEG 07 EAST WEST  
 Date/Time: 08-Feb-08 09:53:30 RPM= 873. Units=In/Sec PK

PEAK NO.	FREQUENCY (CPM)	PEAK VALUE	ORDER VALUE	PEAK NO.	FREQUENCY (CPM)	PEAK VALUE	ORDER VALUE
1	161.7	.0317	.185	13	3497.7	.0019	4.008
2	207.7	.0218	.238	14	4326.6	.0017	4.958
3	584.4	.0018	.670	15	4583.4	.0014	5.252
4	767.6	.0053	.880	16	5191.4	.0047	5.949
5	871.4	.0603	.999	17	6061.2	.0019	6.946
6	1213.4	.0030	1.391	18	6132.9	.0017	7.028
7	1336.0	.0017	1.531	19	6946.6	.0012	7.961
8	1520.6	.0016	1.743	20	7205.8	.0013	8.258
9	1741.3	.0044	1.995	21	10372.4	.0013	11.887
10	2304.0	.0080	2.640	22	10513.5	.0015	12.048
11	2419.2	.0020	2.772	23	26464.3	.0012	30.327
12	2613.4	.0035	2.995	24	28812.7	.0013	33.019

TOTAL MAG	SUBSYNCHRONOUS	SYNCHRONOUS	NONSYNCHRONOUS
.0728	.0389 / 29%	.0606 / 69%	.0111 / 2%
(ELECTRICAL=	.0013 / 0%	FLOOR= .0125	SPEC CREST= 3.64)

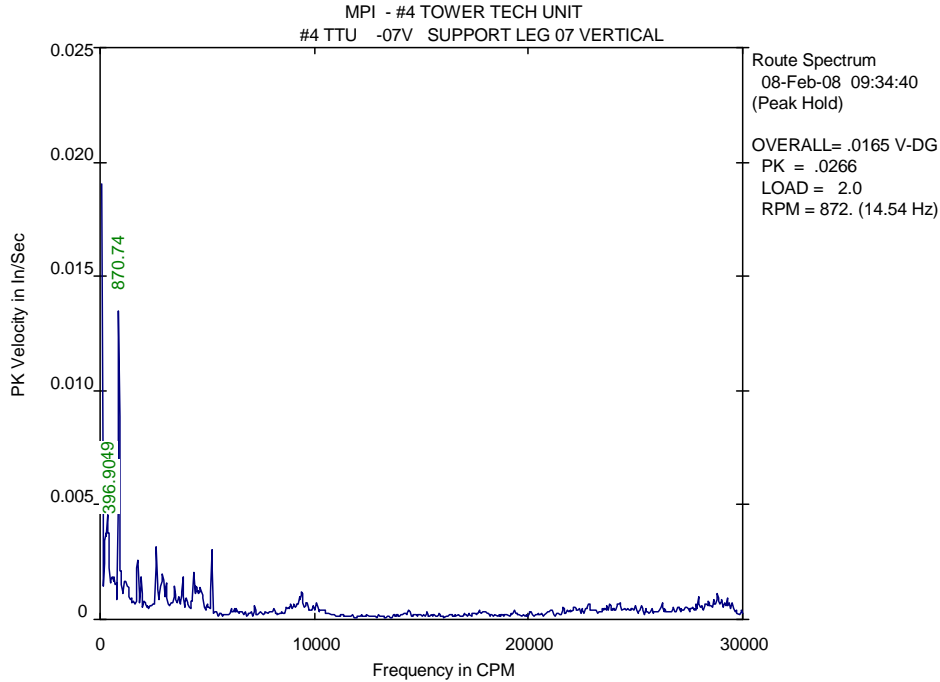

LIST OF SPECTRAL PEAKS  
\*\*\*\*\*

Equipment: (MPI ) #4 TOWER TECH UNIT  
 Meas. Point: #4 TTU -07V --> SUPPORT LEG 07 VERTICAL  
 Date/Time: 08-Feb-08 09:34:40 RPM= 872. Units=In/Sec PK

PEAK NO.	FREQUENCY (CPM)	PEAK VALUE	ORDER VALUE	PEAK NO.	FREQUENCY (CPM)	PEAK VALUE	ORDER VALUE
1	353.5	.0049	.405	13	2616.0	.0034	2.999
2	396.9	.0044	.455	14	2939.2	.0022	3.370
3	580.8	.0021	.666	15	3062.0	.0017	3.510
4	650.8	.0021	.746	16	3496.4	.0016	4.008
5	734.7	.0018	.842	17	3854.1	.0019	4.419
6	870.7	.0138	.998	18	4367.3	.0023	5.007
7	958.8	.0025	1.099	19	4479.8	.0017	5.136
8	1142.6	.0019	1.310	20	4558.9	.0014	5.226
9	1183.3	.0019	1.357	21	4700.1	.0016	5.388
10	1293.9	.0017	1.483	22	5223.4	.0032	5.988
11	1747.7	.0029	2.004	23	9427.4	.0014	10.808
12	1899.9	.0021	2.178	24	28812.0	.0013	33.032

TOTAL MAG	SUBSYNCHRONOUS	SYNCHRONOUS	NONSYNCHRONOUS
.0181	.0074 / 17%	.0152 / 70%	.0065 / 13%
(ELECTRICAL=	0.00E+00/ 0%	FLOOR= .0114	SPEC CREST= 4.84)

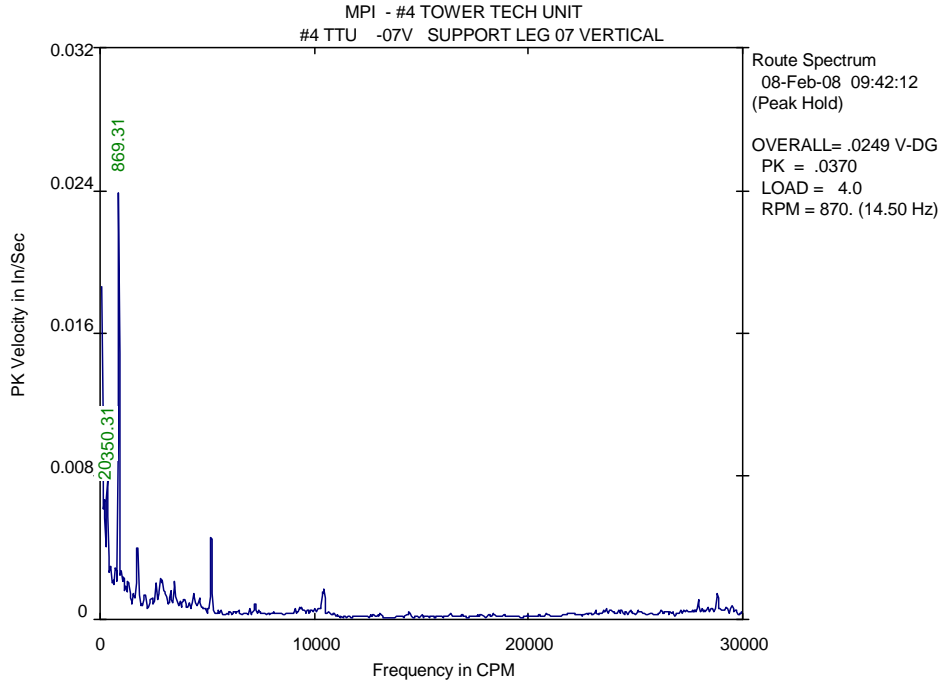

LIST OF SPECTRAL PEAKS  
\*\*\*\*\*

Equipment: (MPI ) #4 TOWER TECH UNIT  
 Meas. Point: #4 TTU -07V --> SUPPORT LEG 07 VERTICAL  
 Date/Time: 08-Feb-08 09:42:12 RPM= 870. Units=In/Sec PK

PEAK NO.	FREQUENCY (CPM)	PEAK VALUE	ORDER VALUE	PEAK NO.	FREQUENCY (CPM)	PEAK VALUE	ORDER VALUE
1	206.2	.0072	.237	13	2082.1	.0016	2.393
2	350.3	.0081	.403	14	2606.0	.0023	2.995
3	508.5	.0035	.584	15	2832.9	.0027	3.256
4	615.6	.0024	.708	16	2910.0	.0026	3.345
5	730.6	.0033	.840	17	3095.4	.0015	3.558
6	869.3	.0243	.999	18	3287.8	.0018	3.779
7	998.5	.0031	1.148	19	3475.0	.0024	3.994
8	1104.7	.0028	1.270	20	4364.7	.0016	5.017
9	1215.0	.0020	1.397	21	5192.9	.0054	5.969
10	1292.7	.0025	1.486	22	10403.2	.0018	11.957
11	1553.3	.0016	1.785	23	10449.5	.0019	12.011
12	1743.6	.0047	2.004	24	28786.3	.0017	33.087

TOTAL MAG	SUBSYNCHRONOUS	SYNCHRONOUS	NONSYNCHRONOUS
.0294	.0121 / 17%	.0251 / 73%	.0094 / 10%
(ELECTRICAL=	0.00E+00/ 0%	FLOOR=	.0143 SPEC CREST= 3.43)

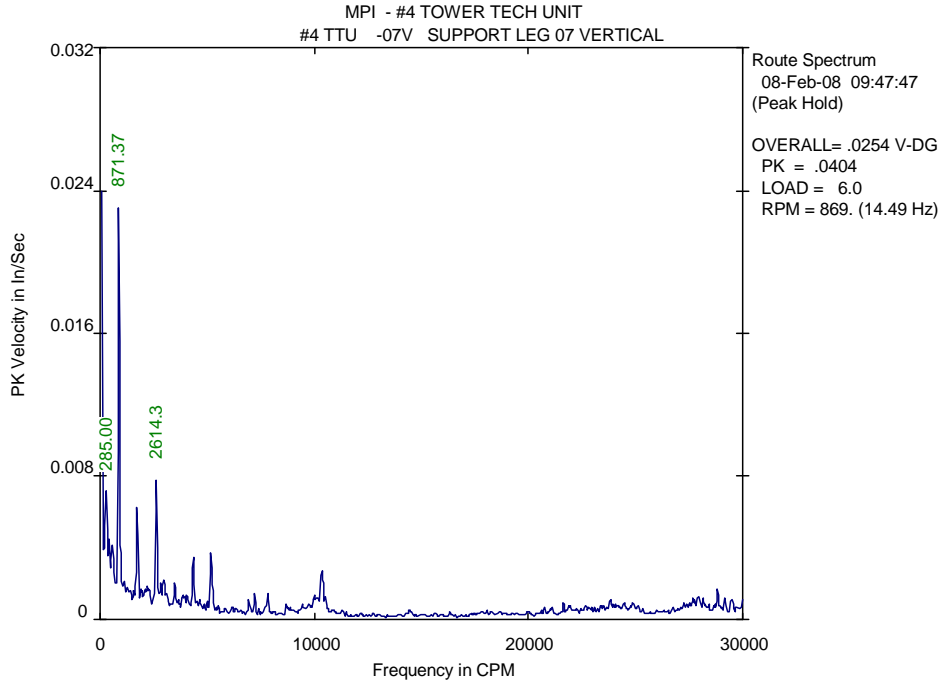

LIST OF SPECTRAL PEAKS  
\*\*\*\*\*

Equipment: (MPI ) #4 TOWER TECH UNIT  
 Meas. Point: #4 TTU -07V --> SUPPORT LEG 07 VERTICAL  
 Date/Time: 08-Feb-08 09:47:47 RPM= 869. Units=In/Sec PK

PEAK NO.	FREQUENCY (CPM)	PEAK VALUE	ORDER VALUE	PEAK NO.	FREQUENCY (CPM)	PEAK VALUE	ORDER VALUE
1	285.0	.0084	.328	13	2084.6	.0019	2.398
2	438.7	.0049	.505	14	2226.9	.0021	2.562
3	577.4	.0045	.664	15	2304.9	.0020	2.652
4	731.8	.0025	.842	16	2614.3	.0084	3.007
5	871.4	.0237	1.002	17	2840.9	.0022	3.268
6	1144.2	.0025	1.316	18	2978.2	.0024	3.426
7	1288.7	.0020	1.483	19	3098.2	.0017	3.564
8	1406.6	.0019	1.618	20	3501.1	.0023	4.028
9	1589.5	.0018	1.828	21	4335.7	.0038	4.988
10	1736.1	.0067	1.997	22	5186.2	.0041	5.966
11	1890.0	.0019	2.174	23	10333.1	.0031	11.887
12	1934.5	.0018	2.225	24	28811.6	.0018	33.144

TOTAL MAG	SUBSYNCHRONOUS	SYNCHRONOUS	NONSYNCHRONOUS
.0300	.0110 / 14%	.0263 / 77%	.0092 / 9%
(ELECTRICAL=	0.00E+00/ 0%	FLOOR= .0173	SPEC CREST= 4.68)

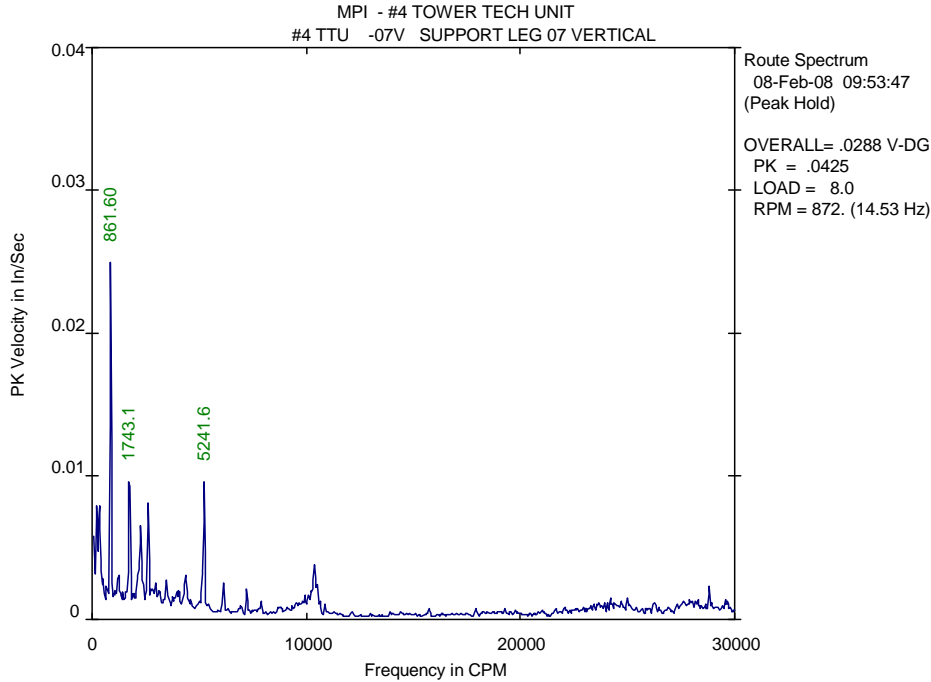

LIST OF SPECTRAL PEAKS  
\*\*\*\*\*

Equipment: (MPI ) #4 TOWER TECH UNIT  
 Meas. Point: #4 TTU -07V --> SUPPORT LEG 07 VERTICAL  
 Date/Time: 08-Feb-08 09:53:47 RPM= 872. Units=In/Sec PK

PEAK NO.	FREQUENCY (CPM)	PEAK VALUE	ORDER VALUE	PEAK NO.	FREQUENCY (CPM)	PEAK VALUE	ORDER VALUE
1	214.8	.0089	.246	13	2832.7	.0026	3.250
2	352.1	.0084	.404	14	2970.0	.0026	3.408
3	513.5	.0032	.589	15	3128.9	.0024	3.590
4	657.8	.0027	.755	16	3469.7	.0032	3.981
5	861.6	.0251	.989	17	4067.1	.0024	4.666
6	1102.2	.0023	1.265	18	4365.3	.0034	5.008
7	1220.8	.0035	1.401	19	5241.6	.0101	6.014
8	1593.3	.0022	1.828	20	6131.9	.0030	7.035
9	1743.1	.0112	2.000	21	7195.2	.0022	8.255
10	2276.0	.0071	2.611	22	10369.0	.0045	11.897
11	2612.5	.0090	2.997	23	10520.6	.0029	12.071
12	2754.3	.0023	3.160	24	28789.9	.0026	33.032

TOTAL MAG	SUBSYNCHRONOUS	SYNCHRONOUS	NONSYNCHRONOUS
.0358	.0129 / 13%	.0310 / 75%	.0122 / 12%
(ELECTRICAL=	.0022 / 0%	FLOOR= .0189	SPEC CREST= 4.37)

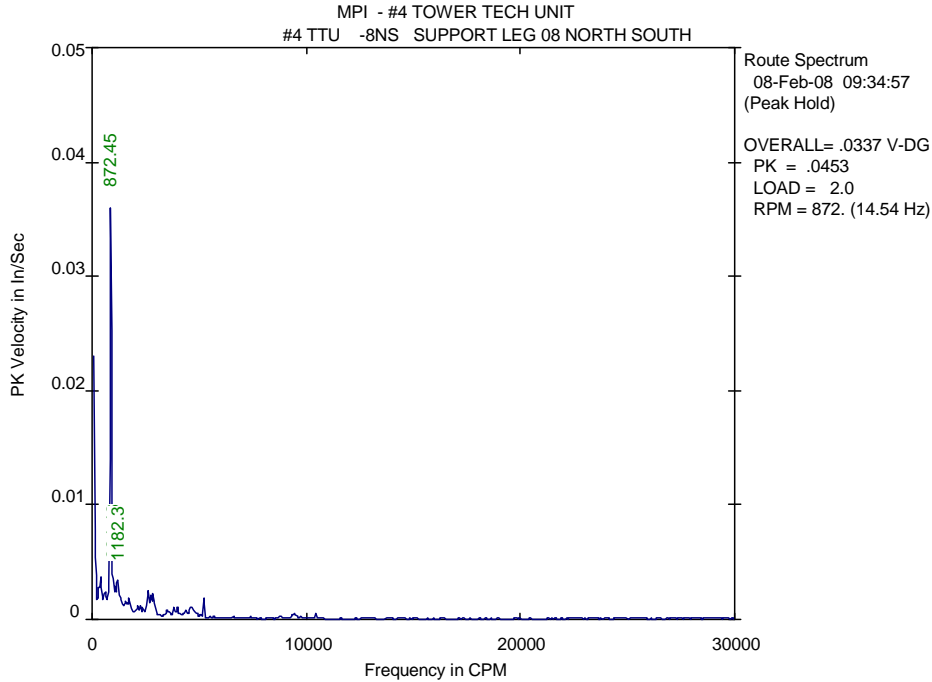

LIST OF SPECTRAL PEAKS  
\*\*\*\*\*

Equipment: (MPI ) #4 TOWER TECH UNIT  
Meas. Point: #4 TTU -8NS --> SUPPORT LEG 08 NORTH SOUTH  
Date/Time: 08-Feb-08 09:34:57 RPM= 872. Units=In/Sec PK

PEAK NO.	FREQUENCY (CPM)	PEAK VALUE	ORDER VALUE	PEAK NO.	FREQUENCY (CPM)	PEAK VALUE	ORDER VALUE
1	424.3	.0038	.486	13	2127.8	.0013	2.439
2	584.0	.0027	.669	14	2271.2	.0015	2.603
3	872.4	.0373	1.000	15	2381.3	.0013	2.729
4	994.5	.0042	1.140	16	2611.1	.0030	2.993
5	1100.8	.0032	1.262	17	2753.1	.0023	3.156
6	1182.3	.0040	1.355	18	2869.4	.0026	3.289
7	1409.6	.0016	1.616	19	3501.9	.0011	4.014
8	1559.8	.0019	1.788	20	3843.7	.0012	4.406
9	1666.1	.0017	1.910	21	3991.1	.0013	4.575
10	1744.0	.0022	1.999	22	4592.5	.0012	5.264
11	1926.7	.0009	2.208	23	4633.0	.0012	5.310
12	2042.9	.0009	2.342	24	5222.4	.0019	5.986

TOTAL MAG	SUBSYNCHRONOUS	SYNCHRONOUS	NONSYNCHRONOUS
.0389	.0047 / 1%	.0376 / 93%	.0089 / 5%
(ELECTRICAL=	0.00E+00/ 0%	FLOOR= .0108	SPEC CREST= 1.68)



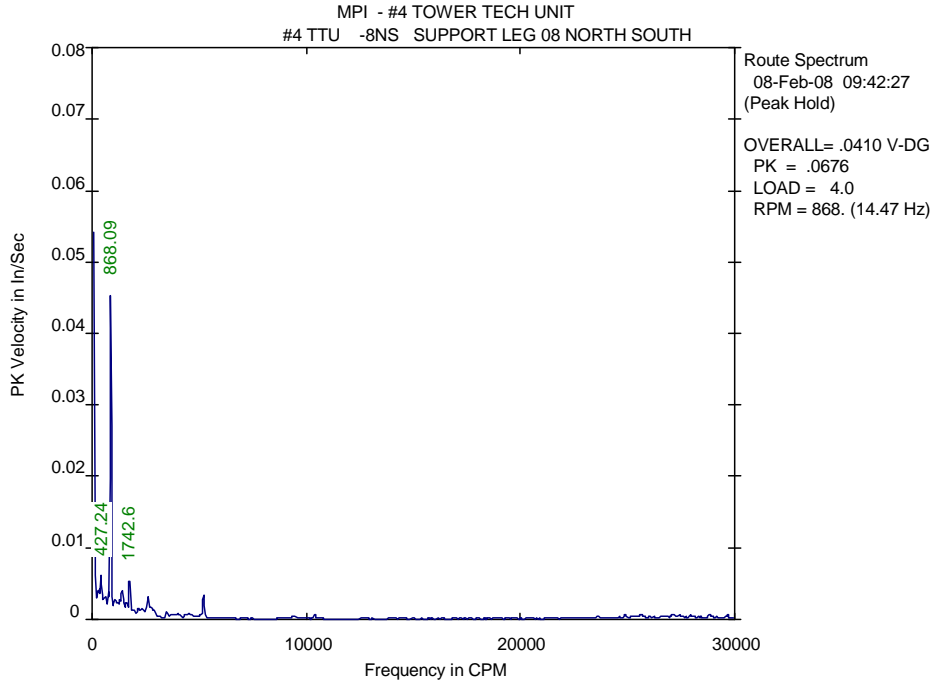

LIST OF SPECTRAL PEAKS  
\*\*\*\*\*

Equipment: (MPI ) #4 TOWER TECH UNIT  
 Meas. Point: #4 TTU -8NS --> SUPPORT LEG 08 NORTH SOUTH  
 Date/Time: 08-Feb-08 09:42:27 RPM= 868. Units=In/Sec PK

PEAK NO.	FREQUENCY (CPM)	PEAK VALUE	ORDER VALUE	PEAK NO.	FREQUENCY (CPM)	PEAK VALUE	ORDER VALUE
1	353.4	.0046	.407	13	1893.7	.0014	2.181
2	427.2	.0065	.492	14	1933.3	.0014	2.226
3	618.9	.0036	.713	15	2153.1	.0020	2.480
4	763.4	.0040	.879	16	2343.8	.0017	2.699
5	868.1	.0459	1.000	17	2609.3	.0037	3.005
6	1068.9	.0033	1.231	18	2717.2	.0022	3.129
7	1216.7	.0026	1.401	19	2759.5	.0022	3.178
8	1290.0	.0033	1.486	20	2904.6	.0014	3.345
9	1370.6	.0047	1.578	21	3472.4	.0013	3.999
10	1591.7	.0028	1.833	22	4518.6	.0010	5.204
11	1632.6	.0027	1.880	23	5198.1	.0038	5.986
12	1742.6	.0064	2.007	24	10377.3	.0010	11.951

TOTAL MAG	SUBSYNCHRONOUS	SYNCHRONOUS	NONSYNCHRONOUS
.0486	.0096 / 4%	.0467 / 92%	.0094 / 4%
(ELECTRICAL=	0.00E+00/ 0%	FLOOR= .0130	SPEC CREST= 3.17)

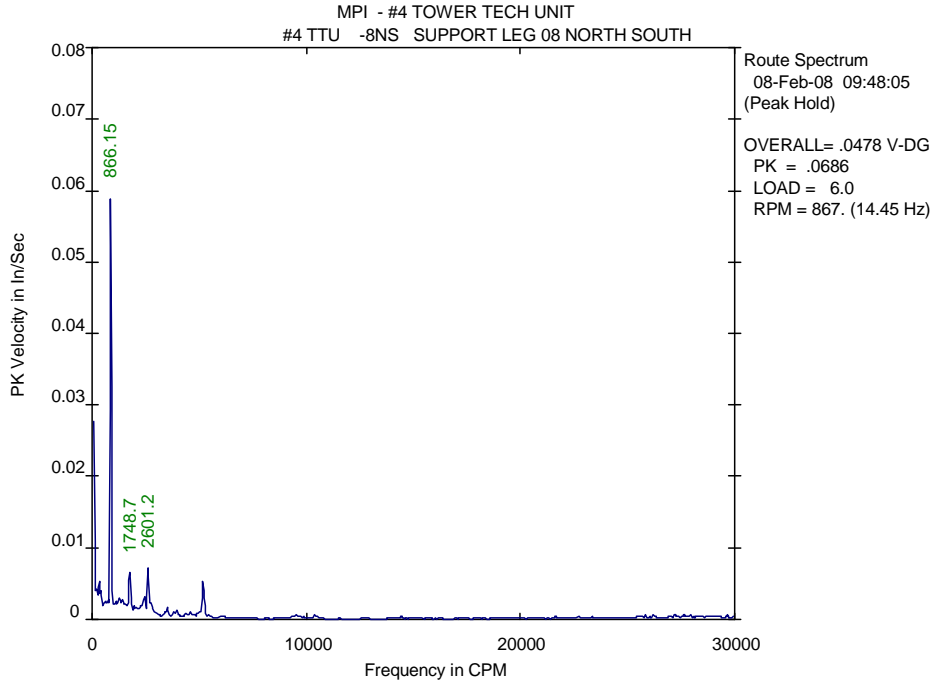

LIST OF SPECTRAL PEAKS  
\*\*\*\*\*

Equipment: (MPI ) #4 TOWER TECH UNIT  
 Meas. Point: #4 TTU -8NS --> SUPPORT LEG 08 NORTH SOUTH  
 Date/Time: 08-Feb-08 09:48:05 RPM= 867. Units=In/Sec PK

PEAK NO.	FREQUENCY (CPM)	PEAK VALUE	ORDER VALUE	PEAK NO.	FREQUENCY (CPM)	PEAK VALUE	ORDER VALUE
1	242.0	.0046	.279	13	1937.8	.0020	2.235
2	325.7	.0059	.376	14	2047.2	.0022	2.361
3	428.1	.0043	.494	15	2154.9	.0019	2.485
4	618.3	.0028	.713	16	2452.6	.0035	2.829
5	736.6	.0031	.850	17	2601.2	.0079	3.000
6	866.1	.0591	.999	18	2754.0	.0027	3.176
7	1030.4	.0026	1.188	19	3466.8	.0013	3.998
8	1110.2	.0029	1.280	20	3532.6	.0018	4.074
9	1256.5	.0034	1.449	21	3809.2	.0014	4.393
10	1409.2	.0033	1.625	22	3949.0	.0014	4.555
11	1519.3	.0026	1.752	23	5077.5	.0013	5.856
12	1748.7	.0073	2.017	24	5185.3	.0058	5.980

TOTAL MAG	SUBSYNCHRONOUS	SYNCHRONOUS	NONSYNCHRONOUS
.0618	.0095 / 2%	.0600 / 94%	.0114 / 3%
(ELECTRICAL=	0.00E+00/ 0%	FLOOR= .0136	SPEC CREST= 2.63)

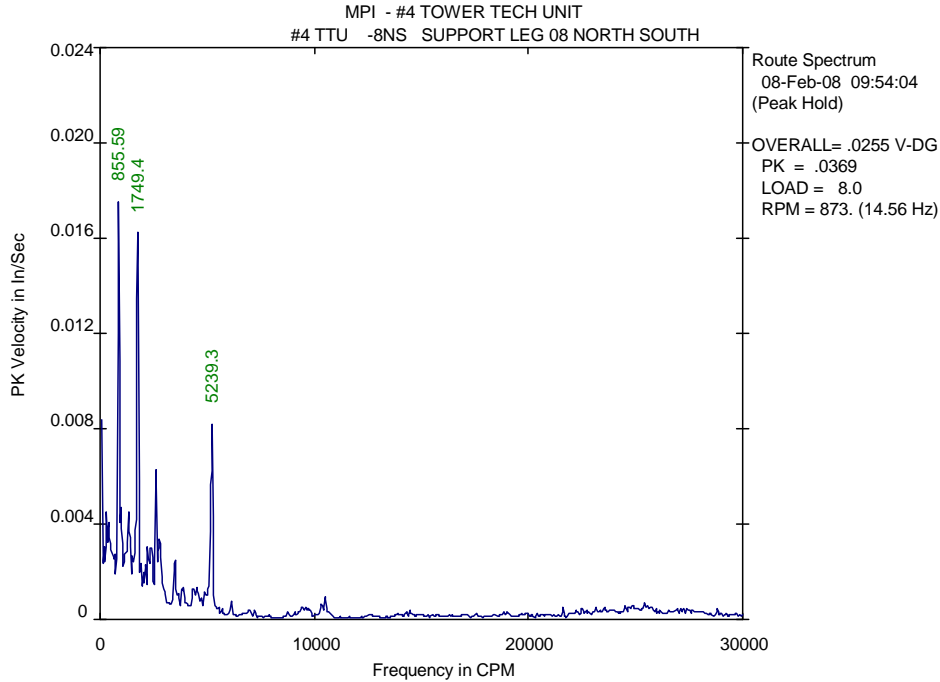

LIST OF SPECTRAL PEAKS  
\*\*\*\*\*

Equipment: (MPI ) #4 TOWER TECH UNIT  
 Meas. Point: #4 TTU -8NS --> SUPPORT LEG 08 NORTH SOUTH  
 Date/Time: 08-Feb-08 09:54:04 RPM= 873. Units=In/Sec PK

PEAK NO.	FREQUENCY (CPM)	PEAK VALUE	ORDER VALUE	PEAK NO.	FREQUENCY (CPM)	PEAK VALUE	ORDER VALUE
1	204.6	.0032	.234	13	2013.2	.0021	2.305
2	312.4	.0047	.358	14	2121.7	.0026	2.429
3	428.6	.0044	.491	15	2226.2	.0033	2.549
4	469.3	.0039	.537	16	2270.1	.0030	2.599
5	580.3	.0033	.664	17	2381.5	.0035	2.727
6	660.7	.0030	.756	18	2604.4	.0071	2.982
7	855.6	.0181	.980	19	2791.6	.0039	3.196
8	988.3	.0050	1.132	20	3507.7	.0029	4.016
9	1325.9	.0048	1.518	21	3885.5	.0015	4.449
10	1516.4	.0030	1.736	22	4369.9	.0016	5.003
11	1749.4	.0177	2.003	23	5081.0	.0016	5.818
12	1898.3	.0027	2.174	24	5239.3	.0087	5.999

TOTAL MAG	SUBSYNCHRONOUS	SYNCHRONOUS	NONSYNCHRONOUS
.0288	.0130 / 20%	.0224 / 61%	.0126 / 19%
(ELECTRICAL=	0.00E+00/ 0%	FLOOR=	.0195 SPEC CREST= 3.12)

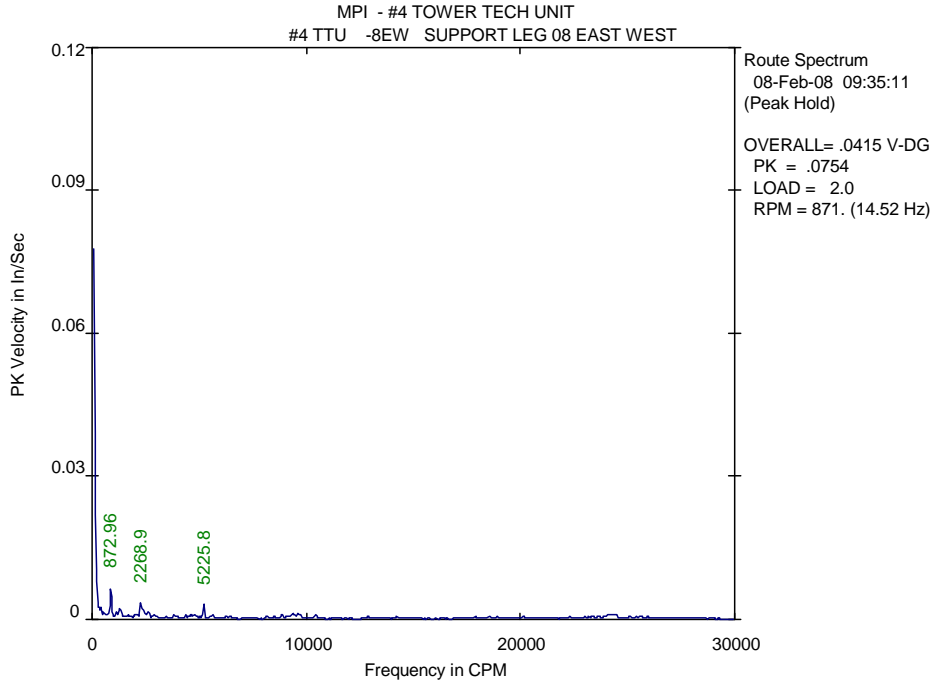

LIST OF SPECTRAL PEAKS  
\*\*\*\*\*

Equipment: (MPI ) #4 TOWER TECH UNIT  
Meas. Point: #4 TTU -8EW --> SUPPORT LEG 08 EAST WEST  
Date/Time: 08-Feb-08 09:35:11 RPM= 871. Units=In/Sec PK

PEAK NO.	FREQUENCY (CPM)	PEAK VALUE	ORDER VALUE	PEAK NO.	FREQUENCY (CPM)	PEAK VALUE	ORDER VALUE
1	325.8	.0027	.374	13	3809.9	.0011	4.373
2	424.7	.0025	.487	14	5225.8	.0035	5.998
3	547.7	.0018	.629	15	8867.2	.0010	10.177
4	656.1	.0012	.753	16	9286.8	.0010	10.659
5	762.3	.0012	.875	17	9386.6	.0012	10.773
6	873.0	.0070	1.002	18	9431.7	.0011	10.825
7	1138.0	.0018	1.306	19	9587.5	.0016	11.004
8	1294.7	.0027	1.486	20	9724.8	.0010	11.162
9	2041.3	.0010	2.343	21	10451.4	.0013	11.996
10	2122.0	.0011	2.436	22	24129.0	.0011	27.694
11	2268.9	.0043	2.604	23	24170.1	.0011	27.741
12	2606.8	.0018	2.992	24	24392.3	.0012	27.996

TOTAL MAG	SUBSYNCHRONOUS	SYNCHRONOUS	NONSYNCHRONOUS
.0114	.0045 / 15%	.0084 / 54%	.0064 / 31%
(ELECTRICAL=	0.00E+00/ 0%	FLOOR=	.0075 SPEC CREST= 5.15)

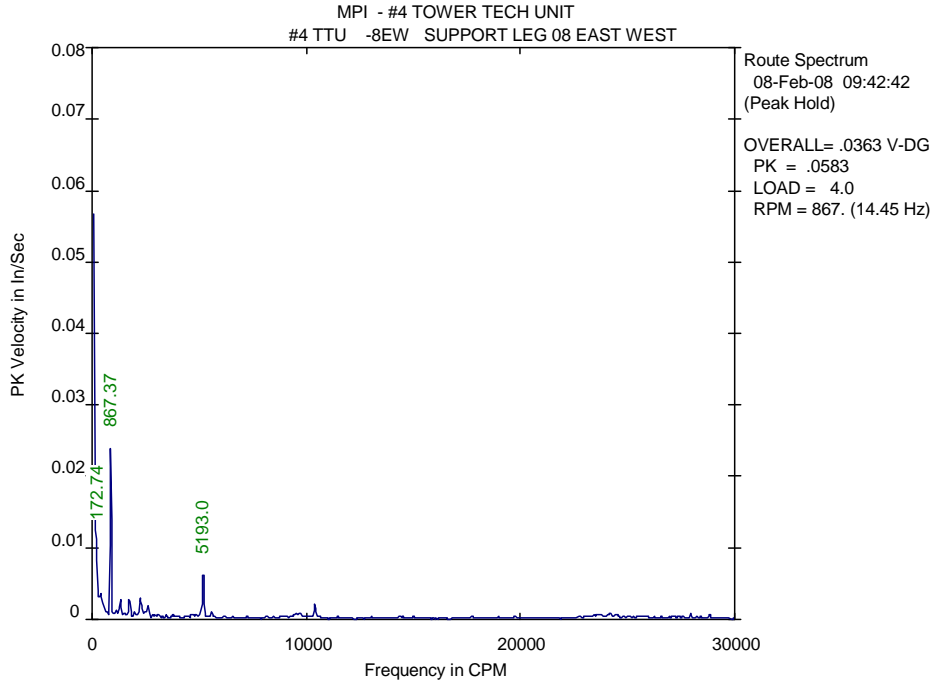

LIST OF SPECTRAL PEAKS  
\*\*\*\*\*

Equipment: (MPI ) #4 TOWER TECH UNIT  
Meas. Point: #4 TTU -8EW --> SUPPORT LEG 08 EAST WEST  
Date/Time: 08-Feb-08 09:42:42 RPM= 867. Units=In/Sec PK

PEAK NO.	FREQUENCY (CPM)	PEAK VALUE	ORDER VALUE	PEAK NO.	FREQUENCY (CPM)	PEAK VALUE	ORDER VALUE
1	172.7	.0136	.199	13	2458.3	.0014	2.835
2	427.5	.0039	.493	14	2602.7	.0021	3.002
3	690.3	.0011	.796	15	5075.6	.0013	5.854
4	867.4	.0243	1.000	16	5193.0	.0073	5.990
5	960.6	.0012	1.108	17	5569.8	.0012	6.424
6	1140.8	.0014	1.316	18	9515.7	.0010	10.976
7	1304.4	.0029	1.505	19	9650.9	.0010	11.132
8	1515.0	.0010	1.747	20	9696.4	.0009	11.184
9	1740.4	.0032	2.007	21	10394.7	.0024	11.989
10	1969.4	.0012	2.272	22	24090.9	.0008	27.787
11	2081.7	.0009	2.401	23	24206.5	.0010	27.920
12	2263.8	.0031	2.611	24	28806.2	.0009	33.226

TOTAL MAG	SUBSYNCHRONOUS	SYNCHRONOUS	NONSYNCHRONOUS
.0300	.0142 / 22%	.0258 / 74%	.0058 / 4%
(ELECTRICAL=	.0009 / 0%	FLOOR= .0078	SPEC CREST= 3.68)

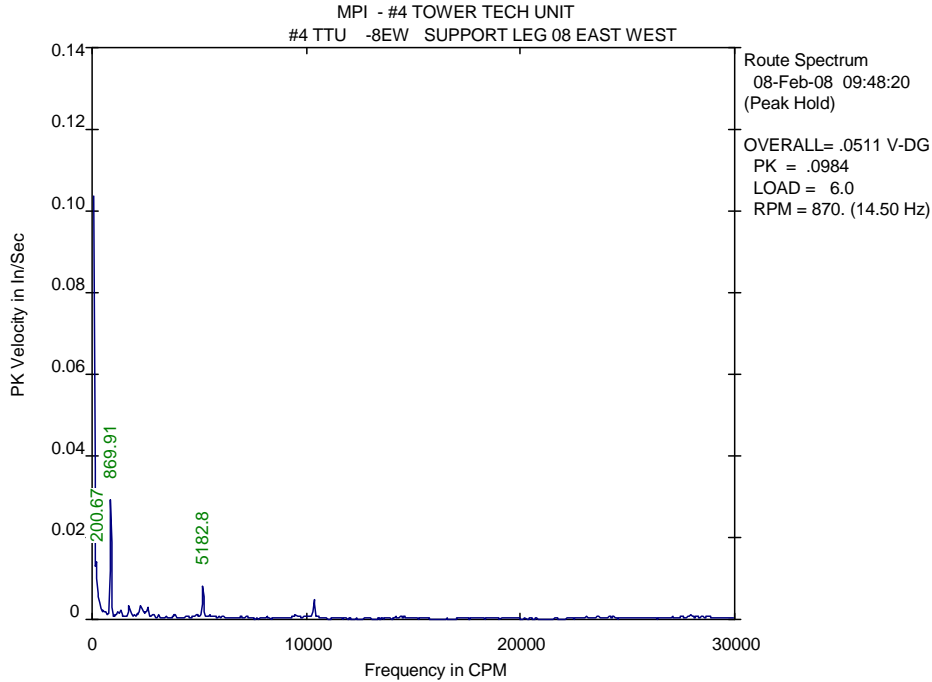

LIST OF SPECTRAL PEAKS  
\*\*\*\*\*

Equipment: (MPI ) #4 TOWER TECH UNIT  
 Meas. Point: #4 TTU -8EW --> SUPPORT LEG 08 EAST WEST  
 Date/Time: 08-Feb-08 09:48:20 RPM= 870. Units=In/Sec PK

PEAK NO.	FREQUENCY (CPM)	PEAK VALUE	ORDER VALUE	PEAK NO.	FREQUENCY (CPM)	PEAK VALUE	ORDER VALUE
1	200.7	.0143	.231	13	2269.2	.0039	2.609
2	356.6	.0044	.410	14	2493.7	.0022	2.867
3	536.8	.0027	.617	15	2598.8	.0031	2.988
4	581.8	.0022	.669	16	2876.2	.0011	3.307
5	869.9	.0302	1.000	17	3057.7	.0011	3.515
6	1105.4	.0015	1.271	18	3840.8	.0012	4.416
7	1215.6	.0021	1.398	19	4857.3	.0015	5.584
8	1328.5	.0023	1.527	20	5182.8	.0087	5.959
9	1558.1	.0011	1.791	21	5487.0	.0013	6.308
10	1745.5	.0039	2.007	22	9503.1	.0013	10.926
11	1966.3	.0013	2.261	23	10359.7	.0050	11.911
12	2108.6	.0015	2.424	24	27950.9	.0013	32.135

TOTAL MAG	SUBSYNCHRONOUS	SYNCHRONOUS	NONSYNCHRONOUS
.0364	.0154 / 18%	.0306 / 71%	.0122 / 11%
(ELECTRICAL=	0.00E+00/ 0%	FLOOR=	.0101 SPEC CREST= 3.50)

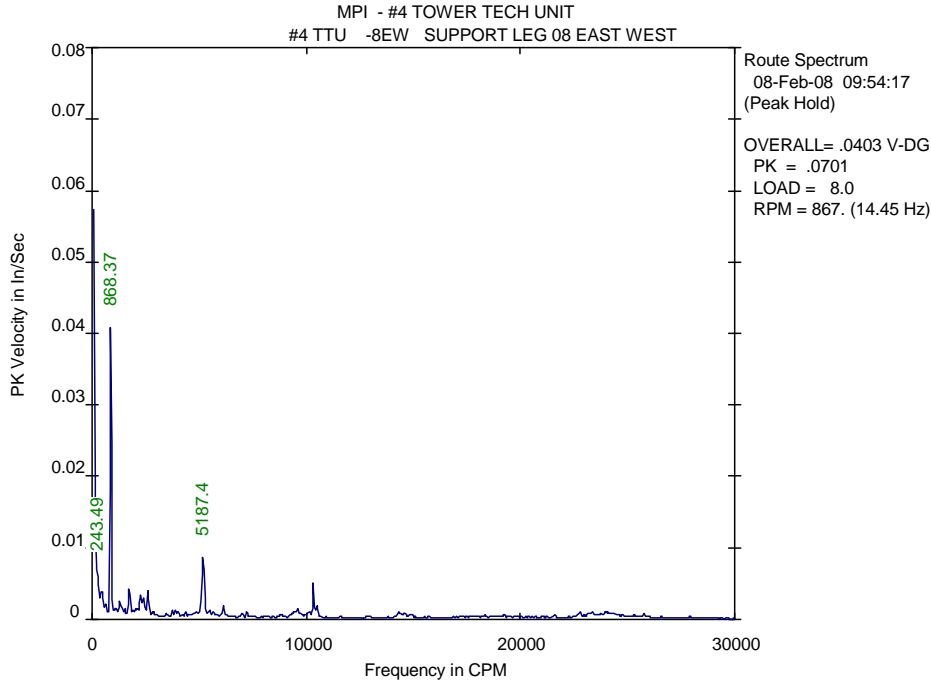

**LIST OF SPECTRAL PEAKS**  
\*\*\*\*\*

Equipment: (MPI ) #4 TOWER TECH UNIT  
 Meas. Point: #4 TTU -8EW --> SUPPORT LEG 08 EAST WEST  
 Date/Time: 08-Feb-08 09:54:17 RPM= 867. Units=In/Sec PK

PEAK NO.	FREQUENCY (CPM)	PEAK VALUE	ORDER VALUE	PEAK NO.	FREQUENCY (CPM)	PEAK VALUE	ORDER VALUE
1	243.5	.0074	.281	13	2272.4	.0041	2.620
2	469.6	.0047	.542	14	2385.6	.0033	2.751
3	619.6	.0024	.714	15	2457.2	.0020	2.834
4	868.4	.0415	1.001	16	2596.5	.0041	2.994
5	1108.2	.0018	1.278	17	3876.5	.0014	4.470
6	1284.2	.0027	1.481	18	5187.4	.0095	5.982
7	1409.7	.0019	1.626	19	5651.1	.0014	6.517
8	1522.1	.0016	1.755	20	6125.5	.0019	7.064
9	1737.7	.0048	2.004	21	9580.6	.0016	11.048
10	1925.0	.0015	2.220	22	10330.3	.0060	11.912
11	2037.4	.0015	2.349	23	10488.8	.0021	12.095
12	2119.0	.0018	2.444	24	23986.0	.0014	27.659

TOTAL MAG	SUBSYNCHRONOUS	SYNCHRONOUS	NONSYNCHRONOUS
.0452	.0091 / 4%	.0425 / 88%	.0124 / 8%
(ELECTRICAL=	0.00E+00/ 0%	FLOOR= .0123	SPEC CREST= 3.28)

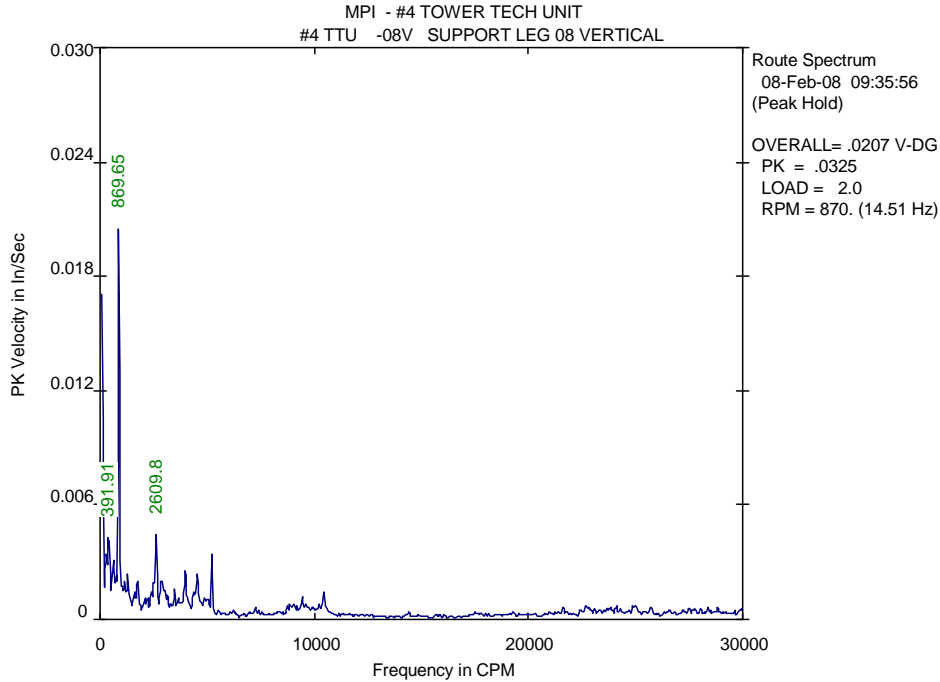

LIST OF SPECTRAL PEAKS  
\*\*\*\*\*

Equipment: (MPI ) #4 TOWER TECH UNIT  
 Meas. Point: #4 TTU -08V --> SUPPORT LEG 08 VERTICAL  
 Date/Time: 08-Feb-08 09:35:56 RPM= 870. Units=In/Sec PK

PEAK NO.	FREQUENCY (CPM)	PEAK VALUE	ORDER VALUE	PEAK NO.	FREQUENCY (CPM)	PEAK VALUE	ORDER VALUE
1	316.9	.0038	.364	13	2415.0	.0015	2.774
2	391.9	.0048	.450	14	2530.4	.0022	2.907
3	437.1	.0047	.502	15	2609.8	.0050	2.998
4	614.9	.0034	.706	16	2906.9	.0024	3.339
5	765.0	.0025	.879	17	3019.1	.0018	3.468
6	869.6	.0209	.999	18	3128.9	.0015	3.594
7	1033.7	.0020	1.187	19	3479.3	.0017	3.997
8	1152.0	.0022	1.323	20	3991.1	.0029	4.585
9	1295.3	.0028	1.488	21	4364.2	.0016	5.014
10	1370.1	.0016	1.574	22	4524.5	.0027	5.198
11	1600.6	.0016	1.839	23	5224.3	.0036	6.002
12	1745.0	.0023	2.005	24	10443.6	.0017	11.997

TOTAL MAG	SUBSYNCHRONOUS	SYNCHRONOUS	NONSYNCHRONOUS
.0249	.0087 / 12%	.0221 / 79%	.0075 / 9%
(ELECTRICAL=	0.00E+00/ 0%	FLOOR= .0111	SPEC CREST= 7.17)



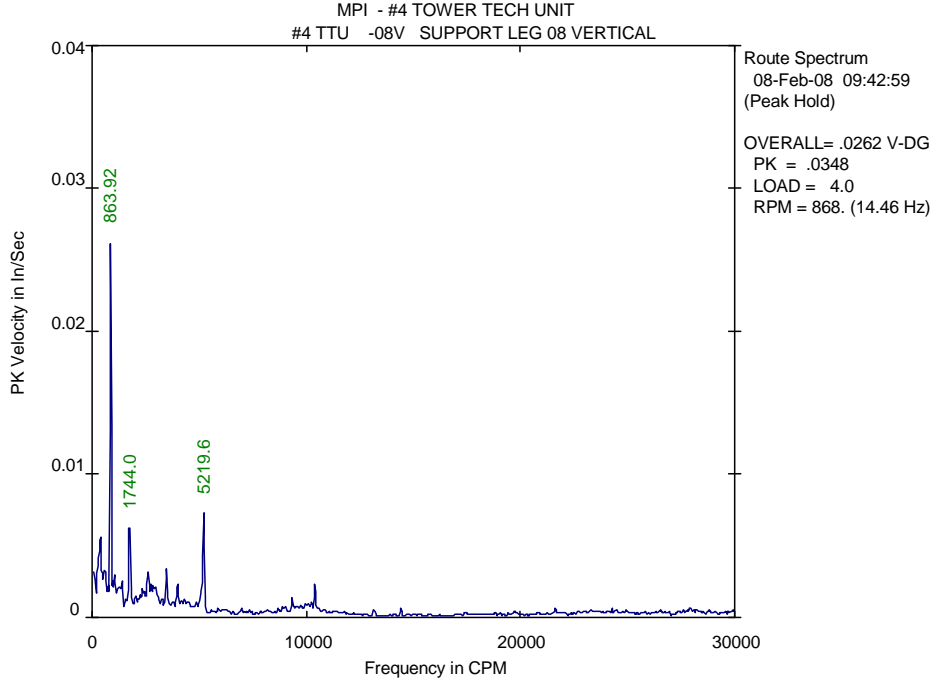

LIST OF SPECTRAL PEAKS  
\*\*\*\*\*

Equipment: (MPI ) #4 TOWER TECH UNIT  
Meas. Point: #4 TTU -08V --> SUPPORT LEG 08 VERTICAL  
Date/Time: 08-Feb-08 09:42:59 RPM= 868. Units=In/Sec PK

PEAK NO.	FREQUENCY (CPM)	PEAK VALUE	ORDER VALUE	PEAK NO.	FREQUENCY (CPM)	PEAK VALUE	ORDER VALUE
1	167.2	.0024	.193	13	2264.0	.0017	2.609
2	396.8	.0065	.457	14	2375.3	.0022	2.738
3	470.2	.0037	.542	15	2421.5	.0020	2.791
4	582.7	.0038	.672	16	2608.7	.0038	3.007
5	734.2	.0025	.846	17	2750.3	.0025	3.170
6	863.9	.0262	.996	18	2869.5	.0026	3.307
7	987.9	.0027	1.139	19	2947.4	.0024	3.397
8	1062.3	.0032	1.224	20	3019.3	.0019	3.480
9	1256.2	.0025	1.448	21	3476.2	.0037	4.007
10	1397.3	.0026	1.611	22	3995.2	.0026	4.605
11	1744.0	.0074	2.010	23	5219.6	.0075	6.016
12	2043.8	.0017	2.356	24	10398.7	.0026	11.985

TOTAL MAG	SUBSYNCHRONOUS	SYNCHRONOUS	NONSYNCHRONOUS
.0315	.0090 / 8%	.0284 / 81%	.0101 / 10%
(ELECTRICAL=	0.00E+00/ 0%	FLOOR= .0156	SPEC CREST= 3.94)

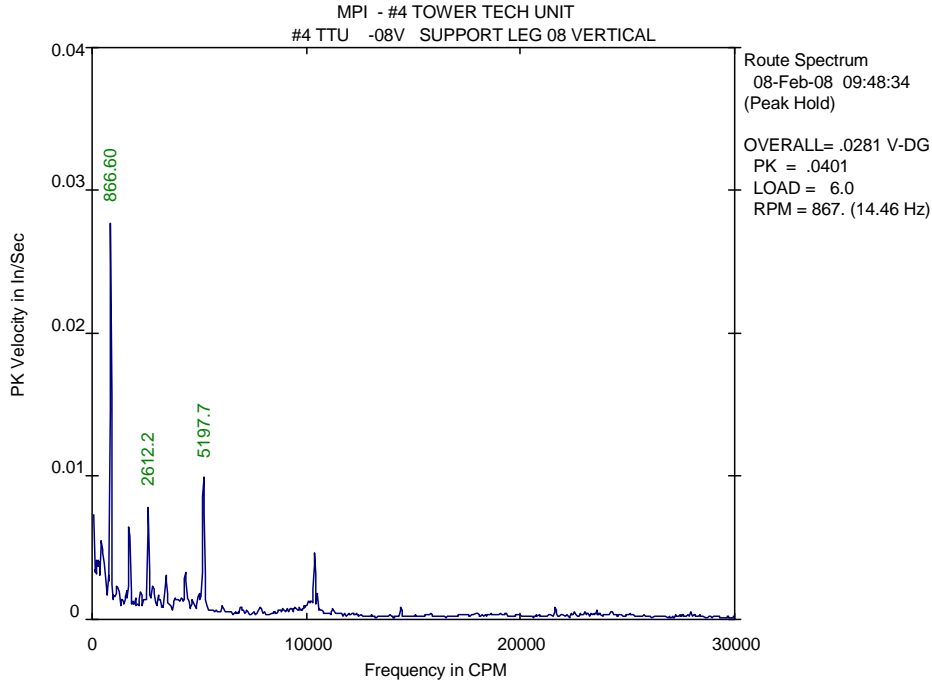

**LIST OF SPECTRAL PEAKS**  
\*\*\*\*\*

Equipment: (MPI ) #4 TOWER TECH UNIT  
 Meas. Point: #4 TTU -08V --> SUPPORT LEG 08 VERTICAL  
 Date/Time: 08-Feb-08 09:48:34 RPM= 867. Units=In/Sec PK

PEAK NO.	FREQUENCY (CPM)	PEAK VALUE	ORDER VALUE	PEAK NO.	FREQUENCY (CPM)	PEAK VALUE	ORDER VALUE
1	319.7	.0048	.369	13	2612.2	.0086	3.011
2	467.0	.0062	.538	14	2832.6	.0028	3.265
3	582.7	.0046	.672	15	3087.2	.0018	3.559
4	765.8	.0033	.883	16	3464.1	.0033	3.993
5	866.6	.0279	.999	17	3992.4	.0017	4.602
6	1029.2	.0020	1.186	18	4180.5	.0017	4.819
7	1180.2	.0028	1.360	19	4334.0	.0037	4.996
8	1409.7	.0017	1.625	20	4970.3	.0021	5.730
9	1599.6	.0022	1.844	21	5079.5	.0018	5.855
10	1740.9	.0074	2.007	22	5197.7	.0111	5.992
11	2267.9	.0022	2.614	23	10374.7	.0051	11.959
12	2493.1	.0017	2.874	24	10515.8	.0020	12.122

TOTAL MAG	SUBSYNCHRONOUS	SYNCHRONOUS	NONSYNCHRONOUS
.0350	.0097 / 8%	.0324 / 86%	.0090 / 7%
(ELECTRICAL=	0.00E+00/ 0%	FLOOR= .0130	SPEC CREST= 2.84)

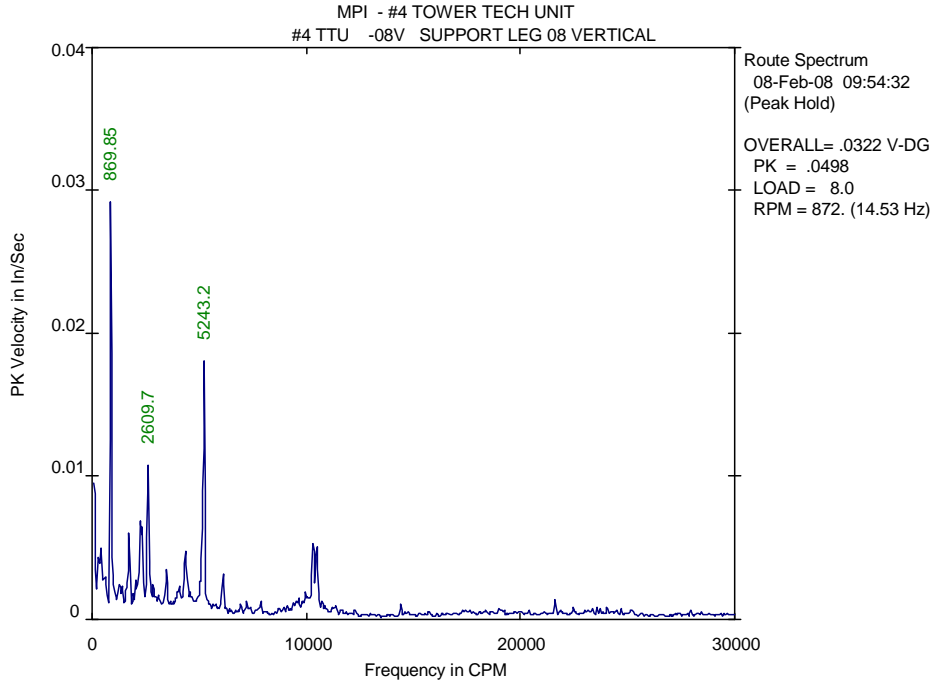

LIST OF SPECTRAL PEAKS  
\*\*\*\*\*

Equipment: (MPI ) #4 TOWER TECH UNIT  
 Meas. Point: #4 TTU -08V --> SUPPORT LEG 08 VERTICAL  
 Date/Time: 08-Feb-08 09:54:32 RPM= 872. Units=In/Sec PK

PEAK NO.	FREQUENCY (CPM)	PEAK VALUE	ORDER VALUE	PEAK NO.	FREQUENCY (CPM)	PEAK VALUE	ORDER VALUE
1	102.8	.0101	.118	13	2609.7	.0122	2.994
2	318.7	.0049	.366	14	2863.8	.0028	3.285
3	432.3	.0057	.496	15	3496.9	.0037	4.011
4	583.7	.0034	.670	16	3992.2	.0023	4.579
5	869.9	.0298	.998	17	4099.2	.0025	4.702
6	1069.3	.0023	1.227	18	4335.9	.0052	4.974
7	1258.3	.0029	1.443	19	5043.2	.0032	5.785
8	1401.9	.0025	1.608	20	5243.2	.0186	6.014
9	1734.2	.0063	1.989	21	6055.3	.0026	6.946
10	2037.5	.0029	2.337	22	6123.5	.0033	7.024
11	2267.8	.0079	2.601	23	10327.7	.0060	11.847
12	2346.9	.0073	2.692	24	10483.9	.0057	12.026

TOTAL MAG	SUBSYNCHRONOUS	SYNCHRONOUS	NONSYNCHRONOUS
.0436	.0130 / 9%	.0382 / 77%	.0163 / 14%
(ELECTRICAL=	0.00E+00/ 0%	FLOOR= .0232	SPEC CREST= 2.58)

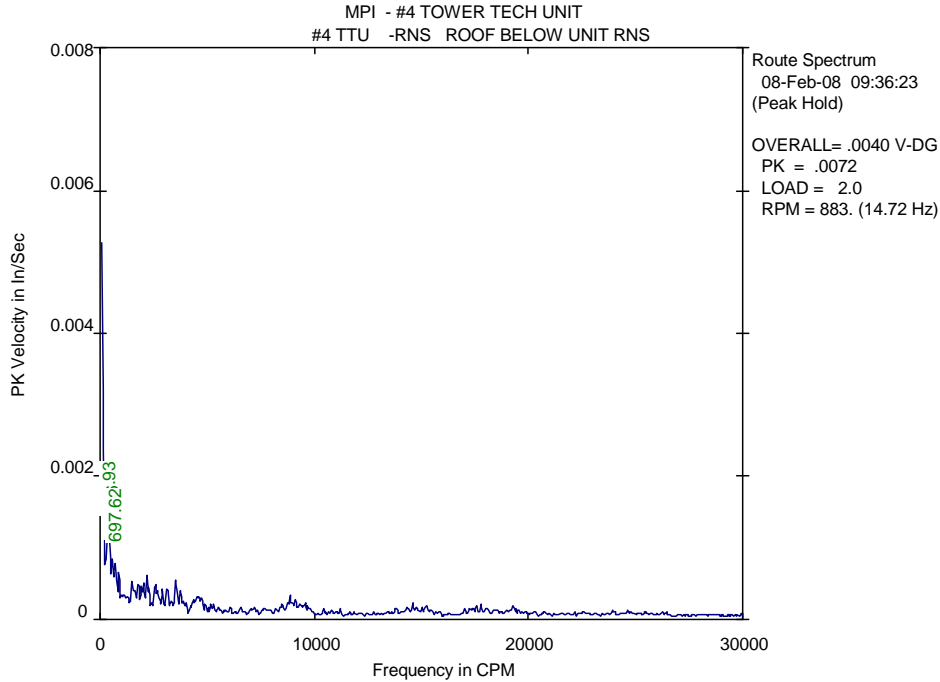

LIST OF SPECTRAL PEAKS  
\*\*\*\*\*

Equipment: (MPI ) #4 TOWER TECH UNIT  
 Meas. Point: #4 TTU -RNS --> ROOF BELOW UNIT RNS  
 Date/Time: 08-Feb-08 09:36:23 RPM= 883. Units=In/Sec PK

PEAK NO.	FREQUENCY (CPM)	PEAK VALUE	ORDER VALUE	PEAK NO.	FREQUENCY (CPM)	PEAK VALUE	ORDER VALUE
1	432.9	.0014	.490	13	2015.2	.0005	2.282
2	573.3	.0009	.649	14	2192.3	.0007	2.482
3	697.6	.0009	.790	15	2275.4	.0005	2.576
4	769.4	.0006	.871	16	2569.9	.0006	2.910
5	876.5	.0007	.992	17	2648.2	4.45E-04	2.999
6	1027.8	4.00E-04	1.164	18	2913.4	4.67E-04	3.299
7	1106.2	4.03E-04	1.253	19	3129.3	.0005	3.543
8	1259.9	3.91E-04	1.427	20	3540.4	.0006	4.009
9	1480.1	.0006	1.676	21	3728.7	4.43E-04	4.222
10	1632.4	4.85E-04	1.848	22	4520.8	3.98E-04	5.119
11	1780.9	.0006	2.016	23	4628.1	3.73E-04	5.240
12	1925.0	.0005	2.180	24	8876.4	3.69E-04	10.051

TOTAL MAG	SUBSYNCHRONOUS	SYNCHRONOUS	NONSYNCHRONOUS
.0030	.0020 / 43%	.0011 / 14%	.0020 / 43%
(ELECTRICAL=	0.00E+00/ 0%	FLOOR=	.0035 SPEC CREST= 8.71)

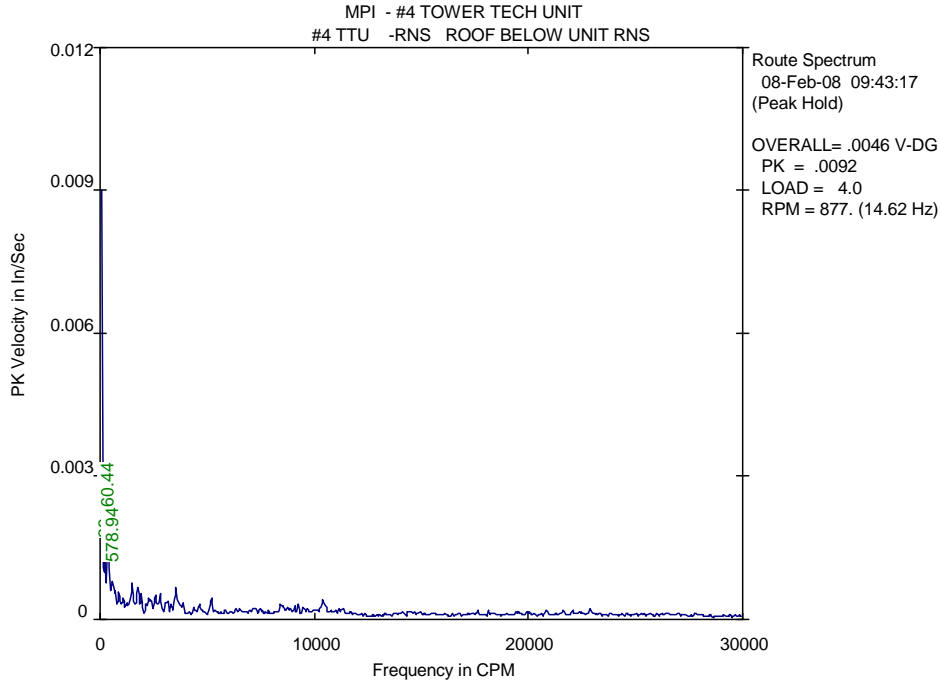

LIST OF SPECTRAL PEAKS  
\*\*\*\*\*

Equipment: (MPI ) #4 TOWER TECH UNIT  
 Meas. Point: #4 TTU -RNS --> ROOF BELOW UNIT RNS  
 Date/Time: 08-Feb-08 09:43:17 RPM= 877. Units=In/Sec PK

PEAK NO.	FREQUENCY (CPM)	PEAK VALUE	ORDER VALUE	PEAK NO.	FREQUENCY (CPM)	PEAK VALUE	ORDER VALUE
1	232.8	.0013	.265	13	2274.0	.0005	2.592
2	360.4	.0020	.411	14	2375.8	4.95E-04	2.708
3	578.9	.0009	.660	15	2571.2	.0006	2.931
4	620.7	.0008	.707	16	2644.8	4.15E-04	3.015
5	698.7	.0007	.796	17	2754.5	4.10E-04	3.140
6	877.0	.0006	1.000	18	2818.5	.0006	3.213
7	1029.7	4.20E-04	1.174	19	3053.8	4.43E-04	3.481
8	1101.5	.0005	1.256	20	3167.9	4.52E-04	3.611
9	1404.7	4.95E-04	1.601	21	3552.0	.0007	4.049
10	1490.4	.0008	1.699	22	5195.2	.0005	5.922
11	1749.7	.0007	1.994	23	10374.5	4.82E-04	11.825
12	1919.8	.0006	2.188	24	10445.3	4.09E-04	11.906

TOTAL MAG	SUBSYNCHRONOUS	SYNCHRONOUS	NONSYNCHRONOUS
.0036	.0027 / 57%	.0011 / 9%	.0021 / 35%
(ELECTRICAL=	0.00E+00/ 0%	FLOOR=	.0035 SPEC CREST= 7.97)

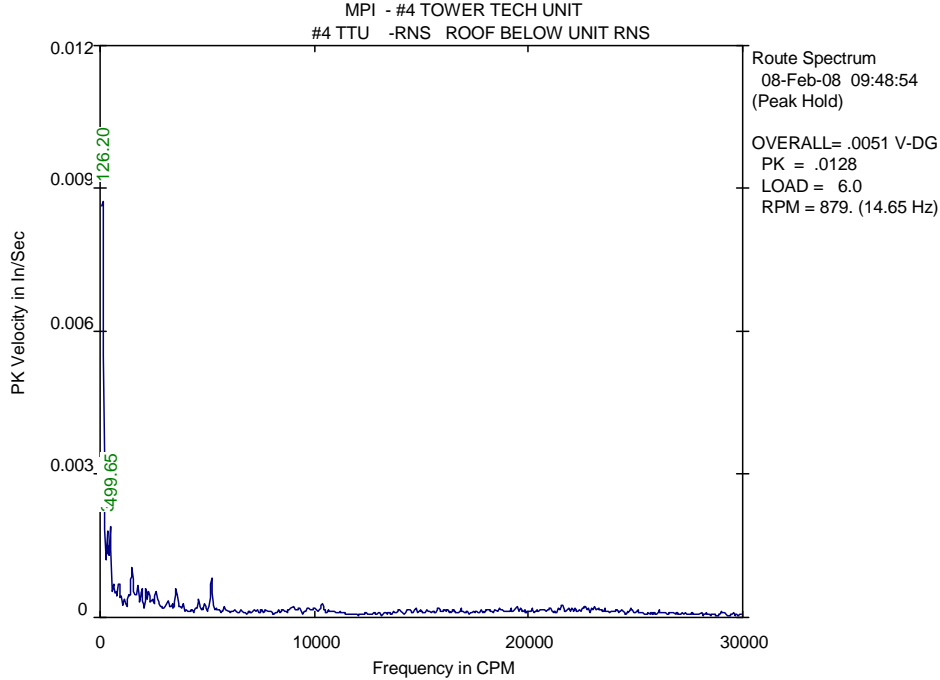

LIST OF SPECTRAL PEAKS  
\*\*\*\*\*

Equipment: (MPI ) #4 TOWER TECH UNIT  
Meas. Point: #4 TTU -RNS --> ROOF BELOW UNIT RNS  
Date/Time: 08-Feb-08 09:48:54 RPM= 879. Units=In/Sec PK

PEAK NO.	FREQUENCY (CPM)	PEAK VALUE	ORDER VALUE	PEAK NO.	FREQUENCY (CPM)	PEAK VALUE	ORDER VALUE
1	126.2	.0085	.144	13	1666.7	.0006	1.896
2	349.7	.0019	.398	14	1754.1	.0007	1.996
3	429.7	.0016	.489	15	1934.9	.0007	2.201
4	499.6	.0020	.568	16	2151.4	.0007	2.448
5	617.4	.0008	.702	17	2300.0	.0006	2.617
6	657.8	.0007	.748	18	2451.5	4.05E-04	2.789
7	763.7	.0006	.869	19	2605.5	.0006	2.964
8	881.6	.0008	1.003	20	3169.9	4.26E-04	3.606
9	999.4	.0005	1.137	21	3573.8	.0007	4.066
10	1146.1	4.47E-04	1.304	22	3880.6	3.30E-04	4.415
11	1329.5	.0005	1.513	23	4600.6	4.50E-04	5.234
12	1489.3	.0012	1.694	24	5197.4	.0009	5.913

TOTAL MAG	SUBSYNCHRONOUS	SYNCHRONOUS	NONSYNCHRONOUS
.0095	.0091 / 92%	.0011 / 1%	.0025 / 7%
(ELECTRICAL=	0.00E+00/ 0%	FLOOR= .0036	SPEC CREST= 7.46)

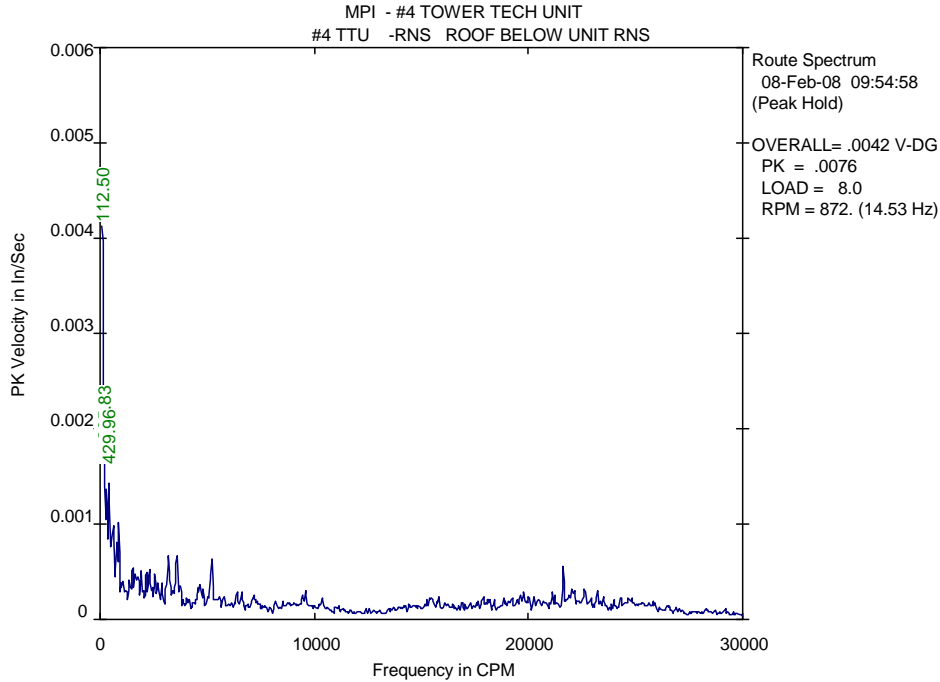

LIST OF SPECTRAL PEAKS  
\*\*\*\*\*

Equipment: (MPI ) #4 TOWER TECH UNIT  
 Meas. Point: #4 TTU -RNS --> ROOF BELOW UNIT RNS  
 Date/Time: 08-Feb-08 09:54:58 RPM= 872. Units=In/Sec PK

PEAK NO.	FREQUENCY (CPM)	PEAK VALUE	ORDER VALUE	PEAK NO.	FREQUENCY (CPM)	PEAK VALUE	ORDER VALUE
1	112.5	.0050	.129	13	1778.6	.0005	2.040
2	205.8	.0018	.236	14	1900.4	.0006	2.180
3	316.3	.0015	.363	15	2157.5	.0006	2.475
4	430.0	.0016	.493	16	2310.3	.0006	2.650
5	615.2	.0011	.706	17	2561.1	.0005	2.938
6	773.0	.0009	.887	18	2718.9	4.46E-04	3.119
7	871.4	.0011	1.000	19	3174.0	.0007	3.641
8	990.1	4.19E-04	1.136	20	3584.3	.0008	4.112
9	1069.7	4.61E-04	1.227	21	4670.6	4.42E-04	5.358
10	1362.9	4.50E-04	1.563	22	5193.5	.0005	5.958
11	1519.7	.0006	1.743	23	5241.0	.0007	6.012
12	1664.2	.0005	1.909	24	21608.4	.0006	24.789

TOTAL MAG	SUBSYNCHRONOUS	SYNCHRONOUS	NONSYNCHRONOUS
.0064	.0059 / 84%	.0013 / 4%	.0022 / 12%
(ELECTRICAL=	0.00E+00/ 0%	FLOOR=	.0037 SPEC CREST= 4.69)

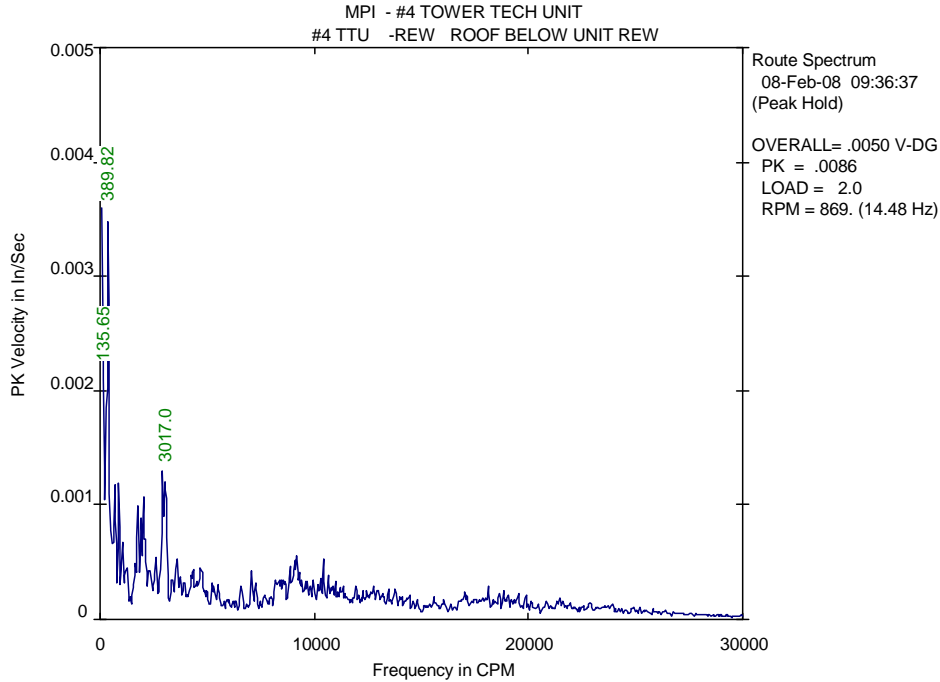

LIST OF SPECTRAL PEAKS  
\*\*\*\*\*

Equipment: (MPI ) #4 TOWER TECH UNIT  
 Meas. Point: #4 TTU -REW --> ROOF BELOW UNIT REW  
 Date/Time: 08-Feb-08 09:36:37 RPM= 869. Units=In/Sec PK

PEAK NO.	FREQUENCY (CPM)	PEAK VALUE	ORDER VALUE	PEAK NO.	FREQUENCY (CPM)	PEAK VALUE	ORDER VALUE
1	135.7	.0025	.156	13	2345.1	.0005	2.699
2	389.8	.0037	.449	14	2603.9	.0006	2.997
3	507.5	.0009	.584	15	2830.4	.0005	3.258
4	685.8	.0012	.789	16	2933.6	.0014	3.377
5	871.3	.0012	1.003	17	3017.0	.0014	3.473
6	1066.9	.0008	1.228	18	3586.0	.0006	4.128
7	1259.5	.0005	1.450	19	4332.3	.0005	4.987
8	1663.6	.0005	1.915	20	4703.7	.0005	5.415
9	1753.0	.0010	2.018	21	8875.5	4.94E-04	10.217
10	1898.6	.0010	2.186	22	9061.3	.0006	10.431
11	2016.5	.0011	2.321	23	9169.1	.0007	10.555
12	2082.5	.0008	2.397	24	10416.8	.0005	11.991

TOTAL MAG	SUBSYNCHRONOUS	SYNCHRONOUS	NONSYNCHRONOUS
.0060	.0048 / 63%	.0017 / 8%	.0032 / 29%
(ELECTRICAL=	0.00E+00/ 0%	FLOOR=	.0041 SPEC CREST= 8.11)



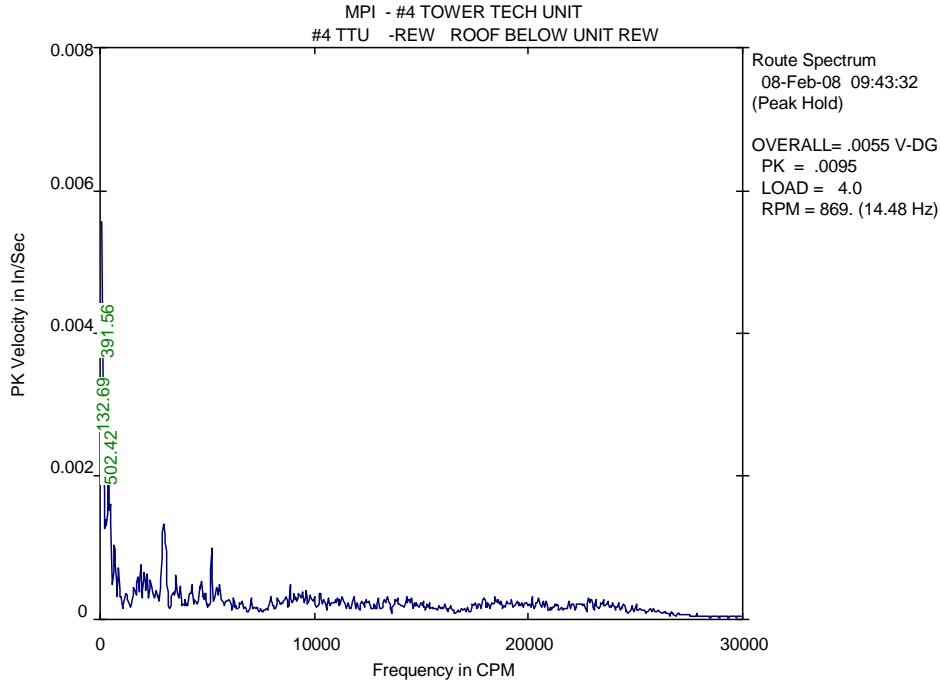

LIST OF SPECTRAL PEAKS  
\*\*\*\*\*

Equipment: (MPI ) #4 TOWER TECH UNIT  
Meas. Point: #4 TTU -REW --> ROOF BELOW UNIT REW  
Date/Time: 08-Feb-08 09:43:32 RPM= 869. Units=In/Sec PK

PEAK NO.	FREQUENCY (CPM)	PEAK VALUE	ORDER VALUE	PEAK NO.	FREQUENCY (CPM)	PEAK VALUE	ORDER VALUE
1	132.7	.0031	.153	13	2605.5	4.61E-04	2.998
2	391.6	.0037	.451	14	2946.1	.0015	3.390
3	502.4	.0017	.578	15	3554.4	.0006	4.090
4	655.8	.0012	.755	16	3728.6	.0005	4.291
5	848.6	.0008	.977	17	4288.2	.0005	4.935
6	1590.7	.0005	1.830	18	4665.1	.0005	5.368
7	1632.2	4.89E-04	1.878	19	4714.0	.0006	5.425
8	1747.5	.0007	2.011	20	5202.6	.0010	5.987
9	1890.3	.0009	2.175	21	5418.4	.0005	6.235
10	2049.1	.0007	2.358	22	5568.3	.0006	6.408
11	2198.3	.0007	2.530	23	8882.3	.0005	10.221
12	2376.6	.0006	2.735	24	9588.6	4.42E-04	11.034

TOTAL MAG	SUBSYNCHRONOUS	SYNCHRONOUS	NONSYNCHRONOUS
.0061	.0052 / 74%	.0014 / 5%	.0027 / 20%
(ELECTRICAL=	0.00E+00/ 0%	FLOOR=	.0062 SPEC CREST= 8.31)

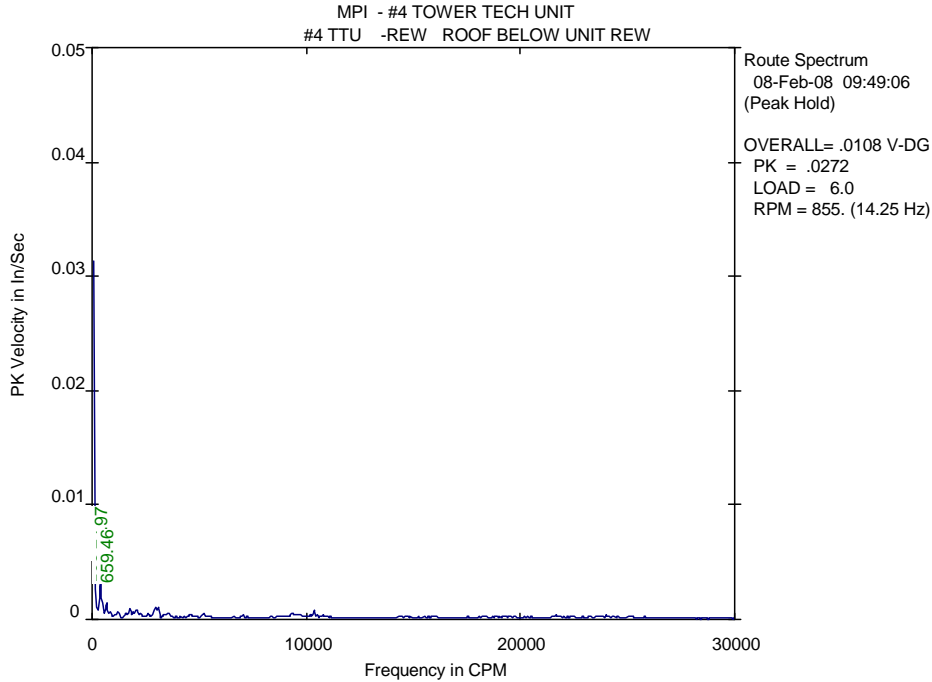

LIST OF SPECTRAL PEAKS  
\*\*\*\*\*

Equipment: (MPI ) #4 TOWER TECH UNIT  
 Meas. Point: #4 TTU -REW --> ROOF BELOW UNIT REW  
 Date/Time: 08-Feb-08 09:49:06 RPM= 855. Units=In/Sec PK

PEAK NO.	FREQUENCY (CPM)	PEAK VALUE	ORDER VALUE	PEAK NO.	FREQUENCY (CPM)	PEAK VALUE	ORDER VALUE
1	243.4	.0010	.285	13	2308.5	.0006	2.699
2	400.0	.0038	.468	14	2574.8	.0006	3.010
3	508.7	.0017	.595	15	2976.0	.0011	3.480
4	659.5	.0017	.771	16	3061.3	.0012	3.579
5	851.2	.0009	.995	17	3551.3	.0007	4.152
6	1103.1	4.62E-04	1.290	18	4555.3	4.64E-04	5.326
7	1220.2	.0007	1.427	19	5225.9	.0006	6.110
8	1591.4	.0006	1.861	20	9350.2	.0007	10.932
9	1772.4	.0010	2.072	21	9473.3	.0005	11.076
10	1901.8	.0008	2.224	22	9584.7	.0005	11.207
11	2035.0	.0009	2.379	23	9727.1	4.82E-04	11.373
12	2088.4	.0008	2.442	24	10357.3	.0008	12.110

TOTAL MAG	SUBSYNCHRONOUS	SYNCHRONOUS	NONSYNCHRONOUS
.0057	.0046 / 65%	.0010 / 3%	.0032 / 32%
(ELECTRICAL=	0.00E+00/ 0%	FLOOR=	.0060 SPEC CREST= 7.91)

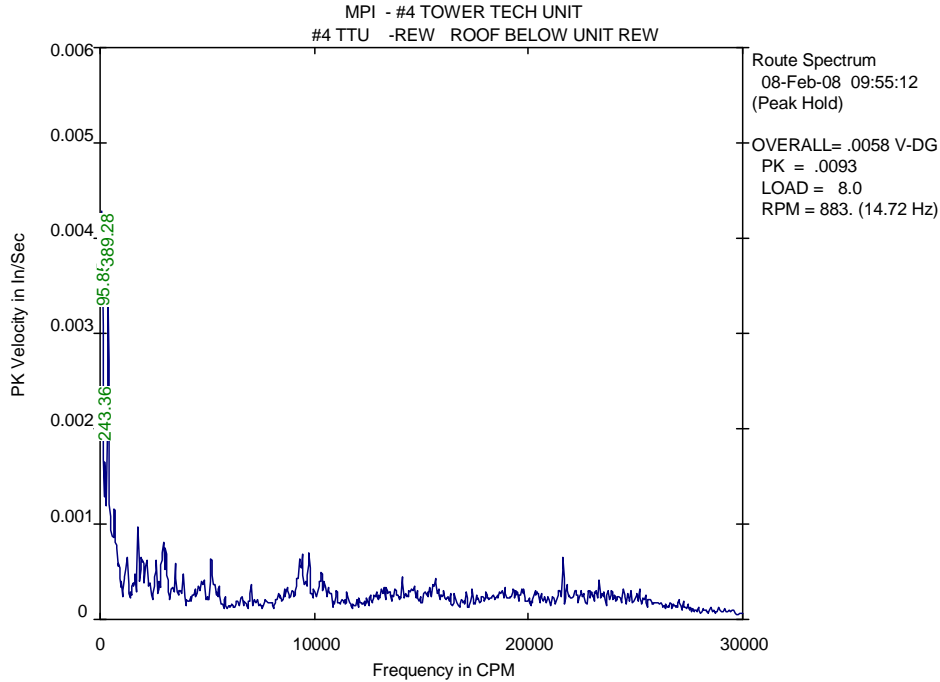

LIST OF SPECTRAL PEAKS  
\*\*\*\*\*

Equipment: (MPI ) #4 TOWER TECH UNIT  
Meas. Point: #4 TTU -REW --> ROOF BELOW UNIT REW  
Date/Time: 08-Feb-08 09:55:12 RPM= 883. Units=In/Sec PK

PEAK NO.	FREQUENCY (CPM)	PEAK VALUE	ORDER VALUE	PEAK NO.	FREQUENCY (CPM)	PEAK VALUE	ORDER VALUE
1	95.9	.0041	.109	13	2190.8	.0007	2.480
2	243.4	.0018	.276	14	2613.1	.0007	2.959
3	389.3	.0037	.441	15	2948.1	.0009	3.338
4	657.2	.0014	.744	16	3053.1	.0009	3.457
5	767.9	.0009	.869	17	3533.9	.0006	4.001
6	879.3	.0007	.996	18	3880.4	.0005	4.393
7	1264.3	.0007	1.432	19	5192.3	.0007	5.879
8	1637.5	.0005	1.854	20	9314.7	.0007	10.546
9	1767.8	.0010	2.002	21	9437.8	.0007	10.686
10	1928.6	.0007	2.184	22	9737.4	.0008	11.025
11	2004.6	.0007	2.270	23	10329.5	.0006	11.695
12	2118.3	.0006	2.398	24	21589.1	.0007	24.444

TOTAL MAG	SUBSYNCHRONOUS	SYNCHRONOUS	NONSYNCHRONOUS
.0068	.0061 / 79%	.0015 / 5%	.0027 / 16%
(ELECTRICAL=	0.00E+00/ 0%	FLOOR=	.0057 SPEC CREST= 5.55)

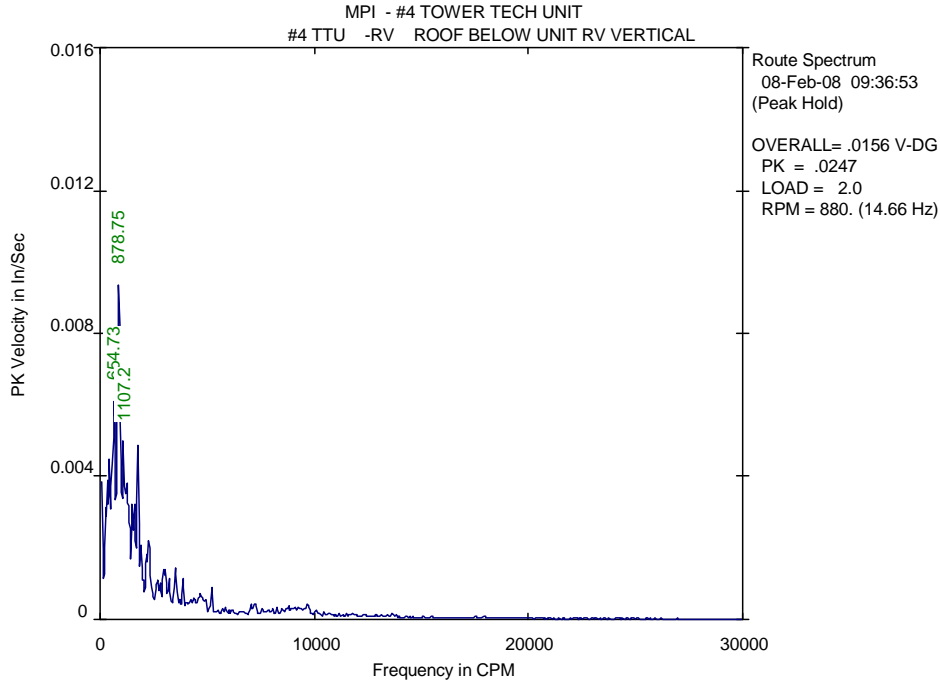

LIST OF SPECTRAL PEAKS  
\*\*\*\*\*

Equipment: (MPI ) #4 TOWER TECH UNIT  
 Meas. Point: #4 TTU -RV --> ROOF BELOW UNIT RV VERTICAL  
 Date/Time: 08-Feb-08 09:36:53 RPM= 880. Units=In/Sec PK

PEAK NO.	FREQUENCY (CPM)	PEAK VALUE	ORDER VALUE	PEAK NO.	FREQUENCY (CPM)	PEAK VALUE	ORDER VALUE
1	353.6	.0042	.402	13	2190.4	.0020	2.489
2	460.3	.0047	.523	14	2303.4	.0025	2.618
3	654.7	.0068	.744	15	2683.2	.0013	3.049
4	878.7	.0104	.999	16	2824.5	.0011	3.210
5	1107.2	.0059	1.258	17	2978.6	.0015	3.385
6	1221.9	.0043	1.389	18	3023.6	.0016	3.436
7	1294.0	.0038	1.471	19	3214.7	.0012	3.654
8	1511.9	.0035	1.718	20	3539.4	.0016	4.023
9	1597.8	.0036	1.816	21	3873.0	.0012	4.402
10	1754.5	.0050	1.994	22	4701.6	.0008	5.343
11	1892.0	.0023	2.150	23	4743.9	.0008	5.391
12	2007.6	.0013	2.282	24	5226.4	.0010	5.940

TOTAL MAG	SUBSYNCHRONOUS	SYNCHRONOUS	NONSYNCHRONOUS
.0186	.0093 / 25%	.0117 / 39%	.0111 / 36%
(ELECTRICAL=	0.00E+00/ 0%	FLOOR= .0178	SPEC CREST= 4.35)

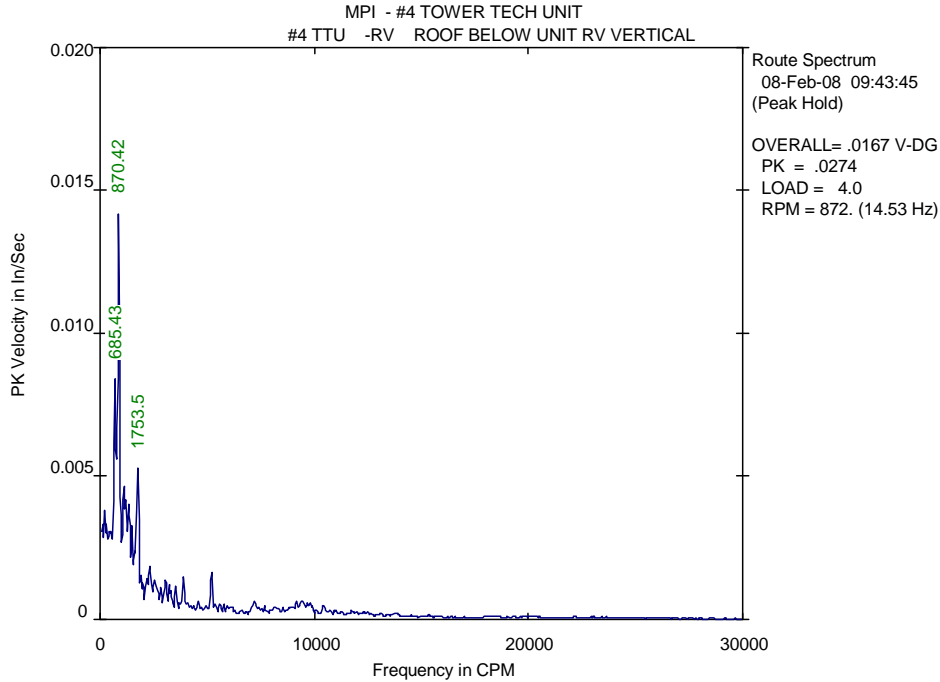

LIST OF SPECTRAL PEAKS  
\*\*\*\*\*

Equipment: (MPI ) #4 TOWER TECH UNIT  
Meas. Point: #4 TTU -RV --> ROOF BELOW UNIT RV VERTICAL  
Date/Time: 08-Feb-08 09:43:45 RPM= 872. Units=In/Sec PK

PEAK NO.	FREQUENCY (CPM)	PEAK VALUE	ORDER VALUE	PEAK NO.	FREQUENCY (CPM)	PEAK VALUE	ORDER VALUE
1	242.3	.0040	.278	13	2001.5	.0014	2.296
2	353.7	.0036	.406	14	2192.5	.0016	2.515
3	542.4	.0035	.622	15	2340.9	.0020	2.685
4	685.4	.0087	.786	16	2530.1	.0016	2.902
5	870.4	.0145	.998	17	2608.7	.0014	2.992
6	1109.8	.0053	1.273	18	2681.3	.0012	3.076
7	1184.9	.0047	1.359	19	2837.4	.0012	3.255
8	1328.7	.0045	1.524	20	3053.7	.0016	3.503
9	1489.1	.0035	1.708	21	3215.4	.0013	3.688
10	1631.0	.0028	1.871	22	3543.7	.0014	4.065
11	1753.5	.0055	2.011	23	3885.0	.0017	4.457
12	1896.5	.0018	2.175	24	5198.5	.0018	5.963

TOTAL MAG	SUBSYNCHRONOUS	SYNCHRONOUS	NONSYNCHRONOUS
.0219	.0108 / 24%	.0156 / 51%	.0110 / 25%
(ELECTRICAL=	0.00E+00/ 0%	FLOOR= .0244	SPEC CREST= 4.34)

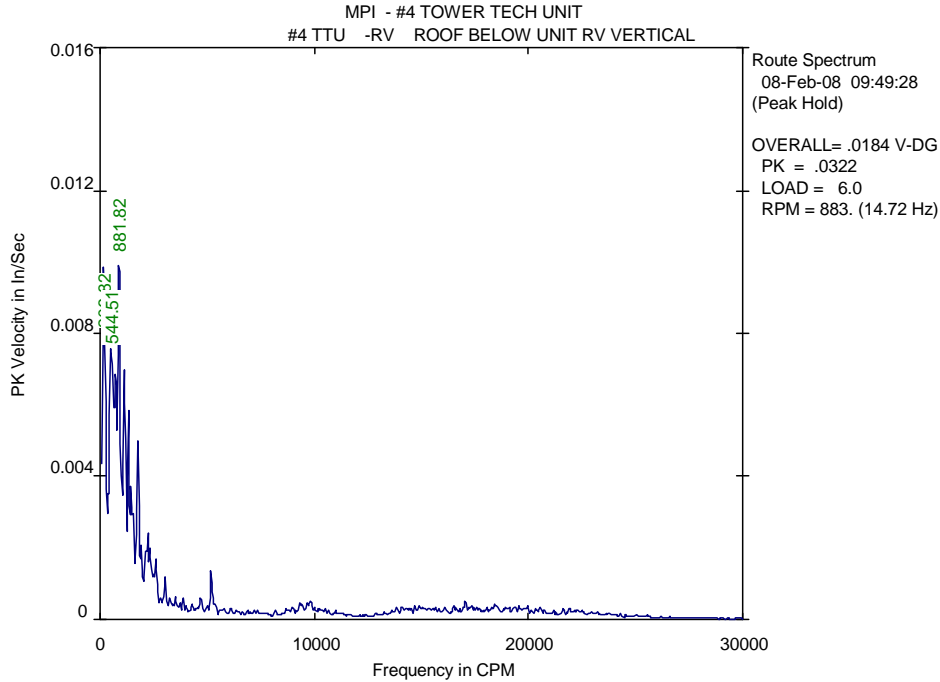

LIST OF SPECTRAL PEAKS  
\*\*\*\*\*

Equipment: (MPI ) #4 TOWER TECH UNIT  
 Meas. Point: #4 TTU -RV --> ROOF BELOW UNIT RV VERTICAL  
 Date/Time: 08-Feb-08 09:49:28 RPM= 883. Units=In/Sec PK

PEAK NO.	FREQUENCY (CPM)	PEAK VALUE	ORDER VALUE	PEAK NO.	FREQUENCY (CPM)	PEAK VALUE	ORDER VALUE
1	206.8	.0097	.234	13	2238.2	.0026	2.534
2	544.5	.0086	.617	14	2339.6	.0022	2.649
3	731.3	.0079	.828	15	2494.3	.0015	2.824
4	881.8	.0116	.999	16	2600.4	.0018	2.944
5	994.8	.0047	1.126	17	2834.4	.0007	3.209
6	1140.4	.0077	1.291	18	3024.1	.0013	3.424
7	1304.7	.0060	1.477	19	3246.0	.0007	3.676
8	1439.2	.0041	1.630	20	3535.4	.0007	4.003
9	1556.9	.0035	1.763	21	3879.4	.0007	4.393
10	1769.5	.0051	2.004	22	4702.8	.0007	5.325
11	1900.6	.0023	2.152	23	5185.3	.0015	5.871
12	2156.1	.0023	2.441	24	9840.4	.0006	11.142

TOTAL MAG	SUBSYNCHRONOUS	SYNCHRONOUS	NONSYNCHRONOUS
.0239	.0152 / 40%	.0127 / 28%	.0134 / 32%
(ELECTRICAL=	0.00E+00/ 0%	FLOOR=	.0215 SPEC CREST= 7.58)

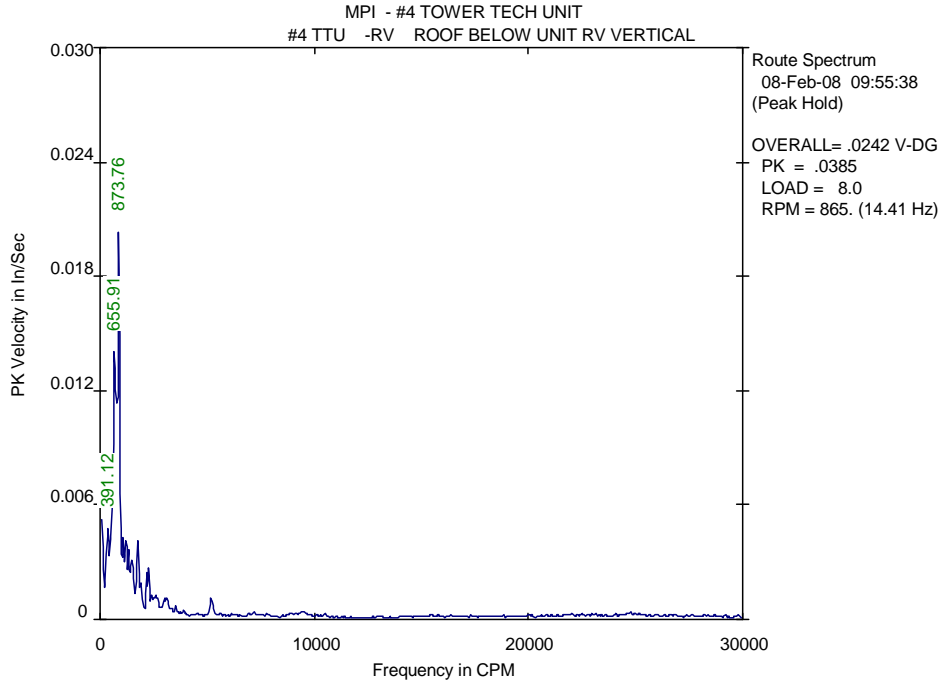

LIST OF SPECTRAL PEAKS  
\*\*\*\*\*

Equipment: (MPI ) #4 TOWER TECH UNIT  
 Meas. Point: #4 TTU -RV --> ROOF BELOW UNIT RV VERTICAL  
 Date/Time: 08-Feb-08 09:55:38 RPM= 865. Units=In/Sec PK

PEAK NO.	FREQUENCY (CPM)	PEAK VALUE	ORDER VALUE	PEAK NO.	FREQUENCY (CPM)	PEAK VALUE	ORDER VALUE
1	96.3	.0050	.111	13	2275.8	.0030	2.632
2	391.1	.0053	.452	14	2414.6	.0014	2.793
3	655.9	.0161	.759	15	2571.2	.0014	2.974
4	873.8	.0213	1.011	16	2680.6	.0013	3.101
5	1099.3	.0046	1.272	17	2867.4	.0008	3.317
6	1217.4	.0047	1.408	18	3014.8	.0012	3.487
7	1321.4	.0038	1.528	19	3124.0	.0013	3.614
8	1481.6	.0036	1.714	20	3277.7	.0007	3.791
9	1753.6	.0043	2.028	21	3363.6	.0006	3.891
10	1891.7	.0022	2.188	22	3542.8	.0008	4.098
11	2045.9	.0008	2.366	23	3907.9	.0006	4.520
12	2183.0	.0025	2.525	24	5188.0	.0013	6.001

TOTAL MAG	SUBSYNCHRONOUS	SYNCHRONOUS	NONSYNCHRONOUS
.0298	.0177 / 35%	.0214 / 51%	.0110 / 14%
(ELECTRICAL=	0.00E+00/ 0%	FLOOR=	.0284 SPEC CREST= 4.59)

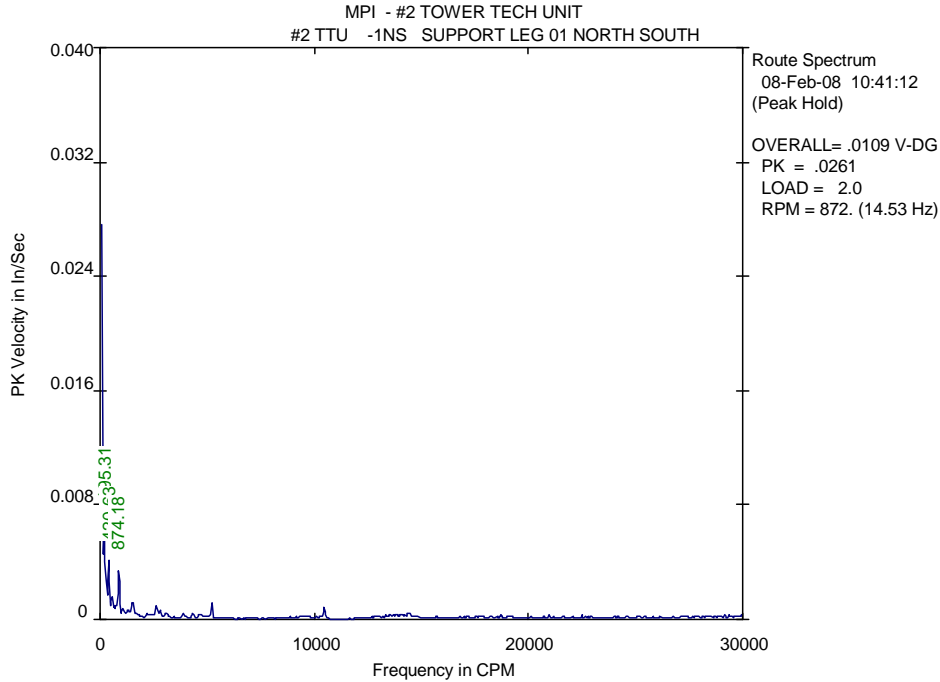

LIST OF SPECTRAL PEAKS  
\*\*\*\*\*

Equipment: (MPI ) #2 TOWER TECH UNIT  
 Meas. Point: #2 TTU -1NS --> SUPPORT LEG 01 NORTH SOUTH  
 Date/Time: 08-Feb-08 10:41:12 RPM= 872. Units=In/Sec PK

PEAK NO.	FREQUENCY (CPM)	PEAK VALUE	ORDER VALUE	PEAK NO.	FREQUENCY (CPM)	PEAK VALUE	ORDER VALUE
1	195.3	.0069	.224	13	2162.9	4.15E-04	2.481
2	285.8	.0033	.328	14	2610.6	.0012	2.995
3	420.6	.0042	.483	15	2797.1	.0007	3.209
4	549.3	.0018	.630	16	3051.7	.0006	3.501
5	626.2	.0012	.718	17	3095.4	.0005	3.551
6	729.5	.0012	.837	18	3880.1	.0005	4.451
7	874.2	.0037	1.003	19	4337.9	.0005	4.976
8	1072.9	.0010	1.231	20	5229.2	.0014	5.999
9	1178.1	.0006	1.352	21	10456.1	.0009	11.995
10	1296.3	.0008	1.487	22	13783.7	4.09E-04	15.812
11	1516.0	.0014	1.739	23	14342.3	4.64E-04	16.453
12	1713.2	.0006	1.965	24	14416.6	.0005	16.538

TOTAL MAG	SUBSYNCHRONOUS	SYNCHRONOUS	NONSYNCHRONOUS
.0103	.0091 / 77%	.0042 / 17%	.0025 / 6%
(ELECTRICAL=	0.00E+00/ 0%	FLOOR= .0048	SPEC CREST= 6.88)



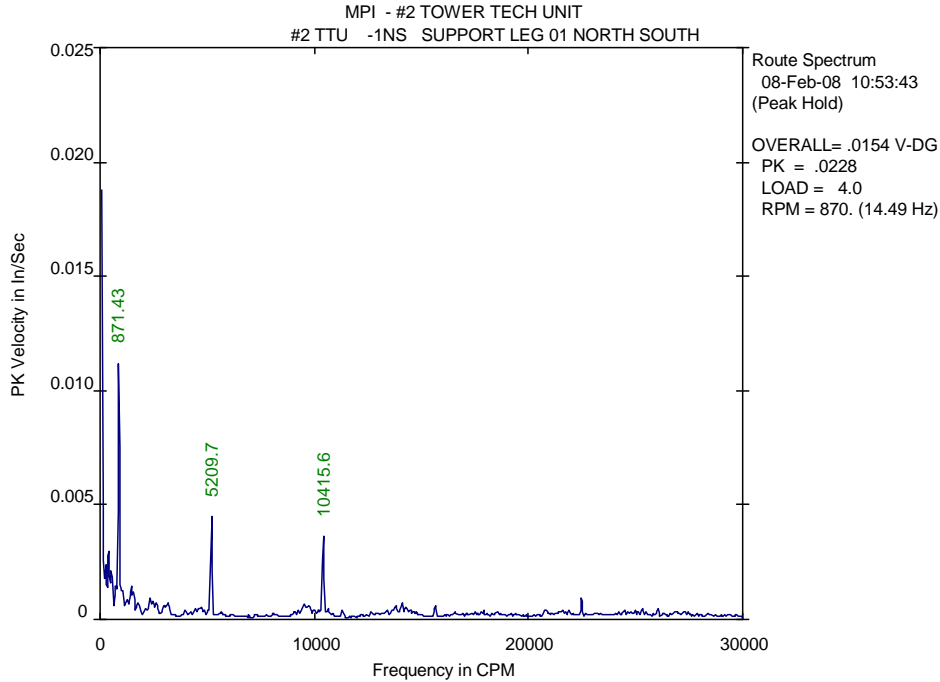

LIST OF SPECTRAL PEAKS  
\*\*\*\*\*

Equipment: (MPI ) #2 TOWER TECH UNIT  
 Meas. Point: #2 TTU -1NS --> SUPPORT LEG 01 NORTH SOUTH  
 Date/Time: 08-Feb-08 10:53:43 RPM= 870. Units=In/Sec PK

PEAK NO.	FREQUENCY (CPM)	PEAK VALUE	ORDER VALUE	PEAK NO.	FREQUENCY (CPM)	PEAK VALUE	ORDER VALUE
1	271.9	.0024	.313	13	2455.7	.0009	2.824
2	397.9	.0034	.457	14	2609.2	.0009	3.000
3	540.7	.0024	.622	15	2980.9	.0007	3.428
4	731.9	.0018	.842	16	3133.3	.0008	3.603
5	871.4	.0115	1.002	17	5209.7	.0045	5.990
6	957.9	.0018	1.101	18	9544.7	.0008	10.975
7	1068.1	.0014	1.228	19	9730.1	.0007	11.188
8	1254.7	.0010	1.443	20	10415.6	.0038	11.976
9	1449.5	.0016	1.667	21	13786.7	.0006	15.852
10	1562.9	.0014	1.797	22	14115.2	.0008	16.230
11	1745.3	.0008	2.007	23	15622.3	.0007	17.963
12	2343.2	.0010	2.694	24	22476.6	.0011	25.844

TOTAL MAG	SUBSYNCHRONOUS	SYNCHRONOUS	NONSYNCHRONOUS
.0146	.0051 / 12%	.0130 / 80%	.0041 / 8%
(ELECTRICAL=	0.00E+00/ 0%	FLOOR=	.0085 SPEC CREST= 2.78)

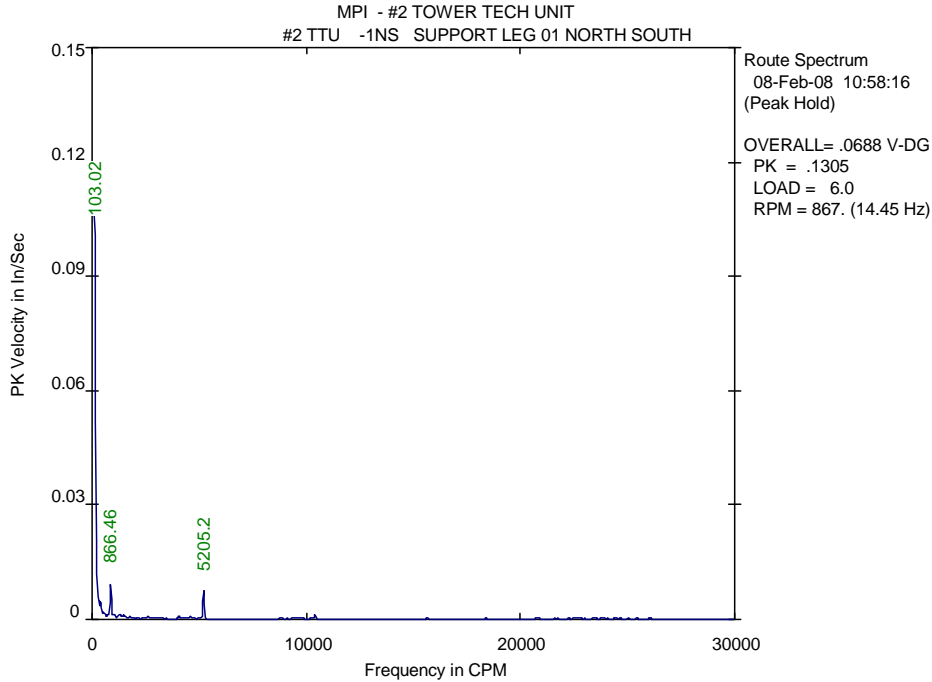

LIST OF SPECTRAL PEAKS  
\*\*\*\*\*

Equipment: (MPI ) #2 TOWER TECH UNIT  
 Meas. Point: #2 TTU -1NS --> SUPPORT LEG 01 NORTH SOUTH  
 Date/Time: 08-Feb-08 10:58:16 RPM= 867. Units=In/Sec PK

PEAK NO.	FREQUENCY (CPM)	PEAK VALUE	ORDER VALUE	PEAK NO.	FREQUENCY (CPM)	PEAK VALUE	ORDER VALUE
1	103.0	.1147	.119	13	1933.6	.0006	2.230
2	283.1	.0068	.327	14	2492.4	.0006	2.874
3	391.7	.0058	.452	15	2605.9	.0008	3.005
4	549.2	.0023	.633	16	2827.5	.0005	3.261
5	767.3	.0015	.885	17	3022.5	.0006	3.486
6	866.5	.0095	.999	18	3129.3	.0006	3.609
7	1026.0	.0018	1.183	19	4069.6	.0008	4.693
8	1248.4	.0011	1.440	20	4330.6	.0005	4.995
9	1325.9	.0012	1.529	21	4518.4	.0007	5.211
10	1478.3	.0012	1.705	22	4596.9	.0008	5.302
11	1519.4	.0011	1.752	23	5205.2	.0078	6.003
12	1778.6	.0007	2.051	24	10400.7	.0014	11.995

TOTAL MAG	SUBSYNCHRONOUS	SYNCHRONOUS	NONSYNCHRONOUS
.1158	.1151 / 99%	.0124 / 1%	.0036 / 0%
(ELECTRICAL=	0.00E+00/ 0%	FLOOR= .0051	SPEC CREST= 1.81)

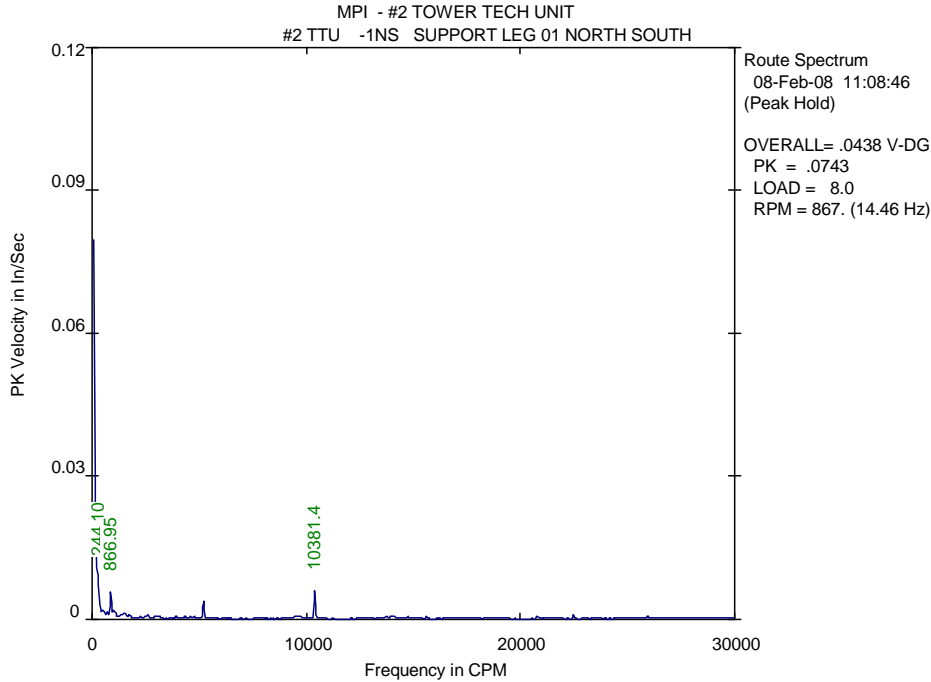

LIST OF SPECTRAL PEAKS  
\*\*\*\*\*

Equipment: (MPI ) #2 TOWER TECH UNIT  
 Meas. Point: #2 TTU -1NS --> SUPPORT LEG 01 NORTH SOUTH  
 Date/Time: 08-Feb-08 11:08:46 RPM= 867. Units=In/Sec PK

PEAK NO.	FREQUENCY (CPM)	PEAK VALUE	ORDER VALUE	PEAK NO.	FREQUENCY (CPM)	PEAK VALUE	ORDER VALUE
1	244.1	.0115	.281	13	2984.2	.0008	3.440
2	396.4	.0037	.457	14	3132.7	.0008	3.612
3	534.3	.0023	.616	15	3915.9	.0007	4.515
4	688.4	.0017	.794	16	4335.8	.0007	4.999
5	866.9	.0059	1.000	17	5202.1	.0041	5.997
6	1025.4	.0023	1.182	18	9538.2	.0008	10.997
7	1366.1	.0012	1.575	19	9583.9	.0008	11.049
8	1473.9	.0012	1.699	20	10381.4	.0065	11.969
9	1550.9	.0013	1.788	21	14079.5	.0010	16.232
10	1740.1	.0010	2.006	22	15577.0	.0008	17.959
11	2493.1	.0007	2.874	23	20755.6	.0008	23.929
12	2602.7	.0009	3.001	24	22459.3	.0014	25.893

TOTAL MAG	SUBSYNCHRONOUS	SYNCHRONOUS	NONSYNCHRONOUS
.0164	.0124 / 57%	.0088 / 29%	.0062 / 14%
(ELECTRICAL=	0.00E+00/ 0%	FLOOR= .0064	SPEC CREST= 1.94)

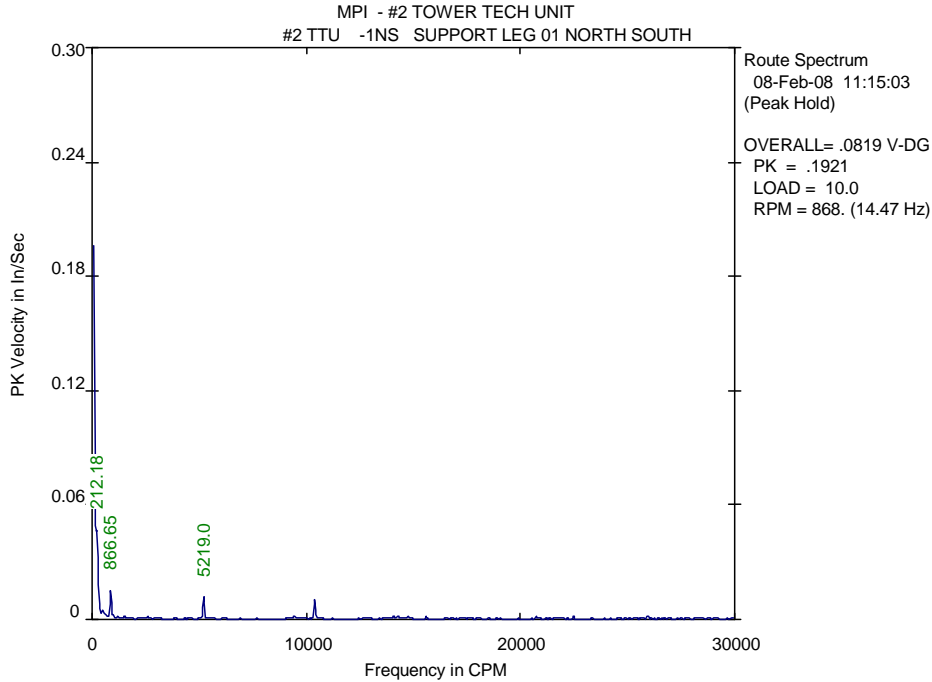

LIST OF SPECTRAL PEAKS  
\*\*\*\*\*

Equipment: (MPI ) #2 TOWER TECH UNIT  
 Meas. Point: #2 TTU -1NS --> SUPPORT LEG 01 NORTH SOUTH  
 Date/Time: 08-Feb-08 11:15:03 RPM= 868. Units=In/Sec PK

PEAK NO.	FREQUENCY (CPM)	PEAK VALUE	ORDER VALUE	PEAK NO.	FREQUENCY (CPM)	PEAK VALUE	ORDER VALUE
1	212.2	.0545	.244	13	2603.1	.0013	2.998
2	508.3	.0053	.585	14	5219.0	.0121	6.011
3	762.4	.0017	.878	15	9430.8	.0014	10.862
4	866.7	.0158	.998	16	9472.8	.0015	10.910
5	957.1	.0026	1.102	17	10378.5	.0114	11.953
6	1105.4	.0014	1.273	18	14079.5	.0018	16.216
7	1184.0	.0014	1.364	19	14271.3	.0015	16.437
8	1258.7	.0013	1.450	20	14756.0	.0015	16.995
9	1408.3	.0014	1.622	21	15570.6	.0013	17.933
10	1519.8	.0020	1.750	22	20748.2	.0016	23.897
11	1742.3	.0014	2.007	23	22469.9	.0028	25.879
12	2486.6	.0013	2.864	24	25920.8	.0022	29.854

TOTAL MAG	SUBSYNCHRONOUS	SYNCHRONOUS	NONSYNCHRONOUS
.0599	.0548 / 84%	.0200 / 11%	.0133 / 5%
(ELECTRICAL=	0.00E+00/ 0%	FLOOR=	.0099 SPEC CREST= 2.09)

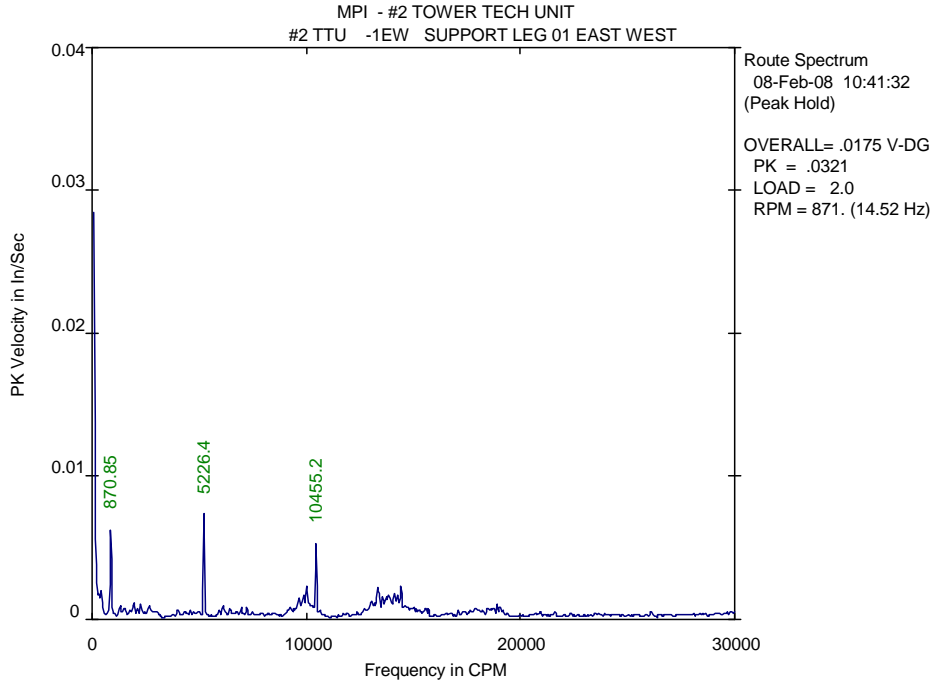

**LIST OF SPECTRAL PEAKS**  
\*\*\*\*\*

Equipment: (MPI ) #2 TOWER TECH UNIT  
 Meas. Point: #2 TTU -1EW --> SUPPORT LEG 01 EAST WEST  
 Date/Time: 08-Feb-08 10:41:32 RPM= 871. Units=In/Sec PK

PEAK NO.	FREQUENCY (CPM)	PEAK VALUE	ORDER VALUE	PEAK NO.	FREQUENCY (CPM)	PEAK VALUE	ORDER VALUE
1	318.8	.0021	.366	13	13071.5	.0015	15.007
2	434.4	.0024	.499	14	13148.9	.0013	15.096
3	870.8	.0065	1.000	15	13328.3	.0024	15.301
4	1297.4	.0011	1.489	16	13558.9	.0019	15.566
5	1935.9	.0013	2.222	17	13709.7	.0018	15.739
6	2267.8	.0013	2.604	18	13816.8	.0019	15.862
7	5226.4	.0081	6.000	19	13971.5	.0014	16.040
8	9655.1	.0017	11.085	20	14116.0	.0021	16.206
9	9883.6	.0020	11.347	21	14269.7	.0020	16.382
10	10027.6	.0026	11.512	22	14410.4	.0026	16.544
11	10181.4	.0011	11.689	23	14609.0	.0011	16.772
12	10455.2	.0056	12.003	24	18907.3	.0011	21.706

TOTAL MAG	SUBSYNCHRONOUS	SYNCHRONOUS	NONSYNCHRONOUS
.0144	.0031 / 5%	.0119 / 68%	.0075 / 27%
(ELECTRICAL=	0.00E+00/ 0%	FLOOR= .0097	SPEC CREST= 3.47)

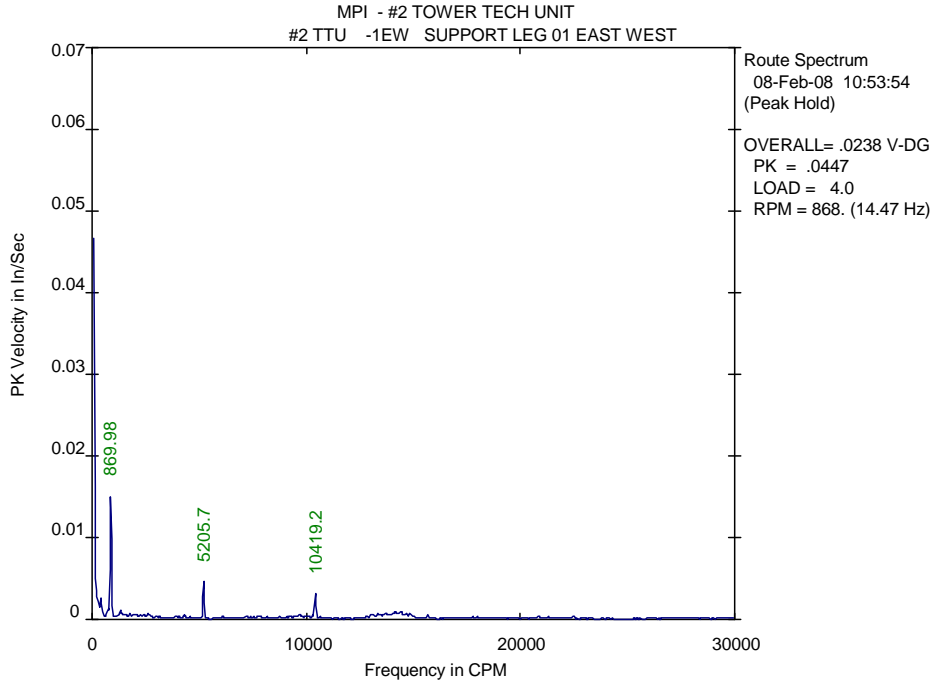

LIST OF SPECTRAL PEAKS  
\*\*\*\*\*

Equipment: (MPI ) #2 TOWER TECH UNIT  
 Meas. Point: #2 TTU -1EW --> SUPPORT LEG 01 EAST WEST  
 Date/Time: 08-Feb-08 10:53:54 RPM= 868. Units=In/Sec PK

PEAK NO.	FREQUENCY (CPM)	PEAK VALUE	ORDER VALUE	PEAK NO.	FREQUENCY (CPM)	PEAK VALUE	ORDER VALUE
1	285.8	.0025	.329	13	10419.2	.0032	11.998
2	425.0	.0026	.489	14	13102.1	.0008	15.088
3	735.1	.0015	.847	15	13326.6	.0008	15.346
4	870.0	.0155	1.002	16	13583.9	.0009	15.643
5	1299.3	.0012	1.496	17	13709.1	.0008	15.787
6	1398.7	.0008	1.611	18	14078.1	.0009	16.212
7	1515.8	.0008	1.746	19	14159.0	.0011	16.305
8	1972.0	.0008	2.271	20	14270.2	.0009	16.433
9	2275.6	.0008	2.620	21	14413.9	.0013	16.599
10	2419.4	.0007	2.786	22	14495.8	.0007	16.693
11	2599.6	.0007	2.994	23	14650.5	.0009	16.871
12	5205.7	.0047	5.995	24	14835.9	.0009	17.085

TOTAL MAG	SUBSYNCHRONOUS	SYNCHRONOUS	NONSYNCHRONOUS
.0174	.0039 / 5%	.0166 / 90%	.0037 / 5%
(ELECTRICAL=	0.00E+00/ 0%	FLOOR= .0051	SPEC CREST= 2.76)

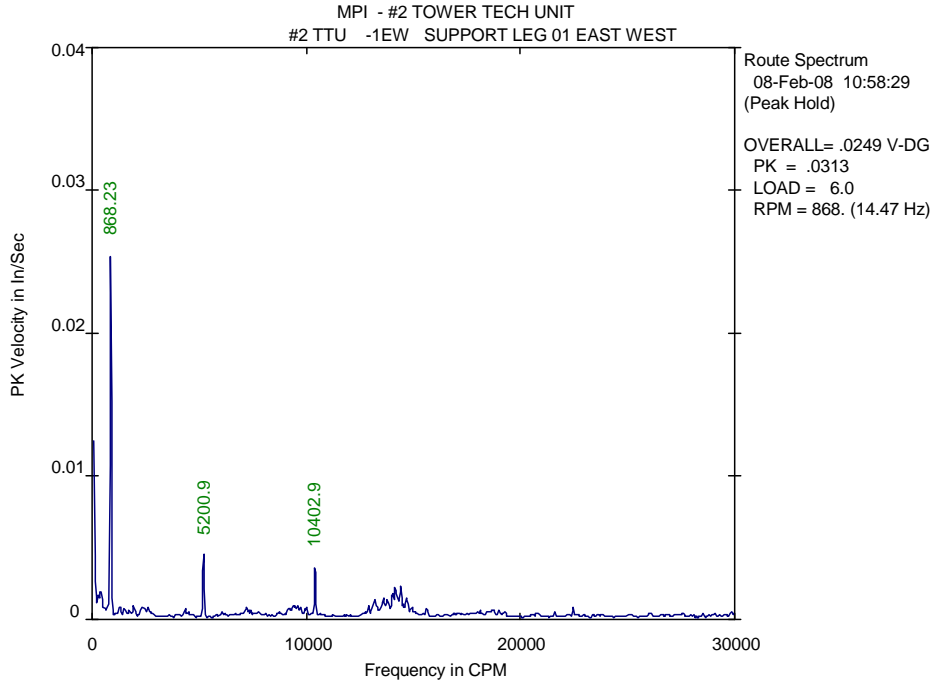

LIST OF SPECTRAL PEAKS  
\*\*\*\*\*

Equipment: (MPI ) #2 TOWER TECH UNIT  
 Meas. Point: #2 TTU -1EW --> SUPPORT LEG 01 EAST WEST  
 Date/Time: 08-Feb-08 10:58:29 RPM= 868. Units=In/Sec PK

PEAK NO.	FREQUENCY (CPM)	PEAK VALUE	ORDER VALUE	PEAK NO.	FREQUENCY (CPM)	PEAK VALUE	ORDER VALUE
1	316.0	.0020	.364	13	10402.9	.0042	11.982
2	434.8	.0023	.501	14	13181.3	.0016	15.182
3	766.4	.0012	.883	15	13256.9	.0011	15.269
4	868.2	.0258	1.000	16	13597.0	.0016	15.660
5	1292.5	.0011	1.489	17	13782.3	.0016	15.874
6	1923.7	.0011	2.216	18	14003.1	.0020	16.128
7	2607.5	.0010	3.003	19	14049.3	.0021	16.181
8	5200.9	.0048	5.990	20	14152.2	.0026	16.300
9	7190.5	.0010	8.282	21	14388.1	.0026	16.572
10	9427.6	.0011	10.858	22	14499.5	.0011	16.700
11	9472.4	.0011	10.910	23	14677.0	.0016	16.904
12	9590.8	.0011	11.046	24	14756.5	.0013	16.996

TOTAL MAG	SUBSYNCHRONOUS	SYNCHRONOUS	NONSYNCHRONOUS
.0276	.0033 / 1%	.0266 / 93%	.0065 / 6%
(ELECTRICAL=	0.00E+00/ 0%	FLOOR= .0084	SPEC CREST= 3.95)

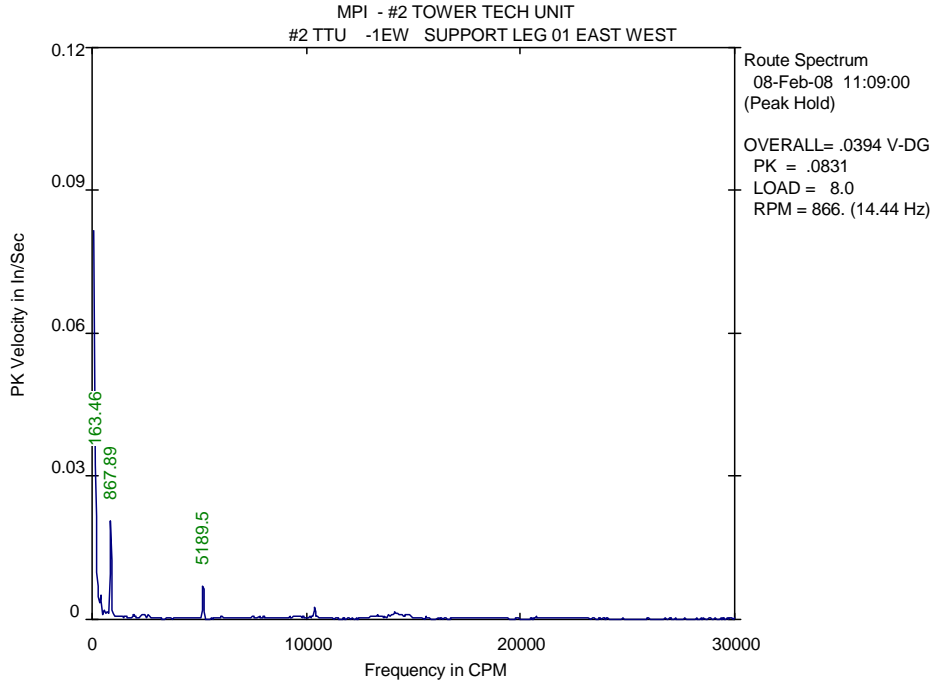

LIST OF SPECTRAL PEAKS  
\*\*\*\*\*

Equipment: (MPI ) #2 TOWER TECH UNIT  
 Meas. Point: #2 TTU -1EW --> SUPPORT LEG 01 EAST WEST  
 Date/Time: 08-Feb-08 11:09:00 RPM= 866. Units=In/Sec PK

PEAK NO.	FREQUENCY (CPM)	PEAK VALUE	ORDER VALUE	PEAK NO.	FREQUENCY (CPM)	PEAK VALUE	ORDER VALUE
1	163.5	.0324	.189	13	13187.6	.0009	15.224
2	424.4	.0051	.490	14	13327.8	.0009	15.386
3	572.5	.0021	.661	15	13818.0	.0010	15.952
4	695.0	.0017	.802	16	13968.5	.0011	16.126
5	867.9	.0212	1.002	17	14146.1	.0019	16.331
6	1265.3	.0010	1.461	18	14265.3	.0013	16.469
7	1930.4	.0010	2.229	19	14309.6	.0013	16.520
8	2311.7	.0009	2.669	20	14412.5	.0013	16.638
9	2417.9	.0010	2.791	21	14558.6	.0010	16.807
10	2605.0	.0010	3.007	22	14643.1	.0010	16.905
11	5189.5	.0081	5.991	23	14754.5	.0011	17.033
12	10383.3	.0030	11.987	24	14834.5	.0011	17.126

TOTAL MAG	SUBSYNCHRONOUS	SYNCHRONOUS	NONSYNCHRONOUS
.0404	.0329 / 66%	.0229 / 32%	.0045 / 1%
(ELECTRICAL=	0.00E+00/ 0%	FLOOR= .0077	SPEC CREST= 2.94)



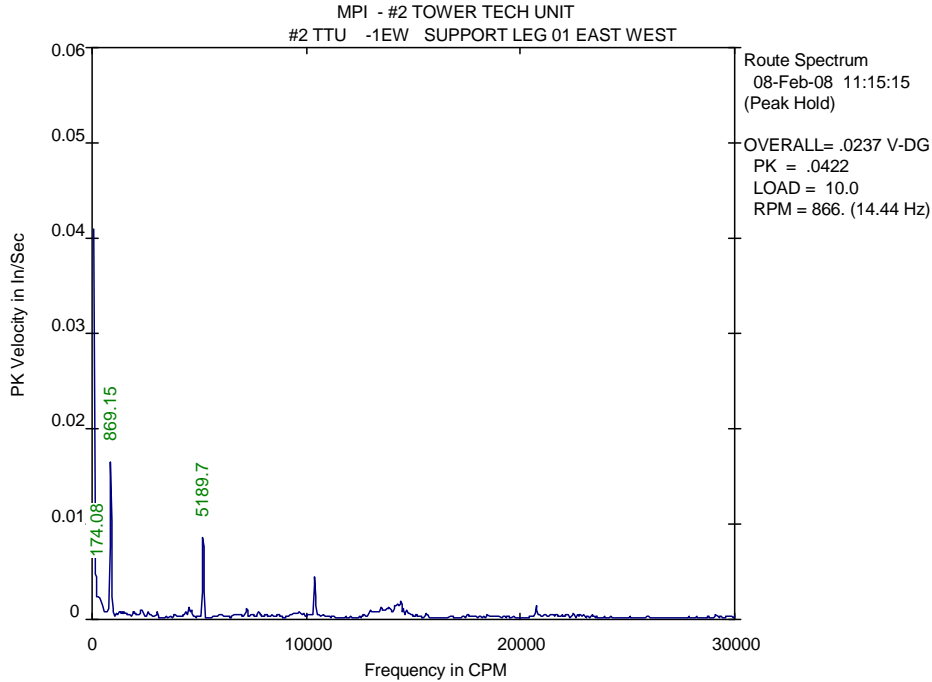

LIST OF SPECTRAL PEAKS  
\*\*\*\*\*

Equipment: (MPI ) #2 TOWER TECH UNIT  
 Meas. Point: #2 TTU -1EW --> SUPPORT LEG 01 EAST WEST  
 Date/Time: 08-Feb-08 11:15:15 RPM= 866. Units=In/Sec PK

PEAK NO.	FREQUENCY (CPM)	PEAK VALUE	ORDER VALUE	PEAK NO.	FREQUENCY (CPM)	PEAK VALUE	ORDER VALUE
1	174.1	.0053	.201	13	13221.2	.0010	15.259
2	393.1	.0025	.454	14	13336.1	.0011	15.392
3	869.2	.0170	1.003	15	13484.2	.0015	15.563
4	1291.8	.0010	1.491	16	13740.7	.0013	15.859
5	1927.8	.0010	2.225	17	13825.4	.0015	15.956
6	2307.0	.0011	2.663	18	13932.0	.0014	16.079
7	4518.7	.0014	5.215	19	14153.9	.0018	16.335
8	4634.8	.0010	5.349	20	14266.6	.0018	16.466
9	5189.7	.0097	5.990	21	14412.7	.0022	16.634
10	7212.1	.0013	8.324	22	14524.1	.0011	16.763
11	10374.6	.0049	11.974	23	14688.4	.0012	16.952
12	12993.8	.0011	14.997	24	20741.7	.0014	23.939

TOTAL MAG	SUBSYNCHRONOUS	SYNCHRONOUS	NONSYNCHRONOUS
.0218	.0058 / 7%	.0199 / 83%	.0068 / 10%
(ELECTRICAL=	0.00E+00/ 0%	FLOOR= .0083	SPEC CREST= 3.15)

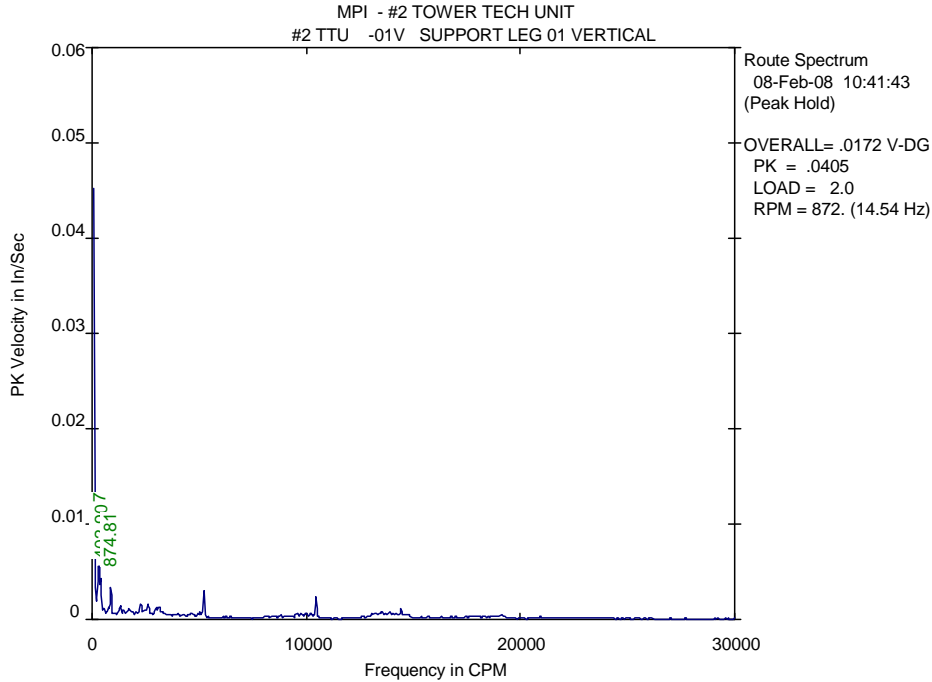

LIST OF SPECTRAL PEAKS  
\*\*\*\*\*

Equipment: (MPI ) #2 TOWER TECH UNIT  
 Meas. Point: #2 TTU -01V --> SUPPORT LEG 01 VERTICAL  
 Date/Time: 08-Feb-08 10:41:43 RPM= 872. Units=In/Sec PK

PEAK NO.	FREQUENCY (CPM)	PEAK VALUE	ORDER VALUE	PEAK NO.	FREQUENCY (CPM)	PEAK VALUE	ORDER VALUE
1	321.2	.0065	.368	13	2600.4	.0018	2.982
2	402.9	.0047	.462	14	2984.2	.0014	3.422
3	542.3	.0015	.622	15	3128.2	.0015	3.587
4	765.2	.0013	.877	16	3281.6	.0010	3.763
5	874.8	.0036	1.003	17	4672.0	.0008	5.357
6	1295.6	.0016	1.485	18	5041.2	.0009	5.780
7	1480.6	.0011	1.698	19	5230.1	.0035	5.997
8	1745.0	.0013	2.001	20	9985.7	.0008	11.449
9	1824.3	.0011	2.092	21	10453.2	.0026	11.985
10	2050.2	.0010	2.351	22	13518.3	.0010	15.500
11	2268.7	.0019	2.601	23	13895.0	.0009	15.932
12	2453.0	.0011	2.813	24	14405.8	.0013	16.517

TOTAL MAG	SUBSYNCHRONOUS	SYNCHRONOUS	NONSYNCHRONOUS
.0113	.0083 / 54%	.0060 / 28%	.0046 / 17%
(ELECTRICAL=	.0013 / 1%	FLOOR= .0124	SPEC CREST= 3.20)

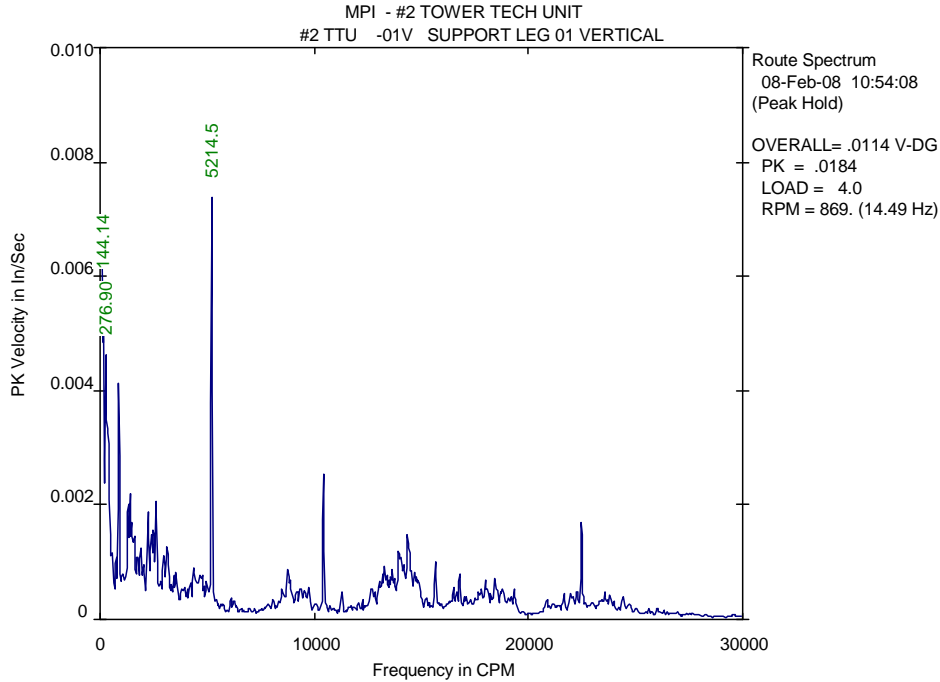

LIST OF SPECTRAL PEAKS  
\*\*\*\*\*

Equipment: (MPI ) #2 TOWER TECH UNIT  
 Meas. Point: #2 TTU -01V --> SUPPORT LEG 01 VERTICAL  
 Date/Time: 08-Feb-08 10:54:08 RPM= 869. Units=In/Sec PK

PEAK NO.	FREQUENCY (CPM)	PEAK VALUE	ORDER VALUE	PEAK NO.	FREQUENCY (CPM)	PEAK VALUE	ORDER VALUE
1	144.1	.0061	.166	13	2260.7	.0020	2.600
2	276.9	.0048	.318	14	2387.4	.0016	2.746
3	394.9	.0037	.454	15	2491.4	.0018	2.865
4	547.4	.0013	.630	16	2603.2	.0023	2.994
5	734.4	.0012	.845	17	2976.1	.0012	3.423
6	872.2	.0043	1.003	18	3128.5	.0014	3.598
7	1296.1	.0023	1.491	19	5214.5	.0074	5.997
8	1395.1	.0022	1.605	20	10416.3	.0026	11.980
9	1477.1	.0019	1.699	21	13929.3	.0014	16.020
10	1595.2	.0017	1.835	22	14043.7	.0013	16.152
11	1743.8	.0013	2.006	23	14339.9	.0017	16.492
12	1892.0	.0014	2.176	24	22477.0	.0019	25.851

TOTAL MAG	SUBSYNCHRONOUS	SYNCHRONOUS	NONSYNCHRONOUS
.0144	.0088 / 38%	.0094 / 43%	.0063 / 19%
(ELECTRICAL=	0.00E+00/ 0%	FLOOR= .0097	SPEC CREST= 3.16)

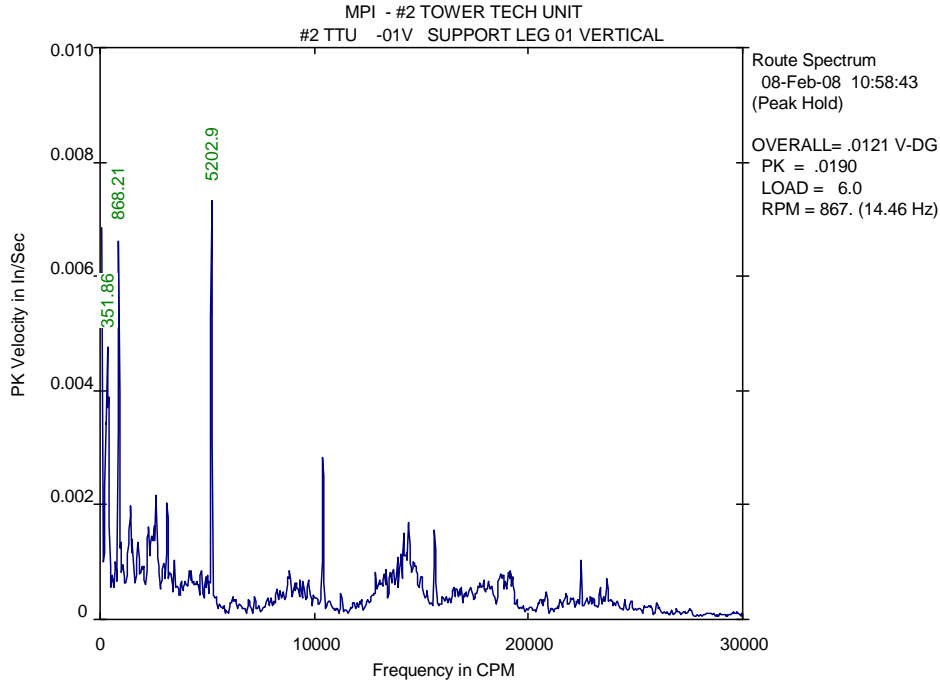

**LIST OF SPECTRAL PEAKS**  
\*\*\*\*\*

Equipment: (MPI ) #2 TOWER TECH UNIT  
 Meas. Point: #2 TTU -01V --> SUPPORT LEG 01 VERTICAL  
 Date/Time: 08-Feb-08 10:58:43 RPM= 867. Units=In/Sec PK

PEAK NO.	FREQUENCY (CPM)	PEAK VALUE	ORDER VALUE	PEAK NO.	FREQUENCY (CPM)	PEAK VALUE	ORDER VALUE
1	351.9	.0050	.406	13	3127.5	.0023	3.606
2	398.0	.0044	.459	14	3469.8	.0012	4.000
3	868.2	.0067	1.001	15	5202.9	.0077	5.998
4	960.4	.0015	1.107	16	10402.5	.0032	11.993
5	1410.2	.0022	1.626	17	13864.8	.0011	15.984
6	1487.6	.0015	1.715	18	14047.2	.0013	16.194
7	1556.8	.0012	1.795	19	14164.8	.0016	16.330
8	1775.4	.0014	2.047	20	14270.7	.0013	16.452
9	2271.7	.0019	2.619	21	14379.7	.0019	16.578
10	2419.4	.0017	2.789	22	14642.6	.0012	16.881
11	2526.1	.0018	2.912	23	15611.0	.0017	17.997
12	2604.6	.0025	3.003	24	22449.3	.0011	25.881

TOTAL MAG	SUBSYNCHRONOUS	SYNCHRONOUS	NONSYNCHRONOUS
.0145	.0067 / 21%	.0112 / 60%	.0064 / 19%
(ELECTRICAL=	0.00E+00/ 0%	FLOOR= .0090	SPEC CREST= 3.81)

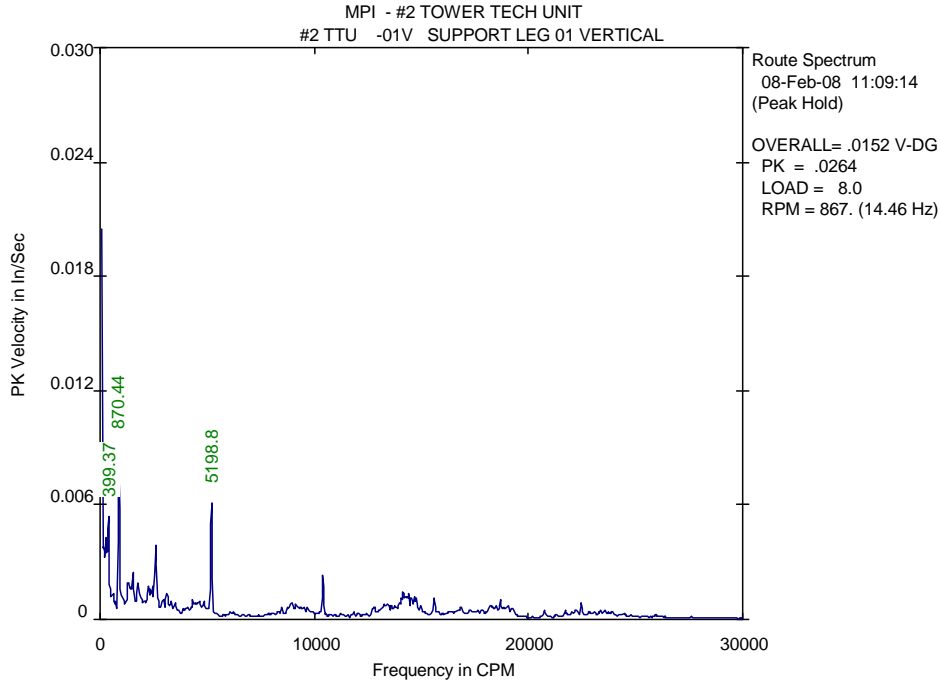

LIST OF SPECTRAL PEAKS  
\*\*\*\*\*

Equipment: (MPI ) #2 TOWER TECH UNIT  
 Meas. Point: #2 TTU -01V --> SUPPORT LEG 01 VERTICAL  
 Date/Time: 08-Feb-08 11:09:14 RPM= 867. Units=In/Sec PK

PEAK NO.	FREQUENCY (CPM)	PEAK VALUE	ORDER VALUE	PEAK NO.	FREQUENCY (CPM)	PEAK VALUE	ORDER VALUE
1	278.7	.0046	.321	13	2375.6	.0018	2.739
2	399.4	.0061	.460	14	2427.7	.0019	2.799
3	469.0	.0019	.541	15	2596.8	.0040	2.994
4	585.1	.0015	.675	16	3093.2	.0015	3.566
5	870.4	.0092	1.004	17	5198.8	.0067	5.994
6	1071.0	.0014	1.235	18	10398.6	.0025	11.989
7	1293.5	.0023	1.491	19	14078.3	.0013	16.232
8	1441.5	.0019	1.662	20	14153.4	.0017	16.319
9	1528.1	.0026	1.762	21	14268.0	.0013	16.451
10	1751.5	.0020	2.019	22	14309.7	.0014	16.499
11	1894.7	.0013	2.185	23	14389.1	.0015	16.590
12	2271.1	.0021	2.619	24	14495.3	.0013	16.713

TOTAL MAG	SUBSYNCHRONOUS	SYNCHRONOUS	NONSYNCHRONOUS
.0162	.0080 / 24%	.0124 / 58%	.0069 / 18%
(ELECTRICAL=	0.00E+00/ 0%	FLOOR= .0106	SPEC CREST= 4.07)

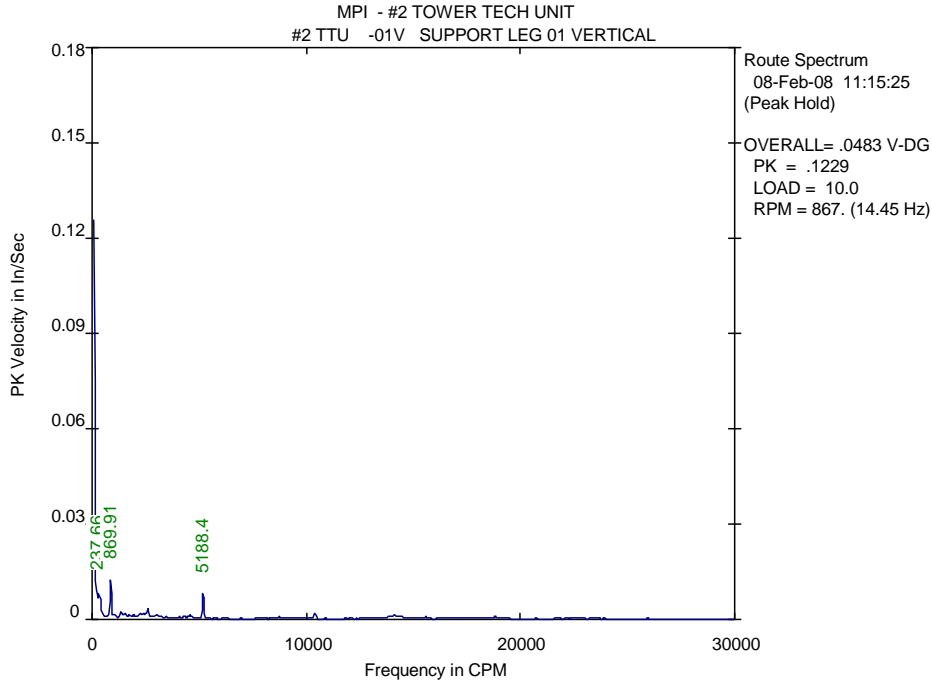

LIST OF SPECTRAL PEAKS  
\*\*\*\*\*

Equipment: (MPI ) #2 TOWER TECH UNIT  
 Meas. Point: #2 TTU -01V --> SUPPORT LEG 01 VERTICAL  
 Date/Time: 08-Feb-08 11:15:25 RPM= 867. Units=In/Sec PK

PEAK NO.	FREQUENCY (CPM)	PEAK VALUE	ORDER VALUE	PEAK NO.	FREQUENCY (CPM)	PEAK VALUE	ORDER VALUE
1	237.7	.0096	.274	13	2006.8	.0013	2.315
2	316.7	.0091	.365	14	2269.9	.0020	2.618
3	392.4	.0078	.453	15	2412.6	.0018	2.783
4	739.3	.0015	.853	16	2597.7	.0035	2.996
5	869.9	.0132	1.003	17	3016.0	.0016	3.479
6	956.9	.0017	1.104	18	3123.7	.0012	3.603
7	1077.8	.0017	1.243	19	4587.9	.0015	5.292
8	1324.6	.0023	1.528	20	5188.4	.0091	5.984
9	1370.2	.0020	1.580	21	10378.0	.0027	11.970
10	1553.2	.0021	1.791	22	14008.6	.0012	16.157
11	1742.0	.0015	2.009	23	14118.6	.0018	16.284
12	1934.2	.0018	2.231	24	14415.0	.0012	16.626

TOTAL MAG	SUBSYNCHRONOUS	SYNCHRONOUS	NONSYNCHRONOUS
.0237	.0155 / 43%	.0153 / 42%	.0094 / 16%
(ELECTRICAL=	0.00E+00/ 0%	FLOOR= .0089	SPEC CREST= 2.76)

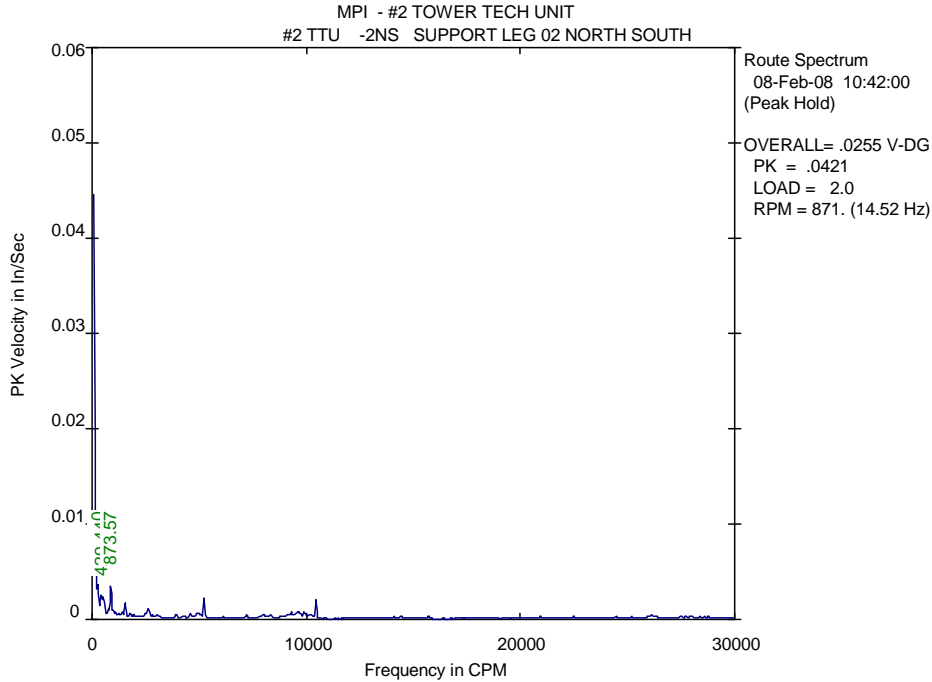

LIST OF SPECTRAL PEAKS  
\*\*\*\*\*

Equipment: (MPI ) #2 TOWER TECH UNIT  
 Meas. Point: #2 TTU -2NS --> SUPPORT LEG 02 NORTH SOUTH  
 Date/Time: 08-Feb-08 10:42:00 RPM= 871. Units=In/Sec PK

PEAK NO.	FREQUENCY (CPM)	PEAK VALUE	ORDER VALUE	PEAK NO.	FREQUENCY (CPM)	PEAK VALUE	ORDER VALUE
1	274.1	.0038	.315	13	2604.4	.0012	2.989
2	429.4	.0029	.493	14	4588.8	.0007	5.266
3	537.3	.0026	.617	15	4935.1	.0008	5.663
4	763.3	.0012	.876	16	5227.5	.0025	5.999
5	873.6	.0038	1.002	17	9127.1	.0007	10.474
6	959.2	.0011	1.101	18	9175.3	.0007	10.529
7	1076.0	.0010	1.235	19	9289.3	.0008	10.660
8	1223.6	.0007	1.404	20	9618.9	.0008	11.038
9	1398.6	.0008	1.605	21	9694.7	.0007	11.125
10	1547.3	.0017	1.776	22	9853.6	.0008	11.307
11	1779.7	.0007	2.042	23	9955.8	.0007	11.425
12	2488.7	.0009	2.856	24	10453.7	.0023	11.996

TOTAL MAG	SUBSYNCHRONOUS	SYNCHRONOUS	NONSYNCHRONOUS
.0084	.0055 / 43%	.0053 / 39%	.0035 / 17%
(ELECTRICAL=	0.00E+00/ 0%	FLOOR=	.0087 SPEC CREST= 3.42)

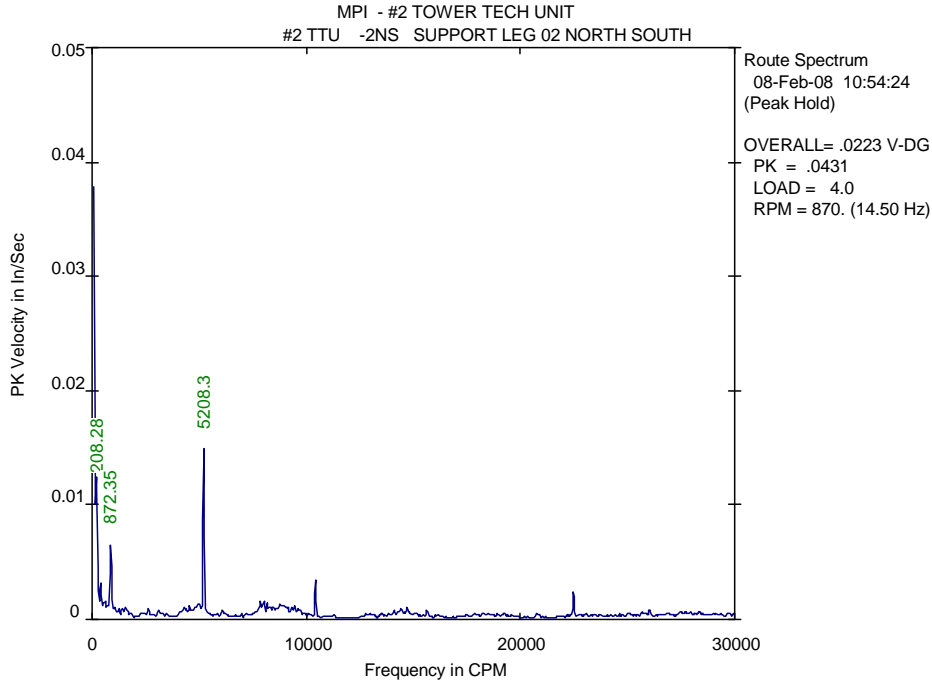

LIST OF SPECTRAL PEAKS  
\*\*\*\*\*

Equipment: (MPI ) #2 TOWER TECH UNIT  
 Meas. Point: #2 TTU -2NS --> SUPPORT LEG 02 NORTH SOUTH  
 Date/Time: 08-Feb-08 10:54:24 RPM= 870. Units=In/Sec PK

PEAK NO.	FREQUENCY (CPM)	PEAK VALUE	ORDER VALUE	PEAK NO.	FREQUENCY (CPM)	PEAK VALUE	ORDER VALUE
1	208.3	.0137	.239	13	7857.5	.0019	9.031
2	400.4	.0035	.460	14	8008.4	.0018	9.204
3	542.0	.0018	.623	15	8162.4	.0015	9.382
4	585.1	.0018	.672	16	8302.0	.0013	9.542
5	691.5	.0013	.795	17	8415.2	.0013	9.672
6	872.3	.0068	1.003	18	8760.6	.0016	10.069
7	1078.7	.0013	1.240	19	8943.0	.0015	10.279
8	4291.9	.0013	4.933	20	9052.9	.0014	10.405
9	4554.5	.0014	5.235	21	9318.3	.0013	10.710
10	4814.7	.0013	5.534	22	9468.9	.0015	10.883
11	4933.8	.0016	5.671	23	10416.7	.0036	11.973
12	5208.3	.0151	5.986	24	22475.5	.0027	25.833

TOTAL MAG	SUBSYNCHRONOUS	SYNCHRONOUS	NONSYNCHRONOUS
.0231	.0144 / 39%	.0167 / 52%	.0068 / 9%
(ELECTRICAL=	0.00E+00/ 0%	FLOOR= .0103	SPEC CREST= 2.55)



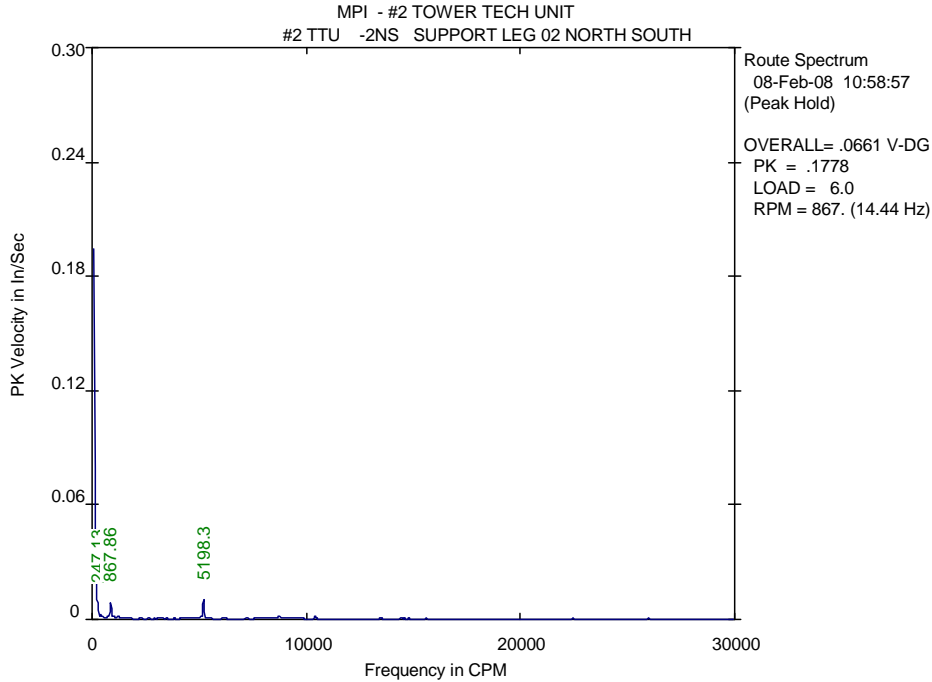

LIST OF SPECTRAL PEAKS  
\*\*\*\*\*

Equipment: (MPI ) #2 TOWER TECH UNIT  
Meas. Point: #2 TTU -2NS --> SUPPORT LEG 02 NORTH SOUTH  
Date/Time: 08-Feb-08 10:58:57 RPM= 867. Units=In/Sec PK

PEAK NO.	FREQUENCY (CPM)	PEAK VALUE	ORDER VALUE	PEAK NO.	FREQUENCY (CPM)	PEAK VALUE	ORDER VALUE
1	247.1	.0105	.285	13	5057.2	.0012	5.835
2	422.3	.0028	.487	14	5198.3	.0110	5.998
3	506.5	.0018	.584	15	8638.6	.0015	9.968
4	653.3	.0014	.754	16	8717.5	.0014	10.059
5	763.5	.0017	.881	17	8758.1	.0015	10.106
6	867.9	.0100	1.001	18	8864.5	.0015	10.229
7	958.9	.0016	1.106	19	8943.1	.0014	10.320
8	1064.8	.0015	1.229	20	9101.8	.0013	10.503
9	1220.7	.0015	1.409	21	9198.3	.0013	10.614
10	1335.6	.0012	1.541	22	9248.9	.0012	10.672
11	1517.5	.0012	1.751	23	9388.1	.0013	10.833
12	4963.8	.0011	5.728	24	10399.1	.0025	12.000

TOTAL MAG	SUBSYNCHRONOUS	SYNCHRONOUS	NONSYNCHRONOUS
.0195	.0113 / 33%	.0150 / 59%	.0054 / 8%
(ELECTRICAL=	0.00E+00/ 0%	FLOOR= .0088	SPEC CREST= 2.17)

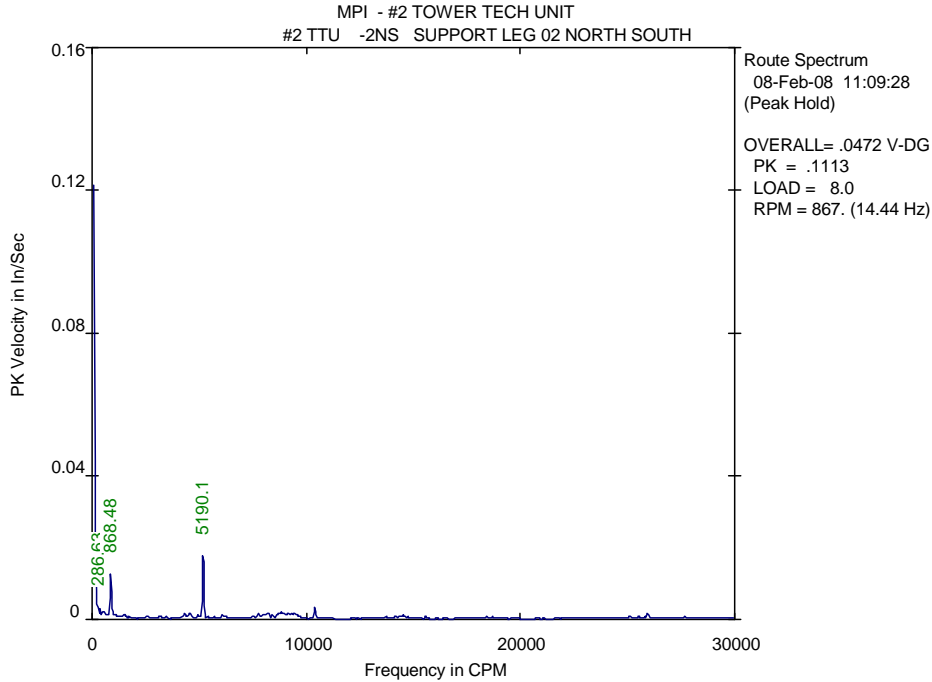

LIST OF SPECTRAL PEAKS  
\*\*\*\*\*

Equipment: (MPI ) #2 TOWER TECH UNIT  
 Meas. Point: #2 TTU -2NS --> SUPPORT LEG 02 NORTH SOUTH  
 Date/Time: 08-Feb-08 11:09:28 RPM= 867. Units=In/Sec PK

PEAK NO.	FREQUENCY (CPM)	PEAK VALUE	ORDER VALUE	PEAK NO.	FREQUENCY (CPM)	PEAK VALUE	ORDER VALUE
1	286.6	.0043	.331	13	8077.0	.0016	9.321
2	395.8	.0034	.457	14	8192.3	.0018	9.454
3	539.9	.0027	.623	15	8237.6	.0020	9.506
4	659.1	.0016	.761	16	8600.7	.0014	9.925
5	868.5	.0131	1.002	17	8718.1	.0018	10.061
6	1515.6	.0017	1.749	18	8873.1	.0025	10.240
7	4328.1	.0019	4.995	19	8971.7	.0017	10.353
8	4557.8	.0020	5.260	20	9131.9	.0021	10.538
9	5190.1	.0202	5.989	21	9320.1	.0021	10.755
10	6053.1	.0015	6.985	22	9466.3	.0019	10.924
11	7752.0	.0016	8.946	23	10390.9	.0037	11.991
12	7972.0	.0018	9.200	24	25932.3	.0021	29.926

TOTAL MAG	SUBSYNCHRONOUS	SYNCHRONOUS	NONSYNCHRONOUS
.0263	.0063 / 6%	.0244 / 86%	.0073 / 8%
(ELECTRICAL=	0.00E+00/ 0%	FLOOR= .0100	SPEC CREST= 2.04)

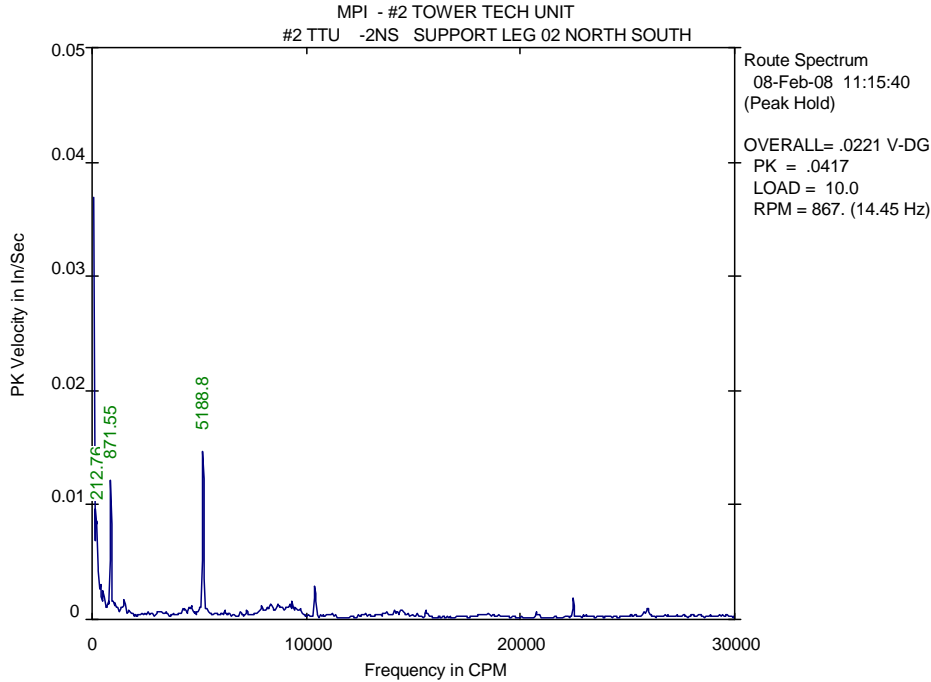

LIST OF SPECTRAL PEAKS  
\*\*\*\*\*

Equipment: (MPI ) #2 TOWER TECH UNIT  
 Meas. Point: #2 TTU -2NS --> SUPPORT LEG 02 NORTH SOUTH  
 Date/Time: 08-Feb-08 11:15:40 RPM= 867. Units=In/Sec PK

PEAK NO.	FREQUENCY (CPM)	PEAK VALUE	ORDER VALUE	PEAK NO.	FREQUENCY (CPM)	PEAK VALUE	ORDER VALUE
1	212.8	.0099	.245	13	5188.8	.0161	5.984
2	282.3	.0051	.326	14	7922.2	.0014	9.137
3	401.5	.0032	.463	15	8342.2	.0015	9.621
4	537.2	.0028	.620	16	8648.8	.0015	9.975
5	740.1	.0017	.854	17	8721.7	.0013	10.059
6	871.5	.0126	1.005	18	8833.3	.0013	10.187
7	956.6	.0019	1.103	19	9097.0	.0014	10.491
8	1076.4	.0016	1.241	20	9212.2	.0015	10.624
9	1186.7	.0012	1.369	21	9355.6	.0019	10.790
10	1511.0	.0020	1.743	22	9499.3	.0013	10.955
11	4523.1	.0013	5.216	23	10398.1	.0032	11.992
12	5041.6	.0013	5.814	24	22468.1	.0020	25.912

TOTAL MAG	SUBSYNCHRONOUS	SYNCHRONOUS	NONSYNCHRONOUS
.0247	.0120 / 24%	.0173 / 49%	.0129 / 27%
(ELECTRICAL=	0.00E+00/ 0%	FLOOR= .0108	SPEC CREST= 2.08)

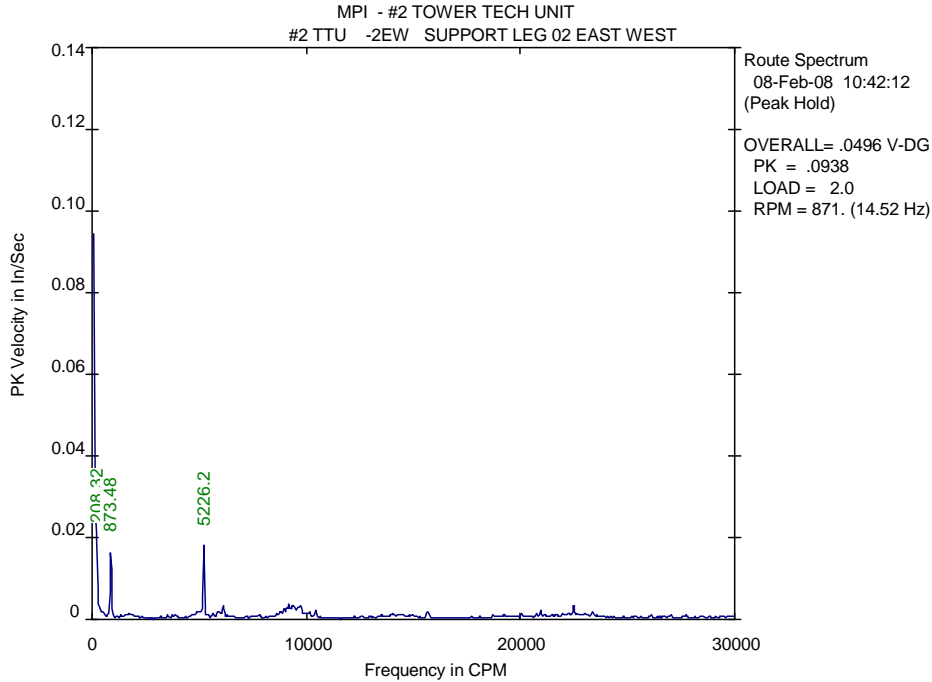

LIST OF SPECTRAL PEAKS  
\*\*\*\*\*

Equipment: (MPI ) #2 TOWER TECH UNIT  
 Meas. Point: #2 TTU -2EW --> SUPPORT LEG 02 EAST WEST  
 Date/Time: 08-Feb-08 10:42:12 RPM= 871. Units=In/Sec PK

PEAK NO.	FREQUENCY (CPM)	PEAK VALUE	ORDER VALUE	PEAK NO.	FREQUENCY (CPM)	PEAK VALUE	ORDER VALUE
1	208.3	.0231	.239	13	9054.1	.0032	10.390
2	321.4	.0043	.369	14	9100.5	.0035	10.443
3	396.4	.0029	.455	15	9195.2	.0042	10.552
4	510.3	.0023	.586	16	9278.2	.0035	10.647
5	873.5	.0174	1.002	17	9393.5	.0041	10.780
6	4890.9	.0025	5.613	18	9583.0	.0035	10.997
7	5014.4	.0025	5.754	19	9730.4	.0038	11.166
8	5226.2	.0198	5.997	20	10440.7	.0026	11.981
9	5900.5	.0022	6.771	21	15668.3	.0022	17.980
10	6099.5	.0036	7.000	22	20908.1	.0024	23.993
11	8834.9	.0023	10.139	23	22479.2	.0041	25.796
12	8975.6	.0026	10.300	24	23345.3	.0023	26.790

TOTAL MAG	SUBSYNCHRONOUS	SYNCHRONOUS	NONSYNCHRONOUS
.0379	.0238 / 39%	.0272 / 51%	.0116 / 9%
(ELECTRICAL=	0.00E+00/ 0%	FLOOR=	.0162 SPEC CREST= 3.37)

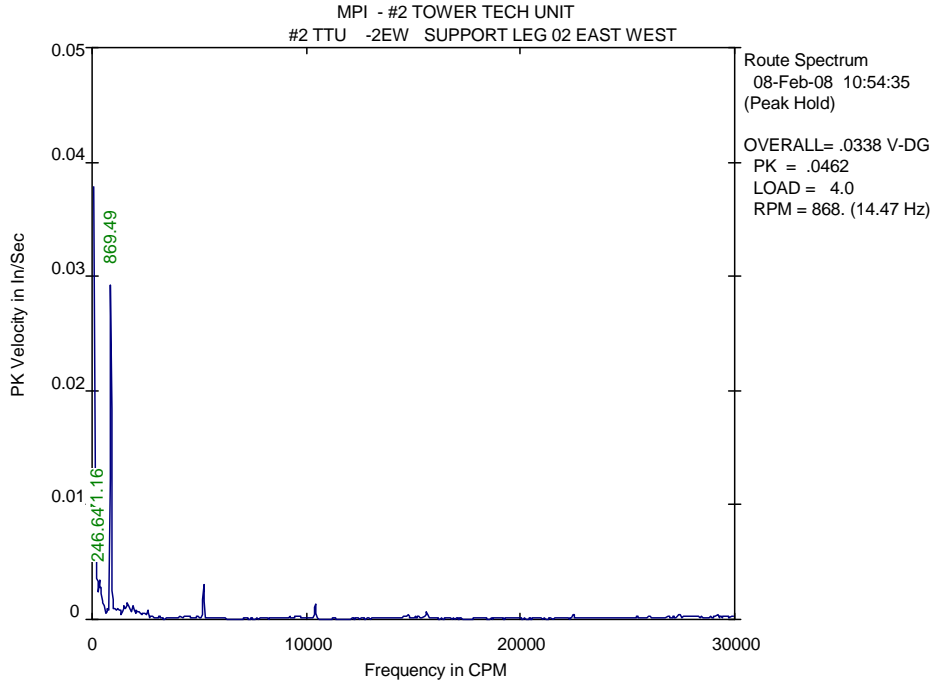

LIST OF SPECTRAL PEAKS  
\*\*\*\*\*

Equipment: (MPI ) #2 TOWER TECH UNIT  
 Meas. Point: #2 TTU -2EW --> SUPPORT LEG 02 EAST WEST  
 Date/Time: 08-Feb-08 10:54:35 RPM= 868. Units=In/Sec PK

PEAK NO.	FREQUENCY (CPM)	PEAK VALUE	ORDER VALUE	PEAK NO.	FREQUENCY (CPM)	PEAK VALUE	ORDER VALUE
1	171.2	.0084	.197	13	1896.2	.0014	2.183
2	246.6	.0040	.284	14	2071.2	.0010	2.385
3	351.4	.0036	.405	15	2121.8	.0008	2.443
4	397.8	.0031	.458	16	2195.9	.0007	2.529
5	544.5	.0015	.627	17	2276.2	.0007	2.621
6	726.7	.0011	.837	18	2421.2	.0007	2.788
7	869.5	.0298	1.001	19	2599.0	.0008	2.993
8	1067.1	.0011	1.229	20	5208.0	.0031	5.997
9	1215.7	.0010	1.400	21	10411.1	.0015	11.988
10	1292.0	.0010	1.488	22	15614.1	.0008	17.980
11	1520.8	.0014	1.751	23	22474.2	4.97E-04	25.879
12	1667.1	.0017	1.920	24	27395.2	4.34E-04	31.546

TOTAL MAG	SUBSYNCHRONOUS	SYNCHRONOUS	NONSYNCHRONOUS
.0320	.0106 / 11%	.0300 / 88%	.0037 / 1%
(ELECTRICAL=	0.00E+00/ 0%	FLOOR= .0057	SPEC CREST= 2.92)

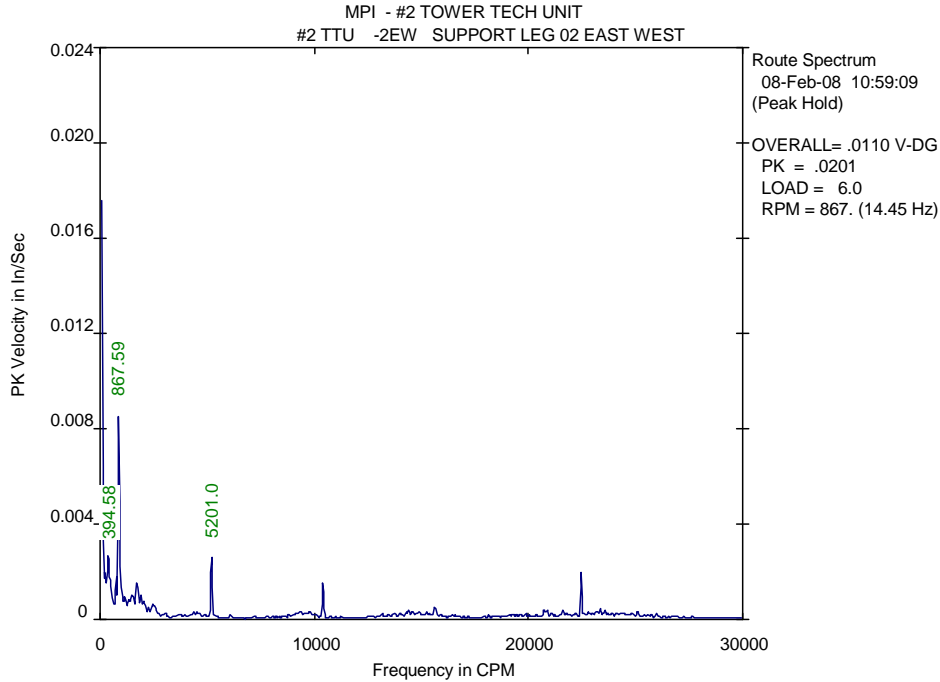

**LIST OF SPECTRAL PEAKS**  
\*\*\*\*\*

Equipment: (MPI ) #2 TOWER TECH UNIT  
 Meas. Point: #2 TTU -2EW --> SUPPORT LEG 02 EAST WEST  
 Date/Time: 08-Feb-08 10:59:09 RPM= 867. Units=In/Sec PK

PEAK NO.	FREQUENCY (CPM)	PEAK VALUE	ORDER VALUE	PEAK NO.	FREQUENCY (CPM)	PEAK VALUE	ORDER VALUE
1	241.1	.0022	.278	13	2041.2	.0008	2.354
2	394.6	.0031	.455	14	2081.7	.0008	2.400
3	469.9	.0020	.542	15	2269.8	.0006	2.617
4	741.6	.0018	.855	16	2452.8	.0007	2.828
5	867.6	.0086	1.000	17	2534.7	.0007	2.923
6	996.4	.0016	1.149	18	5201.0	.0028	5.997
7	1176.5	.0011	1.357	19	10397.4	.0017	11.989
8	1326.3	.0009	1.529	20	15587.0	.0006	17.972
9	1518.2	.0012	1.751	21	20715.8	4.75E-04	23.886
10	1557.4	.0012	1.796	22	21584.5	4.95E-04	24.888
11	1739.1	.0017	2.005	23	22455.6	.0021	25.892
12	1894.7	.0012	2.185	24	23333.8	4.89E-04	26.905

TOTAL MAG	SUBSYNCHRONOUS	SYNCHRONOUS	NONSYNCHRONOUS
.0112	.0047 / 17%	.0094 / 70%	.0041 / 13%
(ELECTRICAL=	0.00E+00/ 0%	FLOOR= .0053	SPEC CREST= 1.85)

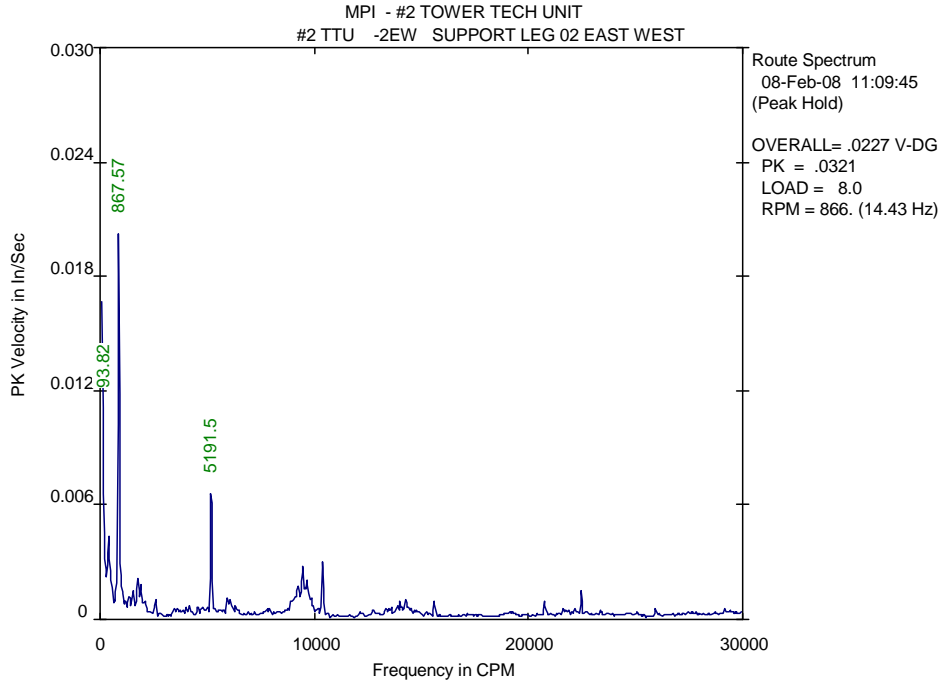

LIST OF SPECTRAL PEAKS  
\*\*\*\*\*

Equipment: (MPI ) #2 TOWER TECH UNIT  
 Meas. Point: #2 TTU -2EW --> SUPPORT LEG 02 EAST WEST  
 Date/Time: 08-Feb-08 11:09:45 RPM= 866. Units=In/Sec PK

PEAK NO.	FREQUENCY (CPM)	PEAK VALUE	ORDER VALUE	PEAK NO.	FREQUENCY (CPM)	PEAK VALUE	ORDER VALUE
1	93.8	.0157	.108	13	6053.6	.0012	6.993
2	424.1	.0046	.490	14	8942.2	.0011	10.330
3	653.7	.0012	.755	15	9018.9	.0012	10.418
4	867.6	.0204	1.002	16	9129.0	.0015	10.545
5	1178.5	.0012	1.361	17	9244.9	.0021	10.679
6	1333.3	.0015	1.540	18	9472.6	.0031	10.942
7	1481.2	.0012	1.711	19	9545.5	.0019	11.027
8	1552.2	.0017	1.793	20	9652.4	.0023	11.150
9	1750.8	.0023	2.022	21	9846.2	.0013	11.374
10	1886.3	.0019	2.179	22	10373.1	.0034	11.983
11	5191.5	.0075	5.997	23	14262.3	.0011	16.475
12	5937.5	.0012	6.859	24	22466.8	.0016	25.953

TOTAL MAG	SUBSYNCHRONOUS	SYNCHRONOUS	NONSYNCHRONOUS
.0284	.0164 / 33%	.0222 / 61%	.0069 / 6%
(ELECTRICAL=	0.00E+00/ 0%	FLOOR= .0095	SPEC CREST= 4.05)

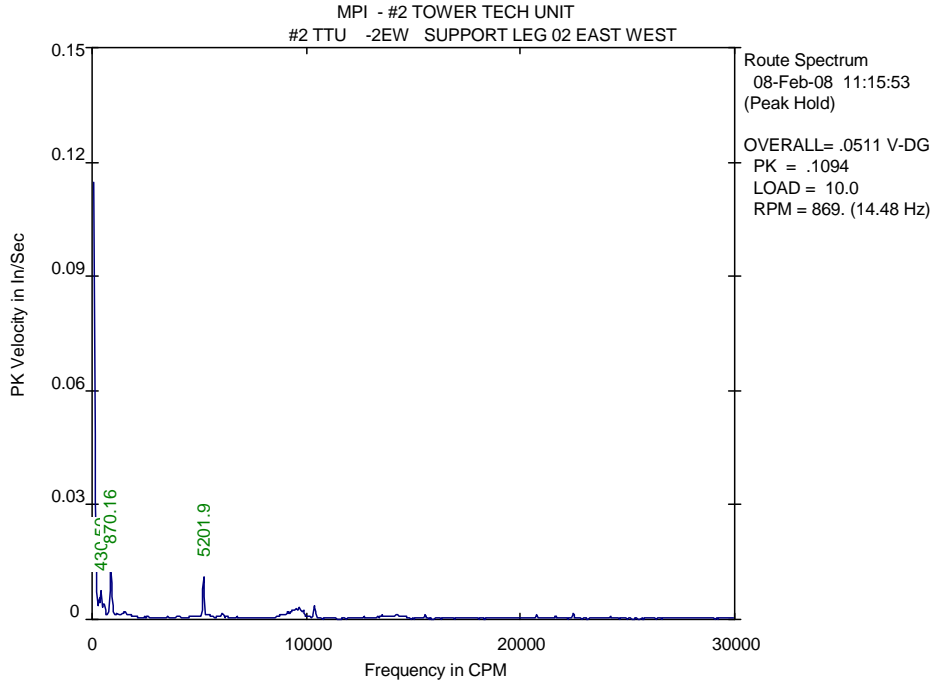

LIST OF SPECTRAL PEAKS  
\*\*\*\*\*

Equipment: (MPI ) #2 TOWER TECH UNIT  
 Meas. Point: #2 TTU -2EW --> SUPPORT LEG 02 EAST WEST  
 Date/Time: 08-Feb-08 11:15:53 RPM= 869. Units=In/Sec PK

PEAK NO.	FREQUENCY (CPM)	PEAK VALUE	ORDER VALUE	PEAK NO.	FREQUENCY (CPM)	PEAK VALUE	ORDER VALUE
1	350.5	.0057	.403	13	6061.1	.0021	6.978
2	430.5	.0085	.496	14	8933.8	.0017	10.285
3	543.4	.0049	.626	15	9132.3	.0022	10.514
4	765.9	.0022	.882	16	9279.0	.0024	10.683
5	870.2	.0151	1.002	17	9353.2	.0027	10.768
6	1074.5	.0017	1.237	18	9508.0	.0031	10.946
7	1179.6	.0018	1.358	19	9655.0	.0035	11.115
8	1442.1	.0019	1.660	20	9734.2	.0028	11.207
9	1517.1	.0024	1.747	21	9874.4	.0023	11.368
10	1666.1	.0015	1.918	22	10362.3	.0040	11.930
11	1742.4	.0016	2.006	23	15545.5	.0015	17.897
12	5201.9	.0119	5.989	24	22464.3	.0020	25.862

TOTAL MAG      SUBSYNCHRONOUS      SYNCHRONOUS      NONSYNCHRONOUS  
 .0246            .0115 / 22%            .0194 / 62%            .0099 / 16%  
 (ELECTRICAL= 0.00E+00/ 0%      FLOOR=      .0172      SPEC CREST= 3.14)



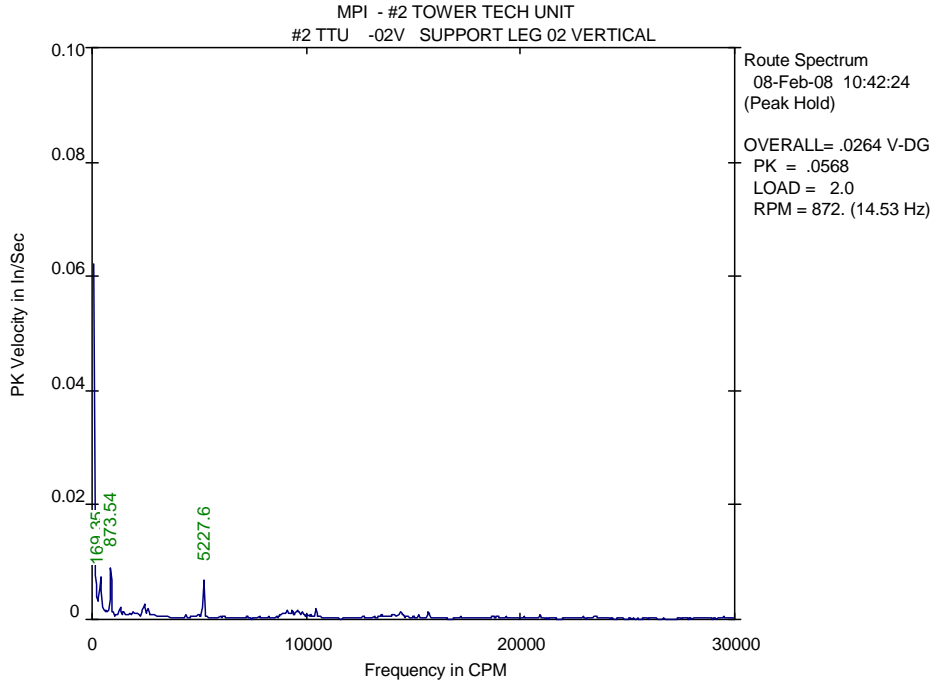

LIST OF SPECTRAL PEAKS  
\*\*\*\*\*

Equipment: (MPI ) #2 TOWER TECH UNIT  
 Meas. Point: #2 TTU -02V --> SUPPORT LEG 02 VERTICAL  
 Date/Time: 08-Feb-08 10:42:24 RPM= 872. Units=In/Sec PK

PEAK NO.	FREQUENCY (CPM)	PEAK VALUE	ORDER VALUE	PEAK NO.	FREQUENCY (CPM)	PEAK VALUE	ORDER VALUE
1	169.3	.0077	.194	13	2612.3	.0024	2.997
2	422.5	.0075	.485	14	4960.3	.0011	5.690
3	506.3	.0024	.581	15	5227.6	.0075	5.997
4	650.9	.0019	.747	16	8980.0	.0013	10.301
5	765.7	.0018	.878	17	9089.7	.0016	10.427
6	873.5	.0097	1.002	18	9207.3	.0013	10.562
7	1297.5	.0024	1.488	19	9347.1	.0020	10.722
8	1444.1	.0015	1.657	20	9576.2	.0018	10.985
9	1777.8	.0011	2.039	21	9771.1	.0014	11.209
10	1898.0	.0016	2.177	22	10451.8	.0021	11.990
11	2122.8	.0014	2.435	23	14408.2	.0015	16.528
12	2425.5	.0028	2.782	24	15682.8	.0015	17.990

TOTAL MAG	SUBSYNCHRONOUS	SYNCHRONOUS	NONSYNCHRONOUS
.0182	.0113 / 39%	.0129 / 50%	.0061 / 11%
(ELECTRICAL=	0.00E+00/ 0%	FLOOR= .0096	SPEC CREST= 3.32)

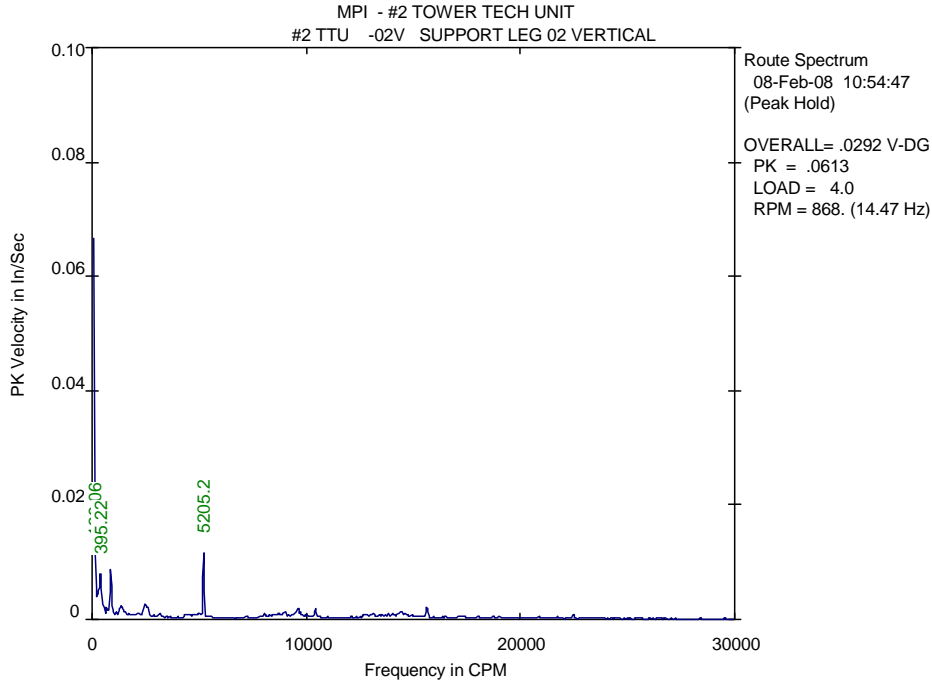

LIST OF SPECTRAL PEAKS  
\*\*\*\*\*

Equipment: (MPI ) #2 TOWER TECH UNIT  
 Meas. Point: #2 TTU -02V --> SUPPORT LEG 02 VERTICAL  
 Date/Time: 08-Feb-08 10:54:47 RPM= 868. Units=In/Sec PK

PEAK NO.	FREQUENCY (CPM)	PEAK VALUE	ORDER VALUE	PEAK NO.	FREQUENCY (CPM)	PEAK VALUE	ORDER VALUE
1	139.1	.0127	.160	13	2602.1	.0023	2.998
2	395.2	.0095	.455	14	4965.5	.0012	5.720
3	657.1	.0024	.757	15	5006.8	.0012	5.768
4	869.8	.0092	1.002	16	5205.2	.0120	5.996
5	1139.1	.0014	1.312	17	8718.3	.0012	10.043
6	1369.5	.0027	1.578	18	8984.0	.0014	10.350
7	1446.2	.0022	1.666	19	9613.9	.0023	11.075
8	1639.6	.0012	1.889	20	9721.6	.0013	11.199
9	1735.8	.0013	2.000	21	10411.7	.0020	11.994
10	2086.6	.0012	2.404	22	14413.0	.0018	16.604
11	2199.9	.0013	2.534	23	14610.0	.0013	16.831
12	2457.4	.0031	2.831	24	15613.0	.0026	17.986

TOTAL MAG	SUBSYNCHRONOUS	SYNCHRONOUS	NONSYNCHRONOUS
.0234	.0161 / 47%	.0157 / 45%	.0068 / 8%
(ELECTRICAL=	0.00E+00/ 0%	FLOOR= .0113	SPEC CREST= 2.42)

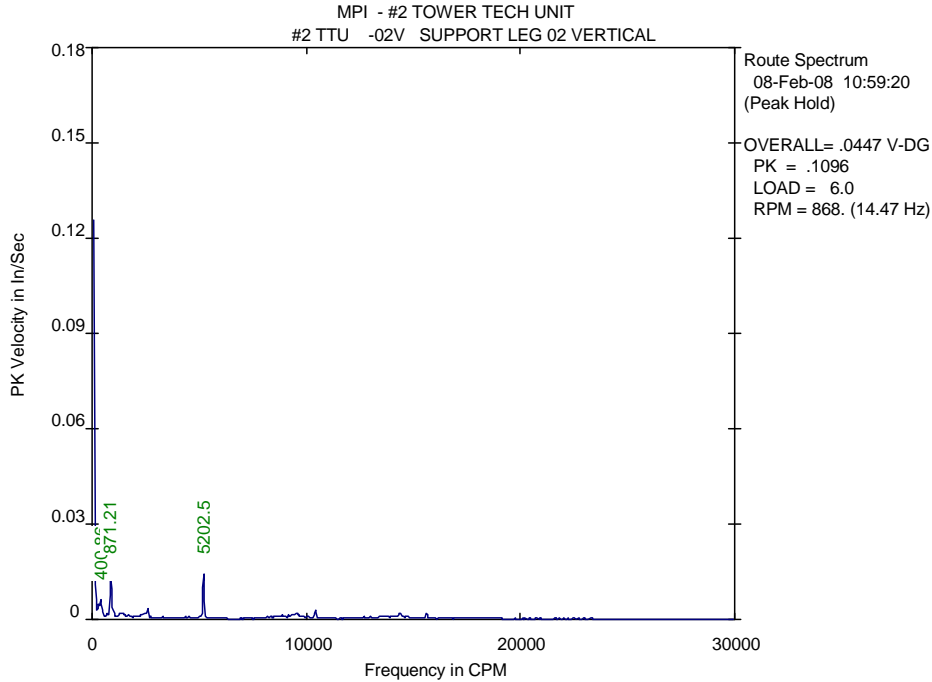

LIST OF SPECTRAL PEAKS  
\*\*\*\*\*

Equipment: (MPI ) #2 TOWER TECH UNIT  
 Meas. Point: #2 TTU -02V --> SUPPORT LEG 02 VERTICAL  
 Date/Time: 08-Feb-08 10:59:20 RPM= 868. Units=In/Sec PK

PEAK NO.	FREQUENCY (CPM)	PEAK VALUE	ORDER VALUE	PEAK NO.	FREQUENCY (CPM)	PEAK VALUE	ORDER VALUE
1	314.3	.0056	.362	13	5202.5	.0149	5.994
2	400.9	.0069	.462	14	8643.9	.0014	9.959
3	688.4	.0021	.793	15	8878.4	.0017	10.229
4	871.2	.0145	1.004	16	9165.4	.0014	10.560
5	1179.0	.0014	1.358	17	9314.7	.0016	10.732
6	1297.8	.0023	1.495	18	9431.0	.0017	10.865
7	1403.1	.0023	1.616	19	9545.4	.0020	10.997
8	1447.8	.0023	1.668	20	9619.2	.0016	11.082
9	1521.0	.0018	1.752	21	10413.0	.0030	11.997
10	1728.9	.0019	1.992	22	13537.5	.0014	15.597
11	2460.7	.0026	2.835	23	14349.0	.0023	16.532
12	2596.2	.0033	2.991	24	15589.2	.0024	17.960

TOTAL MAG	SUBSYNCHRONOUS	SYNCHRONOUS	NONSYNCHRONOUS
.0245	.0092 / 14%	.0216 / 77%	.0072 / 9%
(ELECTRICAL=	0.00E+00/ 0%	FLOOR= .0105	SPEC CREST= 2.13)

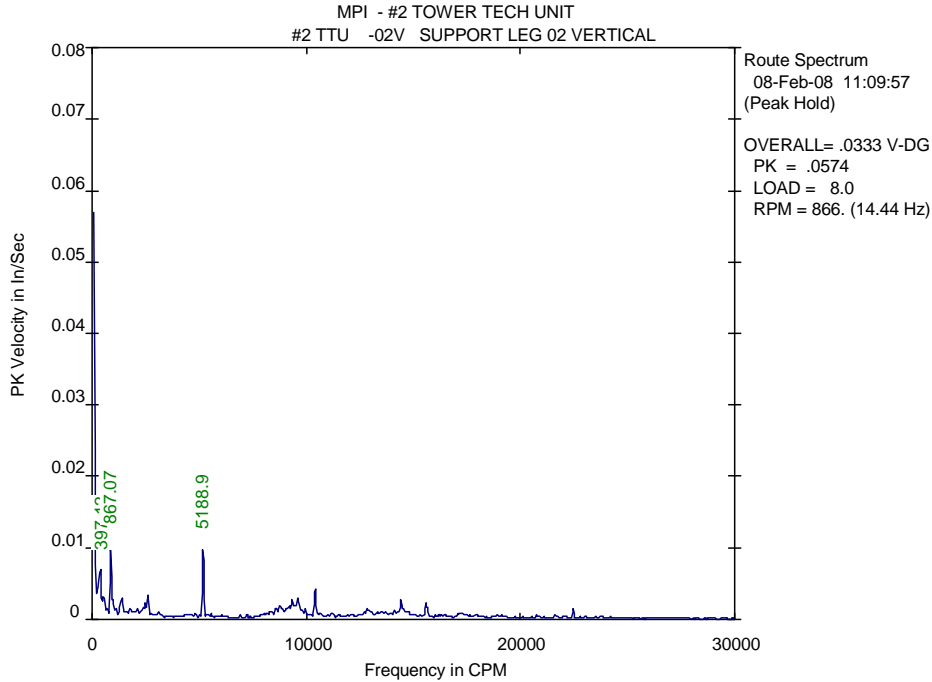

LIST OF SPECTRAL PEAKS  
\*\*\*\*\*

Equipment: (MPI ) #2 TOWER TECH UNIT  
Meas. Point: #2 TTU -02V --> SUPPORT LEG 02 VERTICAL  
Date/Time: 08-Feb-08 11:09:57 RPM= 866. Units=In/Sec PK

PEAK NO.	FREQUENCY (CPM)	PEAK VALUE	ORDER VALUE	PEAK NO.	FREQUENCY (CPM)	PEAK VALUE	ORDER VALUE
1	397.1	.0081	.458	13	9057.3	.0018	10.455
2	541.5	.0038	.625	14	9166.9	.0020	10.582
3	867.1	.0105	1.001	15	9209.0	.0021	10.630
4	959.7	.0031	1.108	16	9329.0	.0031	10.769
5	1330.2	.0029	1.536	17	9470.5	.0024	10.932
6	1374.7	.0031	1.587	18	9577.2	.0033	11.055
7	2414.5	.0019	2.787	19	9963.7	.0019	11.502
8	2484.9	.0026	2.868	20	10408.2	.0049	12.015
9	2600.2	.0036	3.002	21	14408.3	.0030	16.632
10	5188.9	.0108	5.990	22	14528.3	.0018	16.771
11	8786.4	.0023	10.143	23	15551.6	.0024	17.952
12	8904.2	.0018	10.279	24	15622.1	.0019	18.033

TOTAL MAG	SUBSYNCHRONOUS	SYNCHRONOUS	NONSYNCHRONOUS
.0213	.0089 / 18%	.0163 / 59%	.0104 / 24%
(ELECTRICAL=	0.00E+00/ 0%	FLOOR= .0166	SPEC CREST= 3.61)

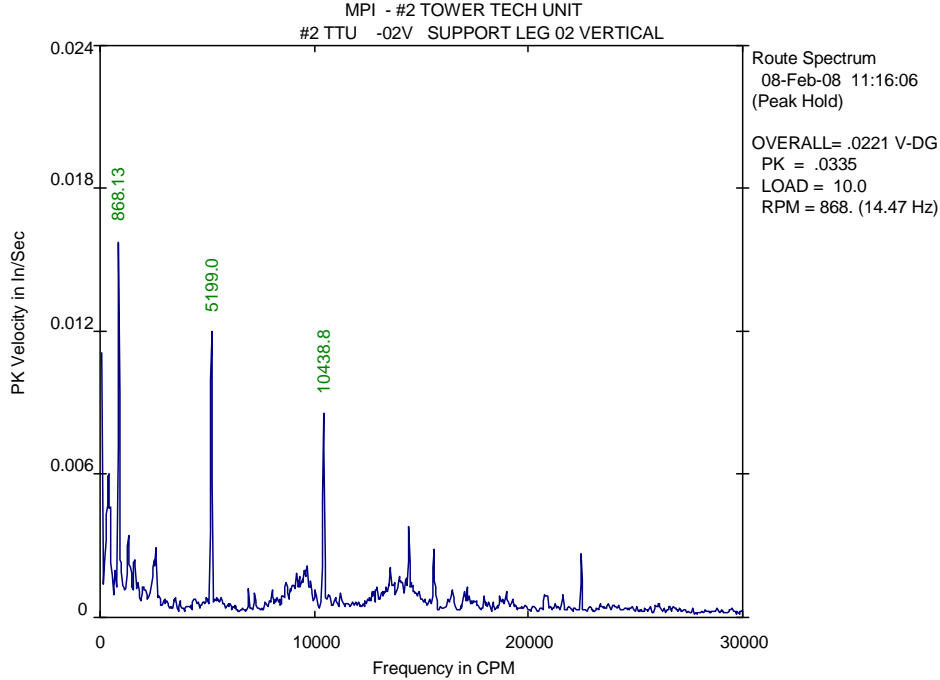

LIST OF SPECTRAL PEAKS  
\*\*\*\*\*

Equipment: (MPI ) #2 TOWER TECH UNIT  
 Meas. Point: #2 TTU -02V --> SUPPORT LEG 02 VERTICAL  
 Date/Time: 08-Feb-08 11:16:06 RPM= 868. Units=In/Sec PK

PEAK NO.	FREQUENCY (CPM)	PEAK VALUE	ORDER VALUE	PEAK NO.	FREQUENCY (CPM)	PEAK VALUE	ORDER VALUE
1	396.6	.0071	.457	13	9168.0	.0021	10.559
2	471.8	.0054	.543	14	9290.9	.0018	10.701
3	692.4	.0022	.797	15	9432.7	.0018	10.864
4	868.1	.0159	1.000	16	9540.6	.0022	10.988
5	956.8	.0027	1.102	17	9658.2	.0025	11.124
6	1031.8	.0022	1.188	18	10438.8	.0094	12.023
7	1298.1	.0038	1.495	19	13553.7	.0023	15.611
8	1407.3	.0025	1.621	20	13965.2	.0019	16.085
9	1595.0	.0028	1.837	21	14270.5	.0019	16.436
10	2528.1	.0027	2.912	22	14395.5	.0039	16.580
11	2601.3	.0031	2.996	23	15551.2	.0030	17.911
12	5199.0	.0131	5.988	24	22467.0	.0027	25.877

TOTAL MAG	SUBSYNCHRONOUS	SYNCHRONOUS	NONSYNCHRONOUS
.0269	.0092 / 12%	.0230 / 73%	.0097 / 13%
(ELECTRICAL=	.0039 / 2%	FLOOR= .0142	SPEC CREST= 2.71)

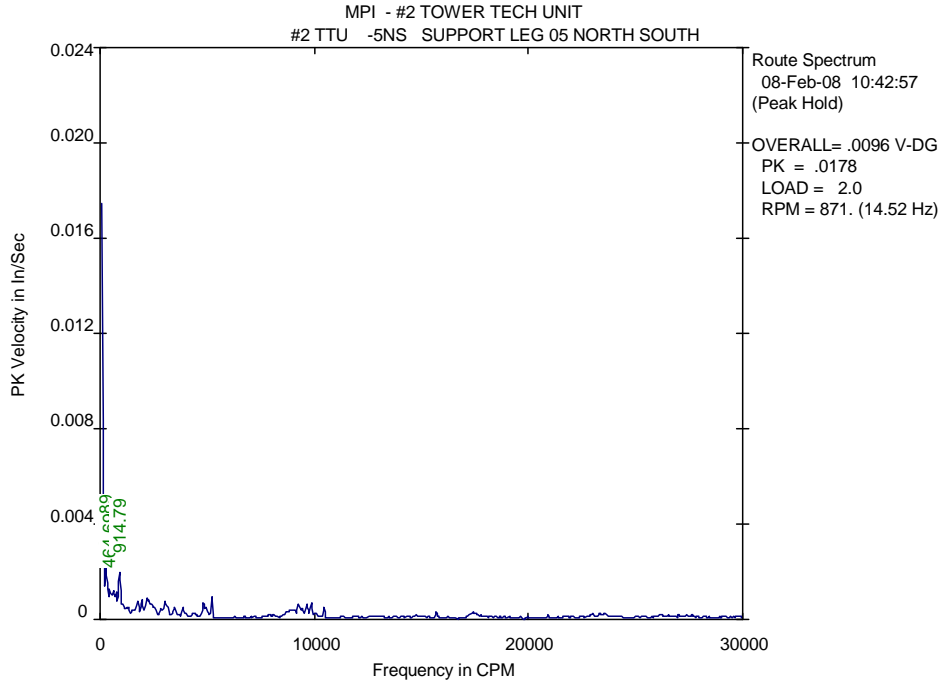

LIST OF SPECTRAL PEAKS  
\*\*\*\*\*

Equipment: (MPI ) #2 TOWER TECH UNIT  
 Meas. Point: #2 TTU -5NS --> SUPPORT LEG 05 NORTH SOUTH  
 Date/Time: 08-Feb-08 10:42:57 RPM= 871. Units=In/Sec PK

PEAK NO.	FREQUENCY (CPM)	PEAK VALUE	ORDER VALUE	PEAK NO.	FREQUENCY (CPM)	PEAK VALUE	ORDER VALUE
1	279.9	.0023	.321	13	2533.5	.0006	2.907
2	464.7	.0015	.533	14	3013.6	.0008	3.458
3	616.0	.0013	.707	15	3096.3	.0007	3.553
4	740.3	.0012	.850	16	3507.9	.0006	4.026
5	914.8	.0021	1.050	17	4814.8	.0008	5.525
6	1072.7	.0008	1.231	18	4931.2	.0006	5.659
7	1222.3	.0006	1.403	19	5226.5	.0010	5.998
8	1772.4	.0008	2.034	20	9242.3	.0007	10.606
9	1936.2	.0009	2.222	21	9428.0	.0006	10.820
10	2192.2	.0010	2.516	22	9623.9	.0007	11.044
11	2307.2	.0010	2.648	23	9850.0	.0007	11.304
12	2417.7	.0007	2.775	24	10452.7	.0006	11.995

TOTAL MAG	SUBSYNCHRONOUS	SYNCHRONOUS	NONSYNCHRONOUS
.0051	.0033 / 41%	.0012 / 5%	.0037 / 54%
(ELECTRICAL=	0.00E+00/ 0%	FLOOR=	.0046 SPEC CREST= 7.11)

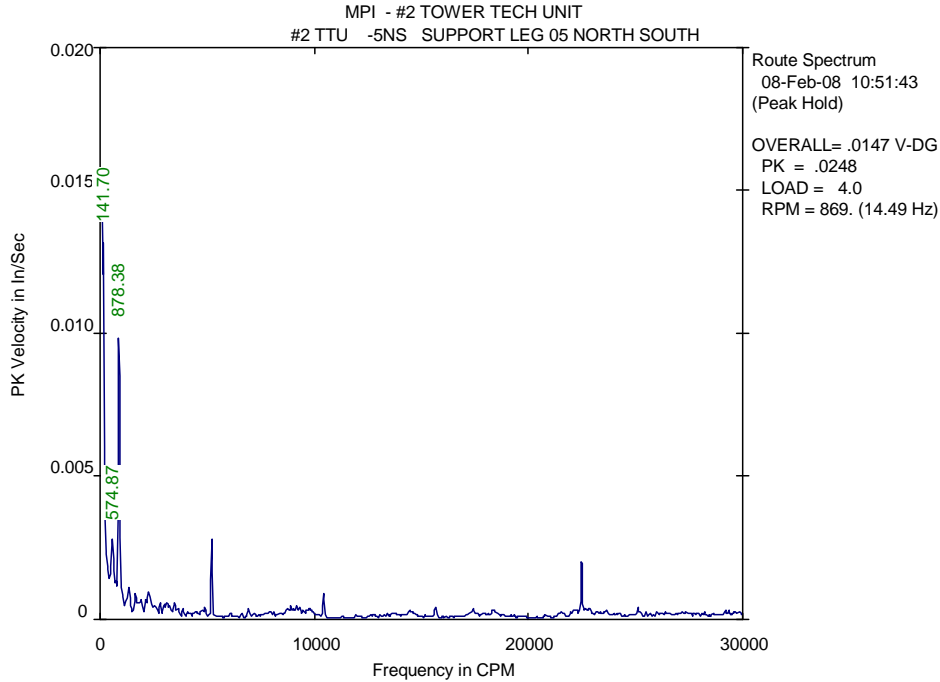

LIST OF SPECTRAL PEAKS  
\*\*\*\*\*

Equipment: (MPI ) #2 TOWER TECH UNIT  
 Meas. Point: #2 TTU -5NS --> SUPPORT LEG 05 NORTH SOUTH  
 Date/Time: 08-Feb-08 10:51:43 RPM= 869. Units=In/Sec PK

PEAK NO.	FREQUENCY (CPM)	PEAK VALUE	ORDER VALUE	PEAK NO.	FREQUENCY (CPM)	PEAK VALUE	ORDER VALUE
1	141.7	.0144	.163	13	2343.8	.0009	2.697
2	282.9	.0027	.325	14	2532.8	.0006	2.914
3	356.8	.0021	.410	15	2798.6	.0006	3.220
4	574.9	.0029	.661	16	2984.0	.0006	3.433
5	731.8	.0016	.842	17	3096.1	.0007	3.562
6	878.4	.0109	1.011	18	3238.2	.0005	3.725
7	1331.8	.0013	1.532	19	3473.6	.0007	3.996
8	1663.2	.0010	1.913	20	5215.3	.0028	6.000
9	1781.2	.0007	2.049	21	8930.5	.0005	10.275
10	1930.2	.0008	2.221	22	9167.5	.0006	10.547
11	2125.3	.0008	2.445	23	10434.1	.0010	12.004
12	2298.9	.0011	2.645	24	22480.1	.0024	25.863

TOTAL MAG	SUBSYNCHRONOUS	SYNCHRONOUS	NONSYNCHRONOUS
.0193	.0152 / 62%	.0113 / 34%	.0038 / 4%
(ELECTRICAL=	0.00E+00/ 0%	FLOOR=	.0065 SPEC CREST= 1.81)

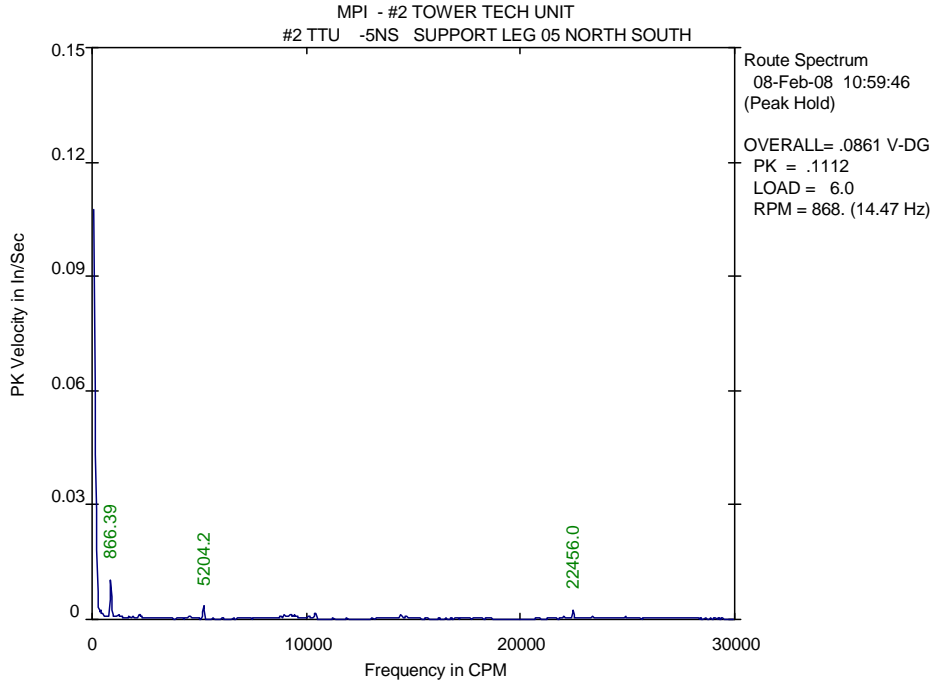

LIST OF SPECTRAL PEAKS  
\*\*\*\*\*

Equipment: (MPI ) #2 TOWER TECH UNIT  
 Meas. Point: #2 TTU -5NS --> SUPPORT LEG 05 NORTH SOUTH  
 Date/Time: 08-Feb-08 10:59:46 RPM= 868. Units=In/Sec PK

PEAK NO.	FREQUENCY (CPM)	PEAK VALUE	ORDER VALUE	PEAK NO.	FREQUENCY (CPM)	PEAK VALUE	ORDER VALUE
1	422.1	.0022	.486	13	4585.6	.0010	5.284
2	470.4	.0017	.542	14	5204.2	.0038	5.996
3	586.8	.0011	.676	15	8947.6	.0012	10.309
4	690.6	.0010	.796	16	9060.1	.0010	10.439
5	866.4	.0109	.998	17	9237.5	.0011	10.644
6	1074.2	.0012	1.238	18	9312.8	.0011	10.730
7	1224.2	.0011	1.411	19	9432.3	.0012	10.868
8	1362.3	.0010	1.570	20	9506.9	.0010	10.954
9	1750.8	.0009	2.017	21	10409.4	.0020	11.994
10	1901.1	.0010	2.190	22	14388.4	.0015	16.578
11	2223.4	.0017	2.562	23	14675.9	.0010	16.910
12	2314.7	.0010	2.667	24	22456.0	.0028	25.874

TOTAL MAG	SUBSYNCHRONOUS	SYNCHRONOUS	NONSYNCHRONOUS
.0132	.0032 / 6%	.0117 / 78%	.0053 / 16%
(ELECTRICAL=	0.00E+00/ 0%	FLOOR= .0074	SPEC CREST= 2.40)



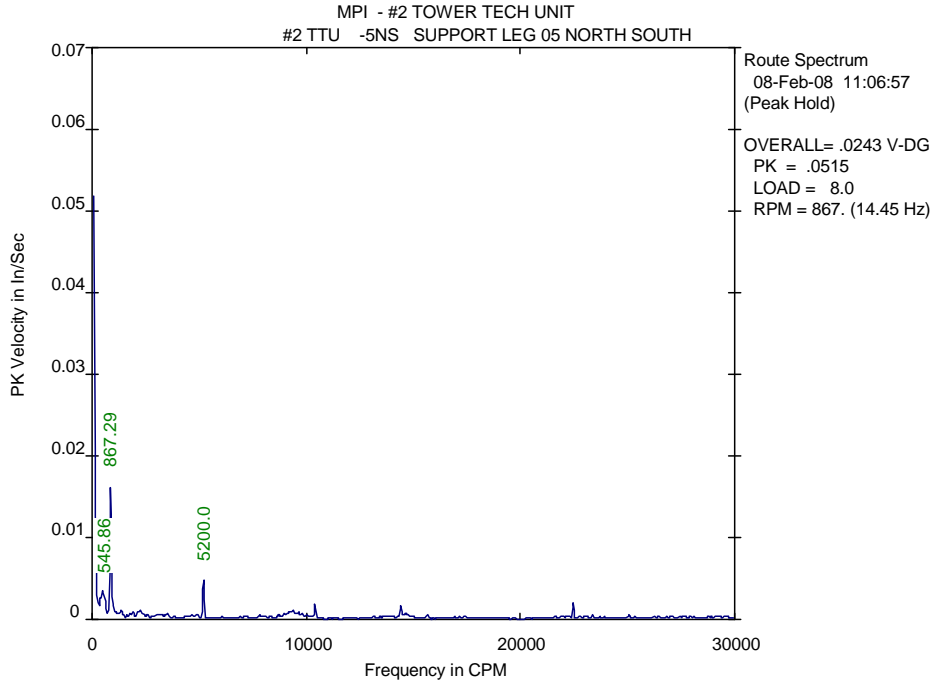

LIST OF SPECTRAL PEAKS  
\*\*\*\*\*

Equipment: (MPI ) #2 TOWER TECH UNIT  
 Meas. Point: #2 TTU -5NS --> SUPPORT LEG 05 NORTH SOUTH  
 Date/Time: 08-Feb-08 11:06:57 RPM= 867. Units=In/Sec PK

PEAK NO.	FREQUENCY (CPM)	PEAK VALUE	ORDER VALUE	PEAK NO.	FREQUENCY (CPM)	PEAK VALUE	ORDER VALUE
1	545.9	.0040	.630	13	5200.0	.0053	5.997
2	867.3	.0164	1.000	14	8951.4	.0008	10.323
3	1140.3	.0011	1.315	15	9123.1	.0009	10.521
4	1255.6	.0010	1.448	16	9203.0	.0011	10.613
5	1360.8	.0014	1.569	17	9284.4	.0011	10.707
6	1771.9	.0008	2.043	18	9387.6	.0012	10.826
7	1895.9	.0011	2.186	19	9500.2	.0011	10.956
8	2150.9	.0011	2.480	20	9622.5	.0009	11.097
9	2272.6	.0015	2.621	21	10408.9	.0022	12.004
10	2382.7	.0008	2.748	22	14392.6	.0020	16.598
11	3536.2	.0008	4.078	23	14646.3	.0008	16.891
12	4864.5	.0008	5.610	24	22455.5	.0024	25.897

TOTAL MAG	SUBSYNCHRONOUS	SYNCHRONOUS	NONSYNCHRONOUS
.0186	.0040 / 5%	.0174 / 87%	.0053 / 8%
(ELECTRICAL=	0.00E+00/ 0%	FLOOR= .0064	SPEC CREST= 2.44)

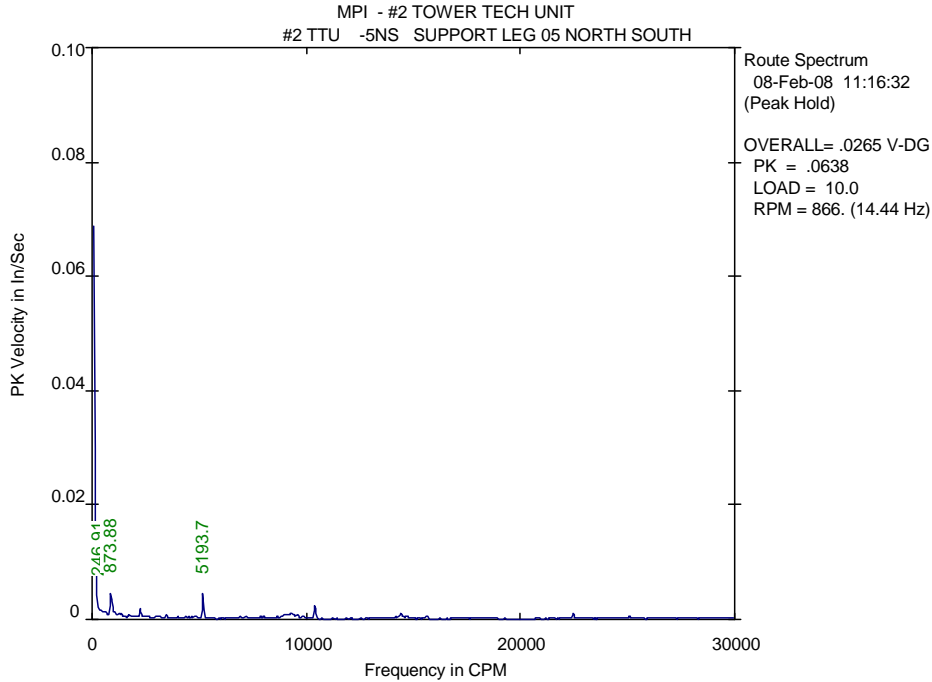

LIST OF SPECTRAL PEAKS  
\*\*\*\*\*

Equipment: (MPI ) #2 TOWER TECH UNIT  
Meas. Point: #2 TTU -5NS --> SUPPORT LEG 05 NORTH SOUTH  
Date/Time: 08-Feb-08 11:16:32 RPM= 866. Units=In/Sec PK

PEAK NO.	FREQUENCY (CPM)	PEAK VALUE	ORDER VALUE	PEAK NO.	FREQUENCY (CPM)	PEAK VALUE	ORDER VALUE
1	246.9	.0049	.285	13	3466.1	.0010	4.001
2	539.6	.0017	.623	14	5193.7	.0052	5.995
3	658.6	.0014	.760	15	9020.6	.0009	10.413
4	873.9	.0049	1.009	16	9132.8	.0008	10.543
5	1033.1	.0015	1.193	17	9278.3	.0012	10.711
6	1256.8	.0012	1.451	18	9321.8	.0012	10.761
7	1364.2	.0013	1.575	19	9399.1	.0011	10.850
8	1746.7	.0009	2.016	20	9581.4	.0009	11.060
9	1894.9	.0007	2.187	21	9809.9	.0008	11.324
10	2154.7	.0008	2.487	22	10398.4	.0027	12.004
11	2257.2	.0019	2.606	23	14394.5	.0014	16.617
12	2565.6	.0008	2.962	24	22461.1	.0014	25.928

TOTAL MAG	SUBSYNCHRONOUS	SYNCHRONOUS	NONSYNCHRONOUS
.0105	.0054 / 26%	.0077 / 54%	.0045 / 18%
(ELECTRICAL=	.0014 / 2%	FLOOR= .0077	SPEC CREST= 3.43)

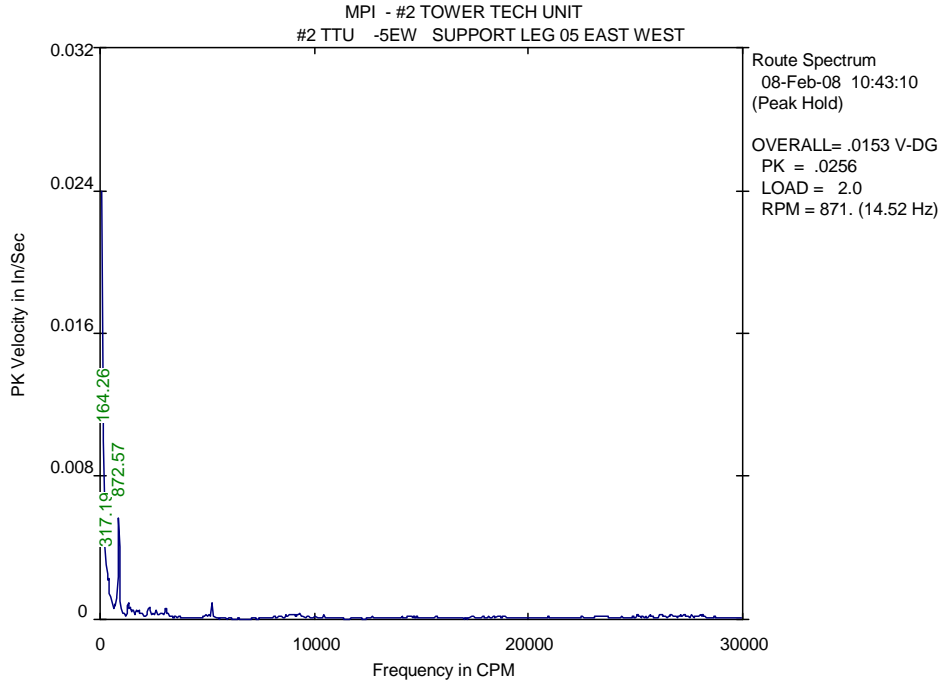

LIST OF SPECTRAL PEAKS  
\*\*\*\*\*

Equipment: (MPI ) #2 TOWER TECH UNIT  
 Meas. Point: #2 TTU -5EW --> SUPPORT LEG 05 EAST WEST  
 Date/Time: 08-Feb-08 10:43:10 RPM= 871. Units=In/Sec PK

PEAK NO.	FREQUENCY (CPM)	PEAK VALUE	ORDER VALUE	PEAK NO.	FREQUENCY (CPM)	PEAK VALUE	ORDER VALUE
1	164.3	.0099	.189	13	1930.8	4.56E-04	2.216
2	317.2	.0032	.364	14	2267.5	.0007	2.603
3	399.2	.0026	.458	15	2312.7	.0008	2.654
4	507.0	.0015	.582	16	2462.1	4.13E-04	2.826
5	689.0	.0009	.791	17	2605.8	.0006	2.991
6	872.6	.0060	1.001	18	2868.2	4.13E-04	3.292
7	1101.6	4.67E-04	1.264	19	3054.7	.0008	3.506
8	1298.7	.0010	1.491	20	5225.9	.0010	5.998
9	1401.8	.0007	1.609	21	8863.5	3.84E-04	10.173
10	1521.7	.0006	1.747	22	9315.7	3.89E-04	10.692
11	1742.9	.0006	2.000	23	10446.1	3.63E-04	11.989
12	1782.6	.0006	2.046	24	27579.9	3.16E-04	31.654

TOTAL MAG	SUBSYNCHRONOUS	SYNCHRONOUS	NONSYNCHRONOUS
.0127	.0109 / 74%	.0061 / 23%	.0022 / 3%
(ELECTRICAL=	0.00E+00/ 0%	FLOOR= .0029	SPEC CREST= 5.88)

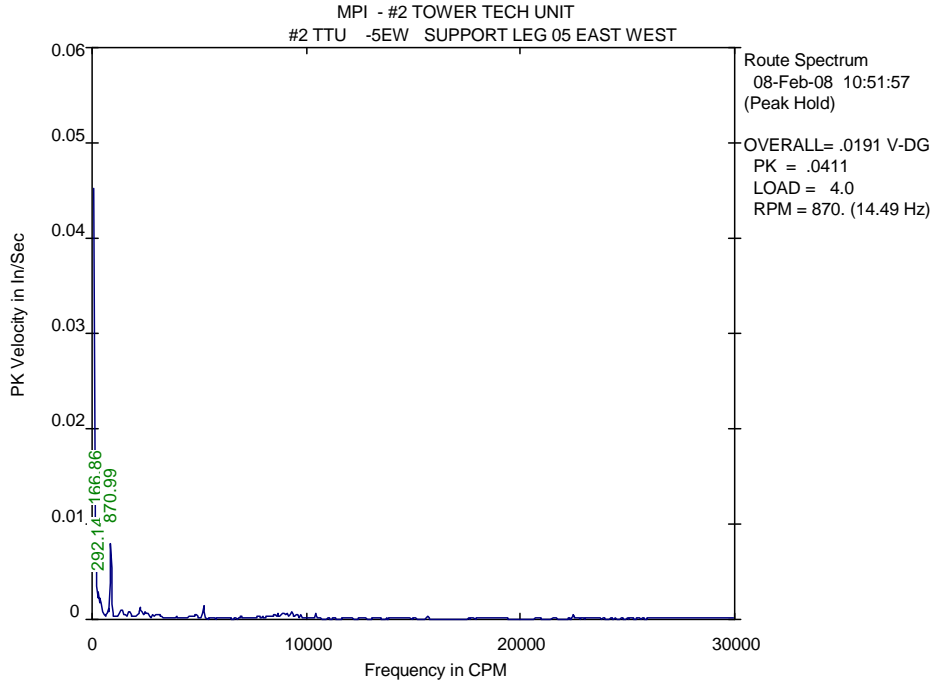

LIST OF SPECTRAL PEAKS  
\*\*\*\*\*

Equipment: (MPI ) #2 TOWER TECH UNIT  
 Meas. Point: #2 TTU -5EW --> SUPPORT LEG 05 EAST WEST  
 Date/Time: 08-Feb-08 10:51:57 RPM= 870. Units=In/Sec PK

PEAK NO.	FREQUENCY (CPM)	PEAK VALUE	ORDER VALUE	PEAK NO.	FREQUENCY (CPM)	PEAK VALUE	ORDER VALUE
1	166.9	.0102	.192	13	2493.2	.0009	2.867
2	292.1	.0031	.336	14	2608.5	.0008	2.999
3	396.4	.0026	.456	15	2832.4	.0006	3.257
4	743.4	.0011	.855	16	3021.5	.0006	3.474
5	871.0	.0083	1.002	17	5209.9	.0014	5.991
6	1328.0	.0011	1.527	18	8648.3	.0006	9.944
7	1408.6	.0011	1.620	19	8936.2	.0008	10.275
8	1556.2	.0006	1.789	20	9062.0	.0007	10.420
9	1701.7	.0008	1.957	21	9287.6	.0009	10.679
10	1781.3	.0010	2.048	22	9544.5	.0006	10.975
11	2260.8	.0013	2.600	23	10418.4	.0006	11.980
12	2308.8	.0011	2.655	24	22479.0	.0006	25.848

TOTAL MAG	SUBSYNCHRONOUS	SYNCHRONOUS	NONSYNCHRONOUS
.0143	.0110 / 59%	.0085 / 35%	.0034 / 6%
(ELECTRICAL=	0.00E+00/ 0%	FLOOR= .0039	SPEC CREST= 3.85)

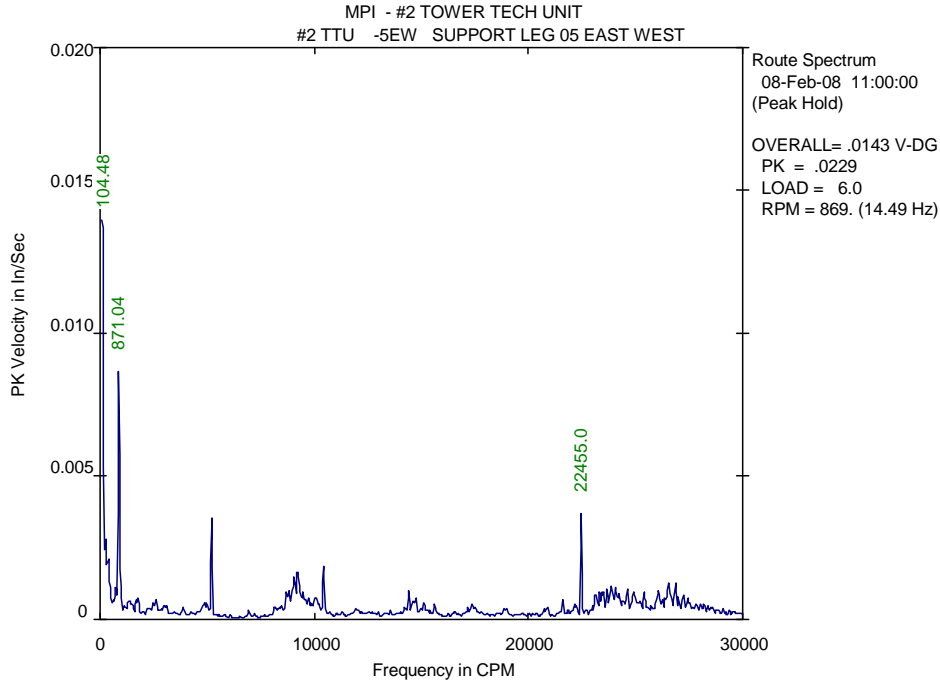

LIST OF SPECTRAL PEAKS  
\*\*\*\*\*

Equipment: (MPI ) #2 TOWER TECH UNIT  
 Meas. Point: #2 TTU -5EW --> SUPPORT LEG 05 EAST WEST  
 Date/Time: 08-Feb-08 11:00:00 RPM= 869. Units=In/Sec PK

PEAK NO.	FREQUENCY (CPM)	PEAK VALUE	ORDER VALUE	PEAK NO.	FREQUENCY (CPM)	PEAK VALUE	ORDER VALUE
1	104.5	.0152	.120	13	14390.7	.0011	16.557
2	273.6	.0028	.315	14	22455.0	.0038	25.834
3	396.6	.0025	.456	15	23303.7	.0011	26.811
4	729.3	.0013	.839	16	23488.2	.0010	27.023
5	871.0	.0089	1.002	17	23673.4	.0012	27.236
6	5208.9	.0036	5.993	18	23834.3	.0014	27.421
7	8685.7	.0011	9.993	19	24052.0	.0012	27.672
8	8826.9	.0011	10.155	20	24614.8	.0012	28.319
9	9050.1	.0016	10.412	21	24883.8	.0010	28.629
10	9095.8	.0015	10.465	22	26048.8	.0012	29.969
11	9205.5	.0020	10.591	23	26533.2	.0015	30.526
12	10435.4	.0019	12.006	24	26837.7	.0014	30.877

TOTAL MAG	SUBSYNCHRONOUS	SYNCHRONOUS	NONSYNCHRONOUS
.0196	.0157 / 64%	.0100 / 26%	.0063 / 10%
(ELECTRICAL=	0.00E+00/ 0%	FLOOR= .0077	SPEC CREST= 2.52)

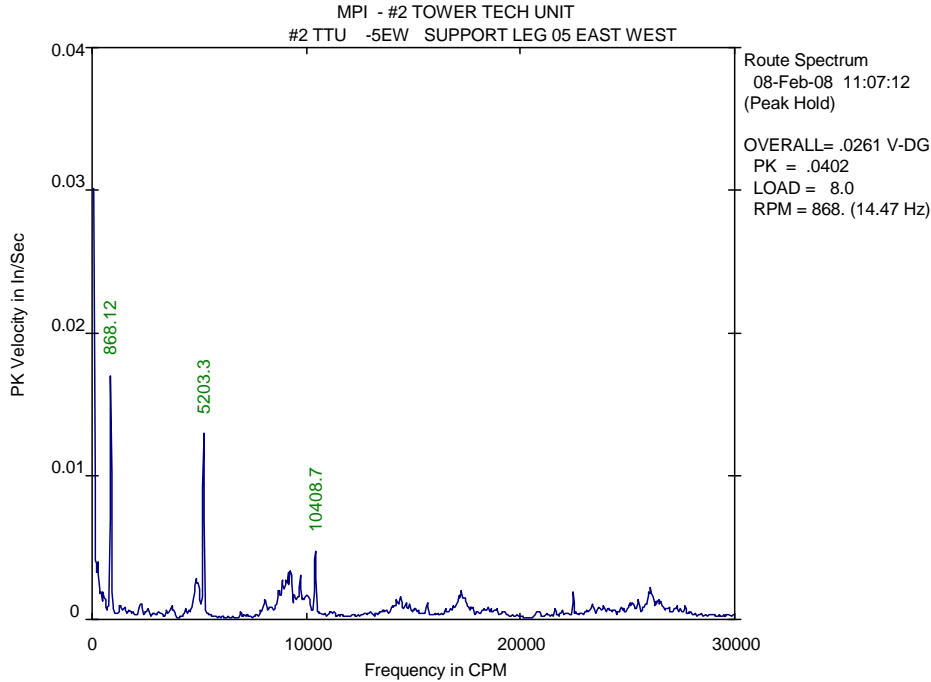

LIST OF SPECTRAL PEAKS  
\*\*\*\*\*

Equipment: (MPI ) #2 TOWER TECH UNIT  
 Meas. Point: #2 TTU -5EW --> SUPPORT LEG 05 EAST WEST  
 Date/Time: 08-Feb-08 11:07:12 RPM= 868. Units=In/Sec PK

PEAK NO.	FREQUENCY (CPM)	PEAK VALUE	ORDER VALUE	PEAK NO.	FREQUENCY (CPM)	PEAK VALUE	ORDER VALUE
1	205.9	.0042	.237	13	9277.8	.0038	10.684
2	277.2	.0042	.319	14	9429.7	.0021	10.859
3	433.2	.0023	.499	15	9579.4	.0018	11.032
4	536.4	.0021	.618	16	9701.4	.0033	11.172
5	868.1	.0173	1.000	17	10031.2	.0020	11.552
6	4853.2	.0032	5.589	18	10408.7	.0054	11.987
7	4894.1	.0030	5.636	19	14383.1	.0020	16.564
8	5203.3	.0136	5.992	20	17122.7	.0018	19.719
9	8717.6	.0024	10.039	21	17236.5	.0023	19.850
10	8902.4	.0030	10.252	22	22459.2	.0020	25.864
11	9056.6	.0033	10.430	23	26003.0	.0023	29.945
12	9161.0	.0035	10.550	24	26051.0	.0025	30.000

TOTAL MAG	SUBSYNCHRONOUS	SYNCHRONOUS	NONSYNCHRONOUS
.0261	.0067 / 7%	.0228 / 77%	.0107 / 17%
(ELECTRICAL=	0.00E+00/ 0%	FLOOR= .0125	SPEC CREST= 4.34)

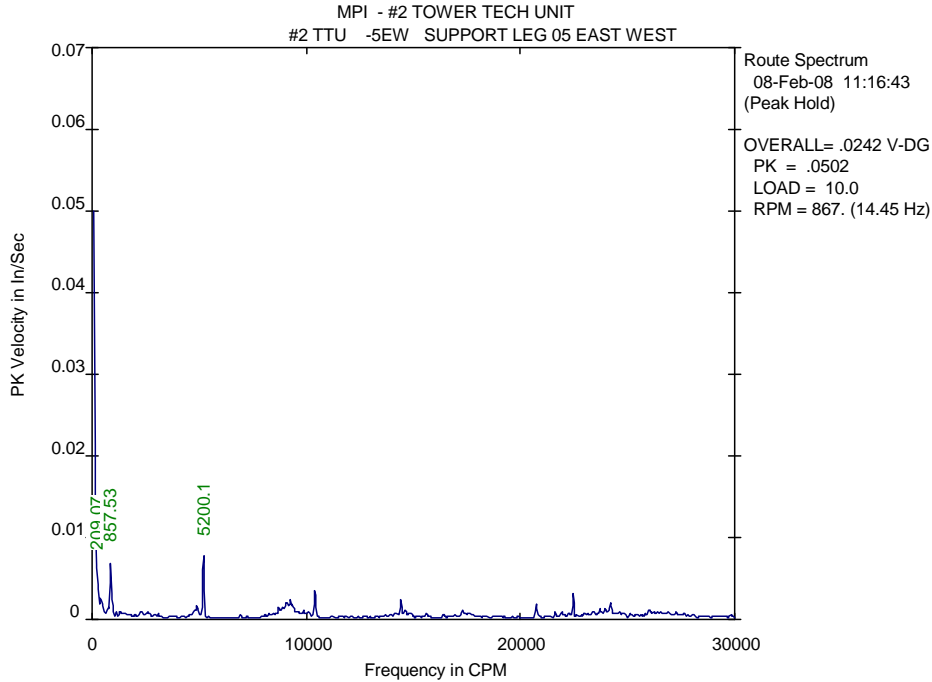

LIST OF SPECTRAL PEAKS  
\*\*\*\*\*

Equipment: (MPI ) #2 TOWER TECH UNIT  
 Meas. Point: #2 TTU -5EW --> SUPPORT LEG 05 EAST WEST  
 Date/Time: 08-Feb-08 11:16:43 RPM= 867. Units=In/Sec PK

PEAK NO.	FREQUENCY (CPM)	PEAK VALUE	ORDER VALUE	PEAK NO.	FREQUENCY (CPM)	PEAK VALUE	ORDER VALUE
1	209.1	.0074	.241	13	9251.3	.0027	10.672
2	391.4	.0030	.452	14	9324.8	.0021	10.756
3	432.2	.0027	.499	15	10401.1	.0040	11.998
4	760.6	.0015	.877	16	14404.9	.0026	16.616
5	857.5	.0071	.989	17	14607.8	.0013	16.850
6	4818.1	.0014	5.558	18	17273.9	.0013	19.926
7	4886.7	.0019	5.637	19	20741.2	.0019	23.925
8	5200.1	.0085	5.998	20	22466.9	.0034	25.916
9	8720.9	.0018	10.060	21	23692.7	.0013	27.330
10	8910.2	.0019	10.278	22	23943.6	.0014	27.619
11	9054.6	.0025	10.445	23	24177.0	.0022	27.889
12	9097.5	.0026	10.494	24	26004.5	.0013	29.997

TOTAL MAG	SUBSYNCHRONOUS	SYNCHRONOUS	NONSYNCHRONOUS
.0168	.0086 / 26%	.0118 / 49%	.0080 / 23%
(ELECTRICAL=	.0026 / 2%	FLOOR= .0107	SPEC CREST= 3.36)

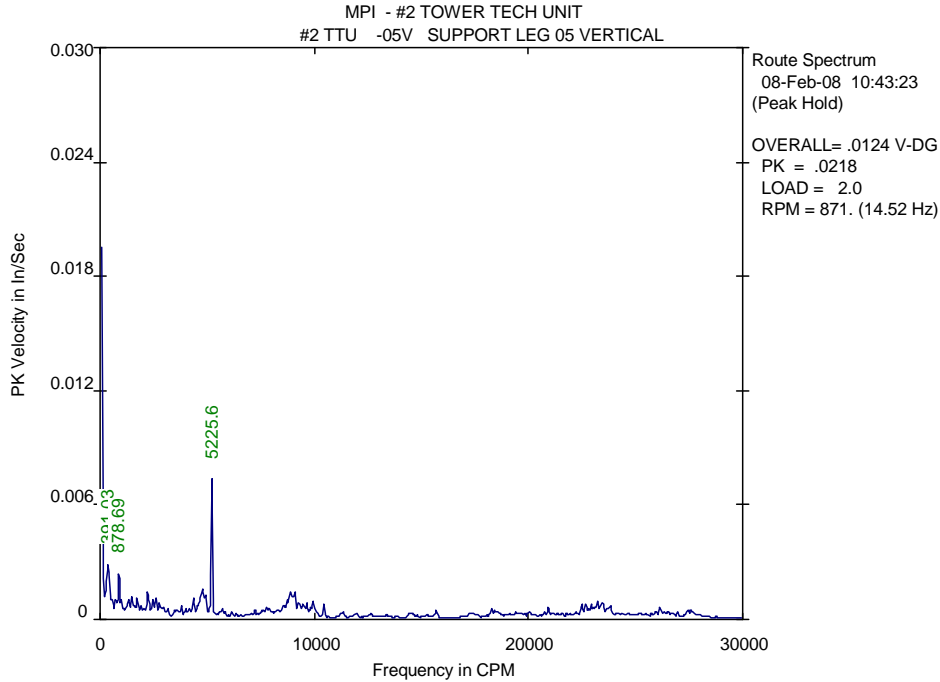

LIST OF SPECTRAL PEAKS  
\*\*\*\*\*

Equipment: (MPI ) #2 TOWER TECH UNIT  
 Meas. Point: #2 TTU -05V --> SUPPORT LEG 05 VERTICAL  
 Date/Time: 08-Feb-08 10:43:23 RPM= 871. Units=In/Sec PK

PEAK NO.	FREQUENCY (CPM)	PEAK VALUE	ORDER VALUE	PEAK NO.	FREQUENCY (CPM)	PEAK VALUE	ORDER VALUE
1	391.0	.0032	.449	13	4748.8	.0018	5.449
2	549.8	.0012	.631	14	4926.5	.0014	5.653
3	696.9	.0013	.800	15	5225.6	.0080	5.996
4	878.7	.0028	1.008	16	8751.7	.0011	10.042
5	994.6	.0012	1.141	17	8906.4	.0017	10.220
6	1325.7	.0011	1.521	18	8982.5	.0014	10.307
7	1477.6	.0013	1.695	19	9088.3	.0015	10.428
8	1736.4	.0012	1.993	20	9243.0	.0010	10.606
9	2227.5	.0016	2.556	21	9925.4	.0011	11.389
10	2453.9	.0011	2.816	22	10449.1	.0010	11.990
11	2603.6	.0013	2.987	23	23217.6	.0010	26.641
12	4359.8	.0012	5.003	24	23417.8	.0010	26.871

TOTAL MAG	SUBSYNCHRONOUS	SYNCHRONOUS	NONSYNCHRONOUS
.0108	.0036 / 11%	.0088 / 66%	.0051 / 22%
(ELECTRICAL=	0.00E+00/ 0%	FLOOR= .0080	SPEC CREST= 3.30)



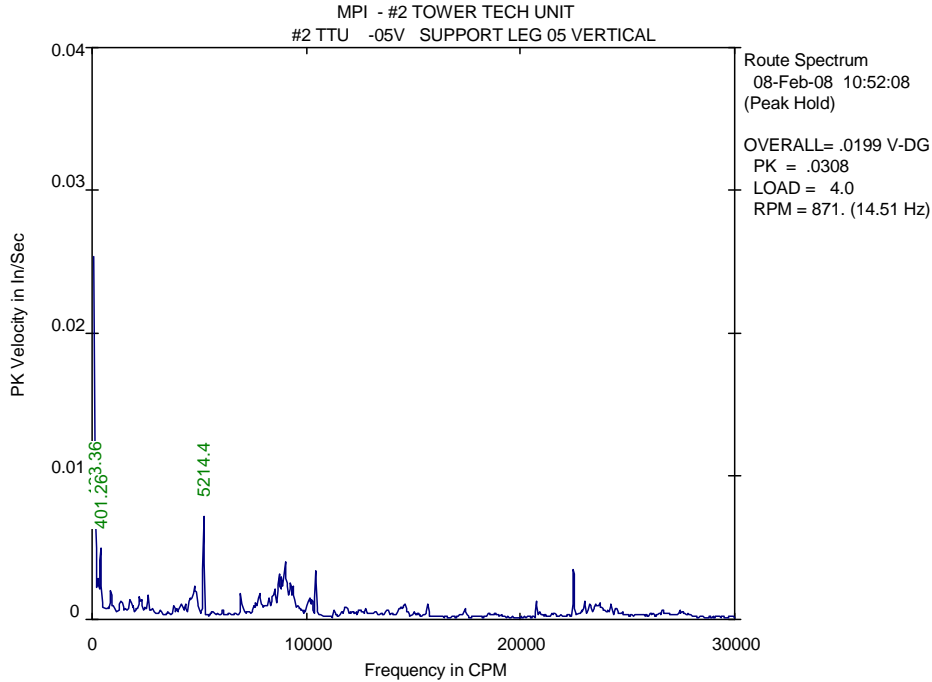

**LIST OF SPECTRAL PEAKS**  
\*\*\*\*\*

Equipment: (MPI ) #2 TOWER TECH UNIT  
 Meas. Point: #2 TTU -05V --> SUPPORT LEG 05 VERTICAL  
 Date/Time: 08-Feb-08 10:52:08 RPM= 871. Units=In/Sec PK

PEAK NO.	FREQUENCY (CPM)	PEAK VALUE	ORDER VALUE	PEAK NO.	FREQUENCY (CPM)	PEAK VALUE	ORDER VALUE
1	133.4	.0093	.153	13	7787.3	.0019	8.945
2	279.0	.0030	.320	14	8265.9	.0017	9.495
3	401.3	.0055	.461	15	8418.7	.0018	9.670
4	875.8	.0023	1.006	16	8499.0	.0023	9.763
5	2231.5	.0018	2.563	17	8725.1	.0034	10.022
6	2611.9	.0020	3.000	18	8861.5	.0032	10.179
7	4559.8	.0016	5.238	19	8987.5	.0043	10.324
8	4665.4	.0017	5.359	20	9276.7	.0029	10.656
9	4777.2	.0025	5.488	21	9366.8	.0024	10.760
10	4819.7	.0024	5.536	22	9469.5	.0017	10.877
11	5214.4	.0072	5.990	23	10438.4	.0037	11.990
12	6956.4	.0021	7.991	24	22477.0	.0040	25.819

TOTAL MAG	SUBSYNCHRONOUS	SYNCHRONOUS	NONSYNCHRONOUS
.0177	.0112 / 40%	.0092 / 27%	.0102 / 33%
(ELECTRICAL=	0.00E+00/ 0%	FLOOR= .0133	SPEC CREST= 2.43)

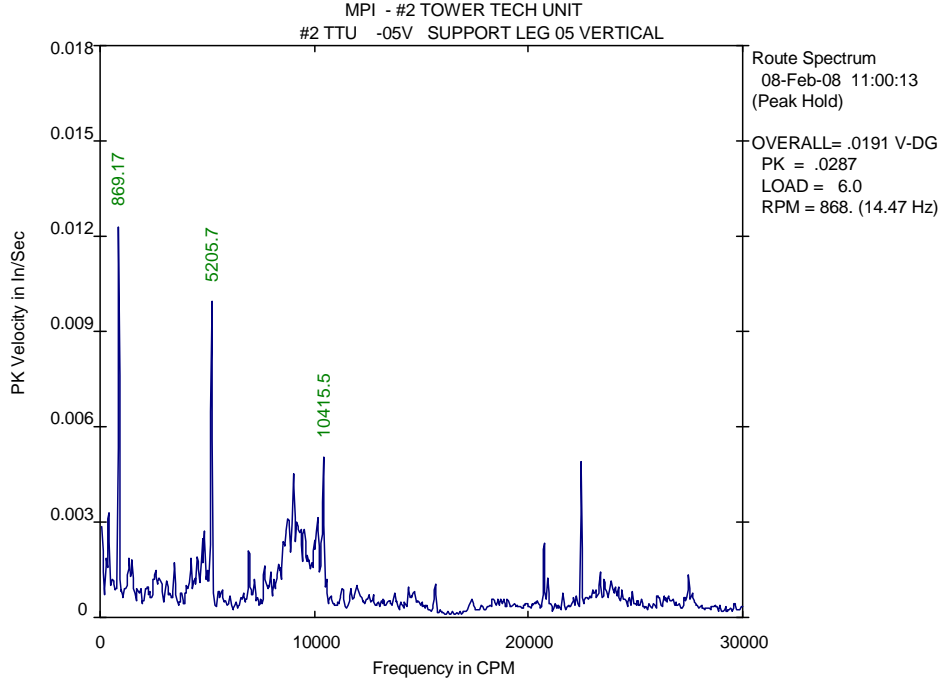

**LIST OF SPECTRAL PEAKS**  
\*\*\*\*\*

Equipment: (MPI ) #2 TOWER TECH UNIT  
 Meas. Point: #2 TTU -05V --> SUPPORT LEG 05 VERTICAL  
 Date/Time: 08-Feb-08 11:00:13 RPM= 868. Units=In/Sec PK

PEAK NO.	FREQUENCY (CPM)	PEAK VALUE	ORDER VALUE	PEAK NO.	FREQUENCY (CPM)	PEAK VALUE	ORDER VALUE
1	96.3	.0027	.111	13	9016.5	.0051	10.384
2	317.2	.0020	.365	14	9168.3	.0035	10.558
3	397.6	.0038	.458	15	9281.8	.0033	10.689
4	869.2	.0125	1.001	16	9357.6	.0032	10.777
5	4224.4	.0021	4.865	17	9506.9	.0032	10.948
6	4520.9	.0022	5.206	18	9689.8	.0022	11.159
7	4753.2	.0026	5.474	19	9732.7	.0021	11.209
8	4853.5	.0031	5.590	20	9997.6	.0027	11.514
9	5205.7	.0102	5.995	21	10110.3	.0035	11.643
10	6954.2	.0024	8.009	22	10415.5	.0053	11.995
11	8566.9	.0028	9.866	23	20720.9	.0027	23.863
12	8793.1	.0037	10.126	24	22455.6	.0051	25.861

TOTAL MAG	SUBSYNCHRONOUS	SYNCHRONOUS	NONSYNCHRONOUS
.0223	.0051 / 5%	.0172 / 59%	.0133 / 36%
(ELECTRICAL=	0.00E+00/ 0%	FLOOR= .0163	SPEC CREST= 2.54)

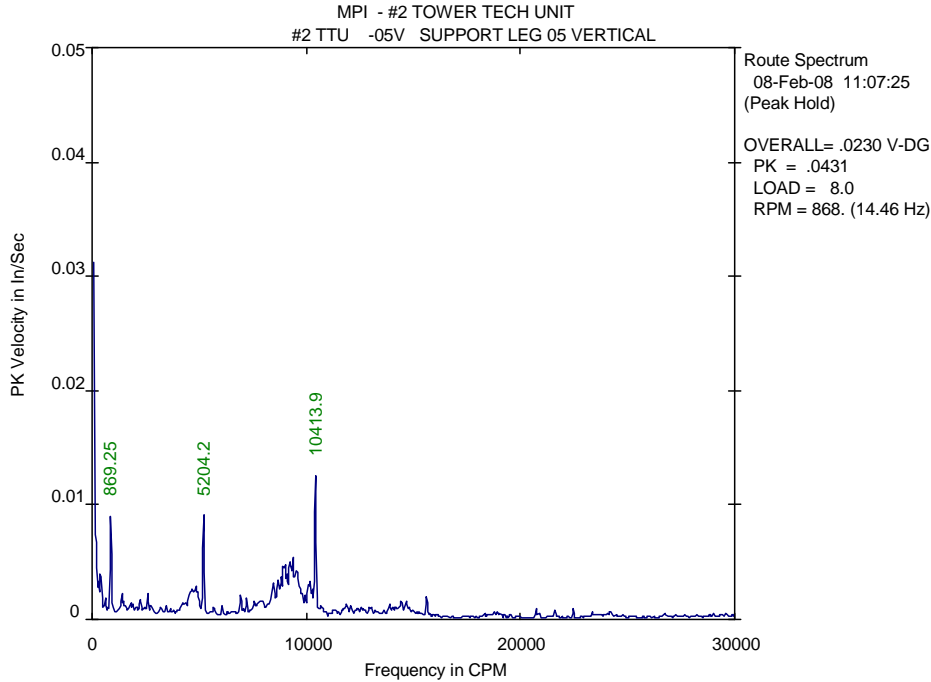

LIST OF SPECTRAL PEAKS  
\*\*\*\*\*

Equipment: (MPI ) #2 TOWER TECH UNIT  
 Meas. Point: #2 TTU -05V --> SUPPORT LEG 05 VERTICAL  
 Date/Time: 08-Feb-08 11:07:25 RPM= 868. Units=In/Sec PK

PEAK NO.	FREQUENCY (CPM)	PEAK VALUE	ORDER VALUE	PEAK NO.	FREQUENCY (CPM)	PEAK VALUE	ORDER VALUE
1	172.9	.0081	.199	13	8836.0	.0042	10.183
2	312.4	.0035	.360	14	8942.3	.0054	10.306
3	431.5	.0042	.497	15	8983.1	.0054	10.353
4	869.3	.0092	1.002	16	9060.7	.0044	10.442
5	1377.8	.0024	1.588	17	9242.0	.0057	10.651
6	4671.7	.0032	5.384	18	9364.3	.0057	10.792
7	4821.5	.0032	5.557	19	9543.0	.0050	10.998
8	4895.8	.0027	5.642	20	9806.4	.0027	11.301
9	5204.2	.0094	5.998	21	10105.8	.0035	11.646
10	8380.2	.0028	9.658	22	10148.4	.0038	11.696
11	8454.2	.0036	9.743	23	10259.4	.0029	11.823
12	8683.8	.0041	10.008	24	10413.9	.0133	12.002

TOTAL MAG	SUBSYNCHRONOUS	SYNCHRONOUS	NONSYNCHRONOUS
.0273	.0098 / 13%	.0198 / 53%	.0160 / 35%
(ELECTRICAL=	0.00E+00/ 0%	FLOOR= .0193	SPEC CREST= 2.14)

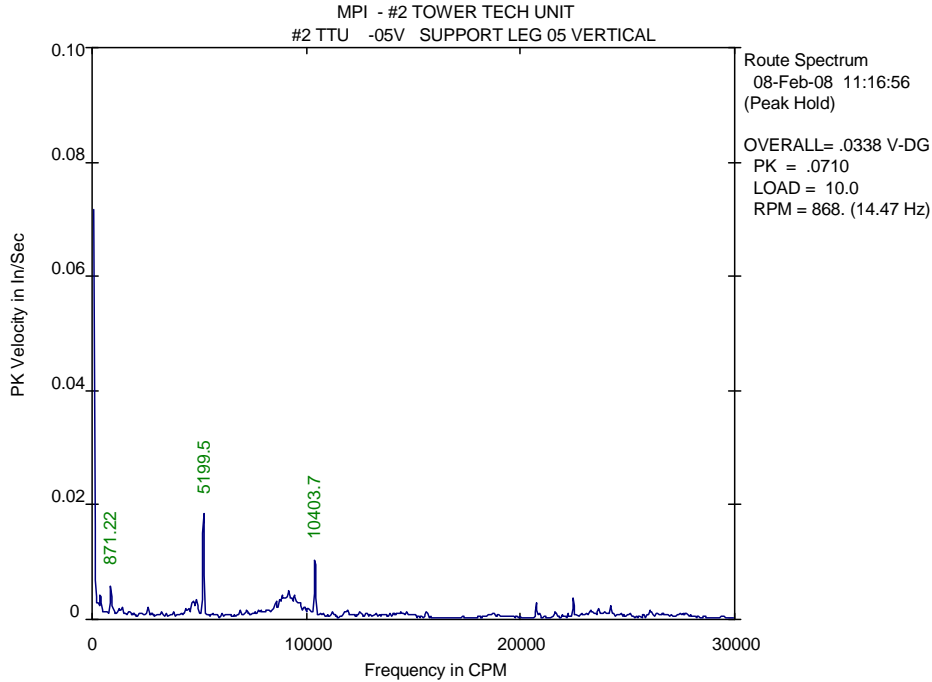

LIST OF SPECTRAL PEAKS  
\*\*\*\*\*

Equipment: (MPI ) #2 TOWER TECH UNIT  
Meas. Point: #2 TTU -05V --> SUPPORT LEG 05 VERTICAL  
Date/Time: 08-Feb-08 11:16:56 RPM= 868. Units=In/Sec PK

PEAK NO.	FREQUENCY (CPM)	PEAK VALUE	ORDER VALUE	PEAK NO.	FREQUENCY (CPM)	PEAK VALUE	ORDER VALUE
1	393.2	.0049	.453	13	8980.5	.0043	10.343
2	871.2	.0062	1.003	14	9093.6	.0046	10.473
3	999.2	.0023	1.151	15	9206.0	.0060	10.602
4	1406.7	.0025	1.620	16	9281.4	.0044	10.689
5	2605.4	.0026	3.001	17	9432.9	.0048	10.864
6	4667.7	.0034	5.376	18	9658.2	.0035	11.123
7	4710.5	.0036	5.425	19	9917.1	.0026	11.421
8	4855.8	.0040	5.592	20	10067.0	.0023	11.594
9	5199.5	.0202	5.988	21	10403.7	.0118	11.982
10	8570.3	.0035	9.870	22	20732.5	.0028	23.877
11	8757.8	.0041	10.086	23	22467.4	.0040	25.875
12	8873.7	.0048	10.220	24	24198.3	.0024	27.868

TOTAL MAG	SUBSYNCHRONOUS	SYNCHRONOUS	NONSYNCHRONOUS
.0299	.0049 / 3%	.0244 / 66%	.0166 / 31%
(ELECTRICAL=	0.00E+00/ 0%	FLOOR= .0224	SPEC CREST= 3.15)

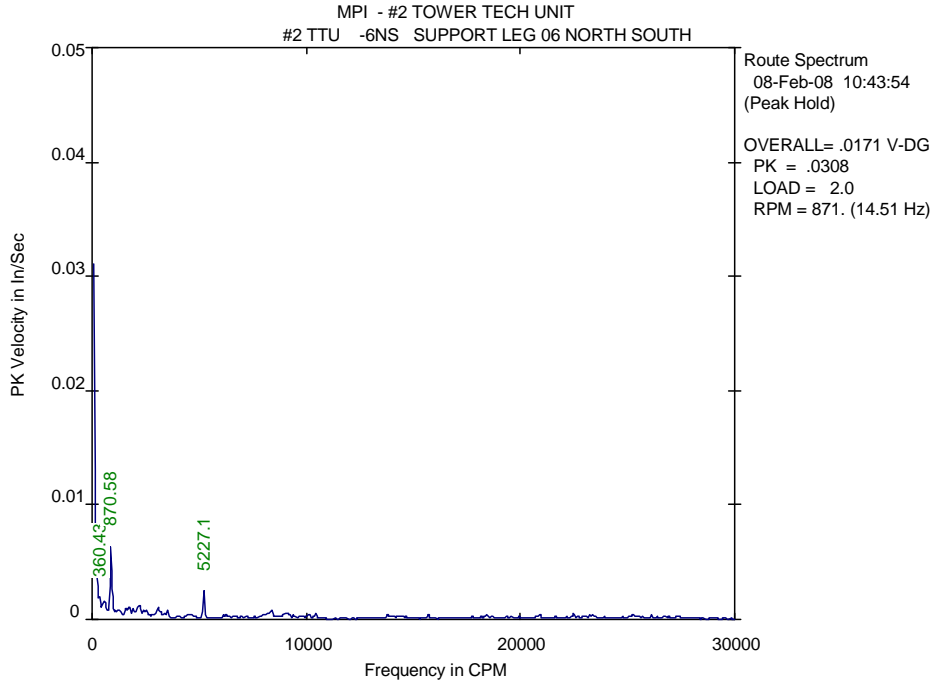

LIST OF SPECTRAL PEAKS  
\*\*\*\*\*

Equipment: (MPI ) #2 TOWER TECH UNIT  
 Meas. Point: #2 TTU -6NS --> SUPPORT LEG 06 NORTH SOUTH  
 Date/Time: 08-Feb-08 10:43:54 RPM= 871. Units=In/Sec PK

PEAK NO.	FREQUENCY (CPM)	PEAK VALUE	ORDER VALUE	PEAK NO.	FREQUENCY (CPM)	PEAK VALUE	ORDER VALUE
1	360.4	.0023	.414	13	2233.1	.0013	2.565
2	579.9	.0018	.666	14	2412.4	.0008	2.771
3	870.6	.0067	1.000	15	2531.3	.0009	2.907
4	1100.9	.0009	1.264	16	3059.5	.0012	3.514
5	1216.8	.0009	1.398	17	3213.7	.0006	3.691
6	1296.3	.0009	1.489	18	3540.8	.0009	4.067
7	1590.9	.0012	1.827	19	5227.1	.0028	6.003
8	1739.5	.0014	1.998	20	8231.2	.0007	9.454
9	1895.1	.0010	2.177	21	8372.9	.0008	9.616
10	1969.0	.0008	2.261	22	9049.1	.0007	10.393
11	2115.8	.0012	2.430	23	9128.1	.0006	10.484
12	2192.7	.0013	2.518	24	10447.5	.0006	11.999

TOTAL MAG	SUBSYNCHRONOUS	SYNCHRONOUS	NONSYNCHRONOUS
.0089	.0029 / 11%	.0074 / 68%	.0041 / 21%
(ELECTRICAL=	0.00E+00/ 0%	FLOOR=	.0062 SPEC CREST= 5.23)

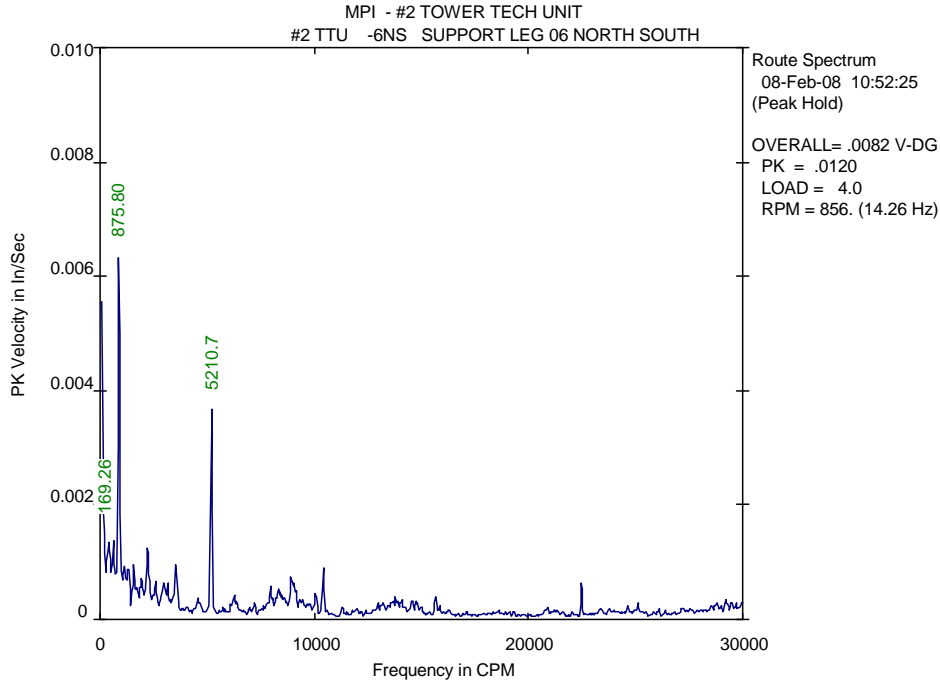

LIST OF SPECTRAL PEAKS  
\*\*\*\*\*

Equipment: (MPI ) #2 TOWER TECH UNIT  
 Meas. Point: #2 TTU -6NS --> SUPPORT LEG 06 NORTH SOUTH  
 Date/Time: 08-Feb-08 10:52:25 RPM= 856. Units=In/Sec PK

PEAK NO.	FREQUENCY (CPM)	PEAK VALUE	ORDER VALUE	PEAK NO.	FREQUENCY (CPM)	PEAK VALUE	ORDER VALUE
1	169.3	.0020	.198	13	2574.9	.0007	3.009
2	431.0	.0015	.504	14	2976.4	.0007	3.478
3	610.1	.0014	.713	15	3021.3	.0006	3.530
4	768.6	.0010	.898	16	3137.5	.0007	3.666
5	875.8	.0068	1.023	17	3543.9	.0011	4.141
6	1143.7	.0011	1.336	18	5210.7	.0037	6.088
7	1333.1	.0010	1.558	19	7940.8	.0006	9.278
8	1583.2	.0010	1.850	20	8309.9	.0006	9.710
9	1709.3	.0006	1.997	21	8943.5	.0009	10.450
10	1855.6	.0007	2.168	22	9056.0	.0007	10.581
11	1929.4	.0008	2.254	23	10419.1	.0009	12.174
12	2228.9	.0014	2.604	24	22475.8	.0007	26.262

TOTAL MAG	SUBSYNCHRONOUS	SYNCHRONOUS	NONSYNCHRONOUS
.0091	.0030 / 11%	.0049 / 29%	.0070 / 60%
(ELECTRICAL=	0.00E+00/ 0%	FLOOR=	.0054 SPEC CREST= 3.70)

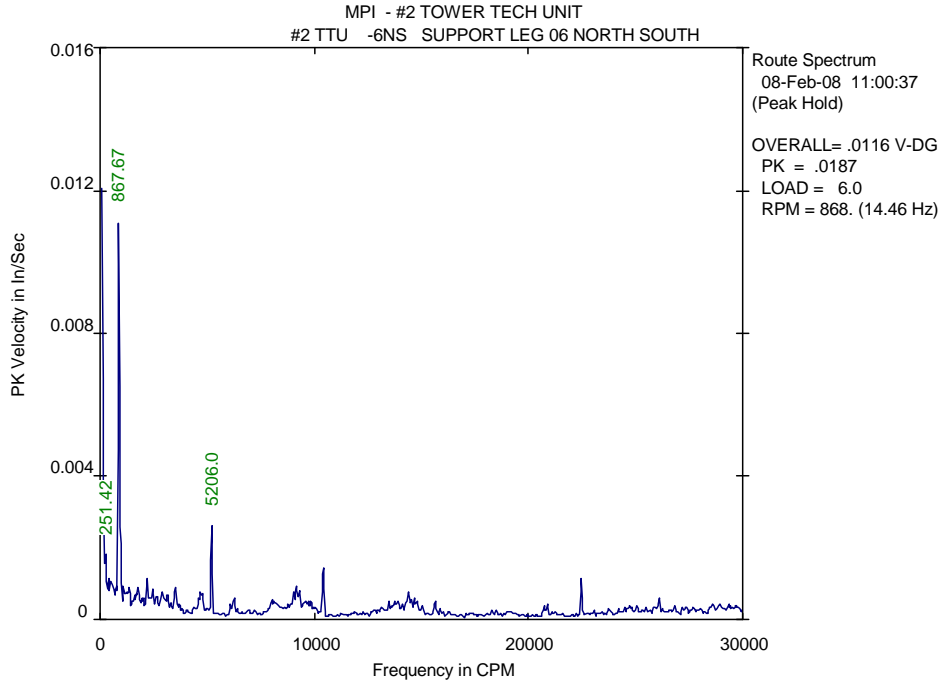

**LIST OF SPECTRAL PEAKS**  
\*\*\*\*\*

Equipment: (MPI ) #2 TOWER TECH UNIT  
 Meas. Point: #2 TTU -6NS --> SUPPORT LEG 06 NORTH SOUTH  
 Date/Time: 08-Feb-08 11:00:37 RPM= 868. Units=In/Sec PK

PEAK NO.	FREQUENCY (CPM)	PEAK VALUE	ORDER VALUE	PEAK NO.	FREQUENCY (CPM)	PEAK VALUE	ORDER VALUE
1	251.4	.0020	.290	13	2907.6	.0009	3.350
2	400.5	.0013	.461	14	3129.8	.0008	3.607
3	541.7	.0012	.624	15	3541.2	.0010	4.081
4	583.5	.0011	.672	16	4702.0	.0009	5.418
5	765.3	.0010	.882	17	4746.2	.0008	5.469
6	867.7	.0112	1.000	18	5206.0	.0027	5.999
7	1101.1	.0010	1.269	19	9046.9	.0008	10.425
8	1253.8	.0009	1.445	20	9135.9	.0010	10.527
9	1337.5	.0010	1.541	21	9313.6	.0009	10.732
10	1774.1	.0009	2.044	22	10409.5	.0016	11.995
11	2196.9	.0013	2.532	23	14379.2	.0008	16.569
12	2452.4	.0009	2.826	24	22455.5	.0012	25.876

TOTAL MAG	SUBSYNCHRONOUS	SYNCHRONOUS	NONSYNCHRONOUS
.0126	.0031 / 6%	.0116 / 85%	.0039 / 9%
(ELECTRICAL=	0.00E+00/ 0%	FLOOR= .0062	SPEC CREST= 4.04)

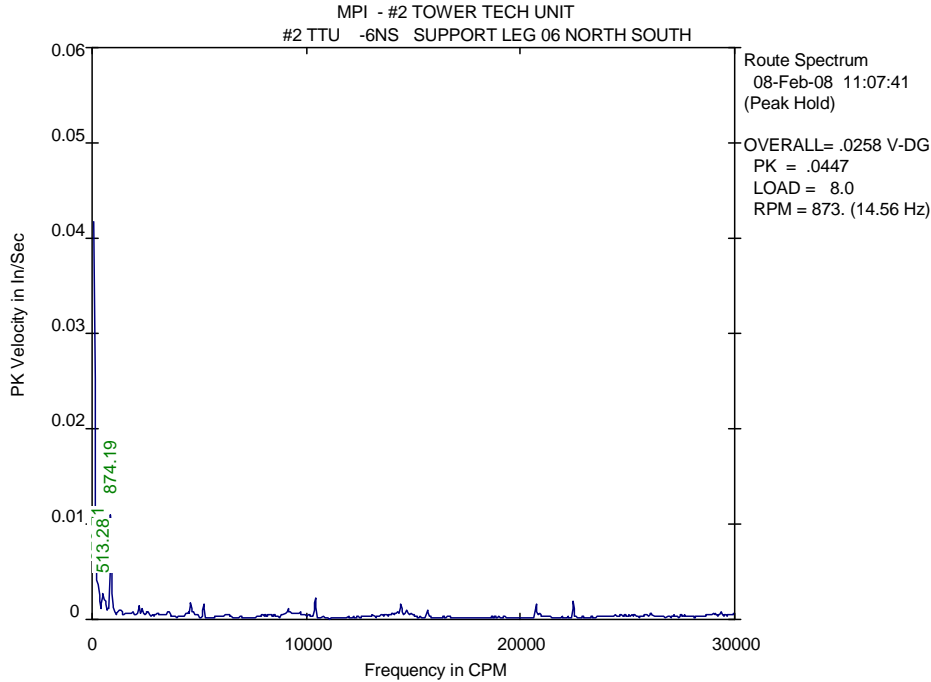

**LIST OF SPECTRAL PEAKS**  
\*\*\*\*\*

Equipment: (MPI ) #2 TOWER TECH UNIT  
 Meas. Point: #2 TTU -6NS --> SUPPORT LEG 06 NORTH SOUTH  
 Date/Time: 08-Feb-08 11:07:41 RPM= 873. Units=In/Sec PK

PEAK NO.	FREQUENCY (CPM)	PEAK VALUE	ORDER VALUE	PEAK NO.	FREQUENCY (CPM)	PEAK VALUE	ORDER VALUE
1	279.7	.0045	.320	13	4603.1	.0021	5.270
2	513.3	.0031	.588	14	5202.5	.0017	5.957
3	581.8	.0023	.666	15	9136.8	.0012	10.461
4	874.2	.0117	1.001	16	9243.5	.0009	10.584
5	1072.1	.0010	1.228	17	10409.9	.0025	11.919
6	1254.1	.0011	1.436	18	14233.1	.0008	16.297
7	1332.0	.0011	1.525	19	14391.9	.0018	16.479
8	1742.7	.0009	1.995	20	14647.9	.0010	16.772
9	2202.0	.0017	2.521	21	15626.5	.0010	17.892
10	2352.8	.0012	2.694	22	20729.3	.0016	23.735
11	2569.7	.0009	2.942	23	22459.7	.0021	25.716
12	3577.7	.0011	4.096	24	26078.3	.0009	29.859

TOTAL MAG	SUBSYNCHRONOUS	SYNCHRONOUS	NONSYNCHRONOUS
.0145	.0059 / 17%	.0117 / 65%	.0062 / 18%
(ELECTRICAL=	0.00E+00/ 0%	FLOOR=	SPEC CREST= 3.30)



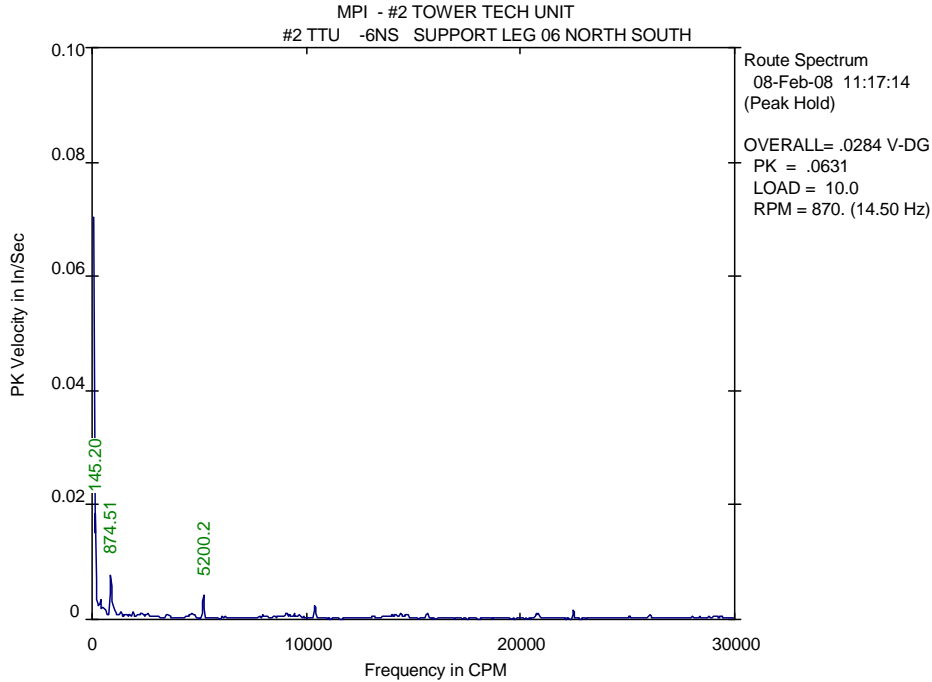

LIST OF SPECTRAL PEAKS  
\*\*\*\*\*

Equipment: (MPI ) #2 TOWER TECH UNIT  
 Meas. Point: #2 TTU -6NS --> SUPPORT LEG 06 NORTH SOUTH  
 Date/Time: 08-Feb-08 11:17:14 RPM= 870. Units=In/Sec PK

PEAK NO.	FREQUENCY (CPM)	PEAK VALUE	ORDER VALUE	PEAK NO.	FREQUENCY (CPM)	PEAK VALUE	ORDER VALUE
1	145.2	.0197	.167	13	2305.8	.0012	2.650
2	244.1	.0034	.281	14	2348.4	.0013	2.699
3	399.7	.0037	.459	15	2605.2	.0011	2.995
4	537.6	.0026	.618	16	3544.4	.0011	4.074
5	584.2	.0022	.672	17	4669.6	.0011	5.368
6	697.5	.0011	.802	18	5200.2	.0046	5.977
7	874.5	.0083	1.005	19	9056.5	.0012	10.410
8	994.1	.0027	1.143	20	10399.5	.0027	11.954
9	1339.2	.0017	1.539	21	14387.0	.0013	16.538
10	1634.2	.0011	1.878	22	15626.4	.0012	17.962
11	1890.0	.0015	2.172	23	20729.8	.0010	23.828
12	2200.9	.0011	2.530	24	22469.7	.0020	25.828

TOTAL MAG	SUBSYNCHRONOUS	SYNCHRONOUS	NONSYNCHRONOUS
.0235	.0206 / 77%	.0090 / 15%	.0069 / 9%
(ELECTRICAL=	0.00E+00/ 0%	FLOOR= .0088	SPEC CREST= 3.11)

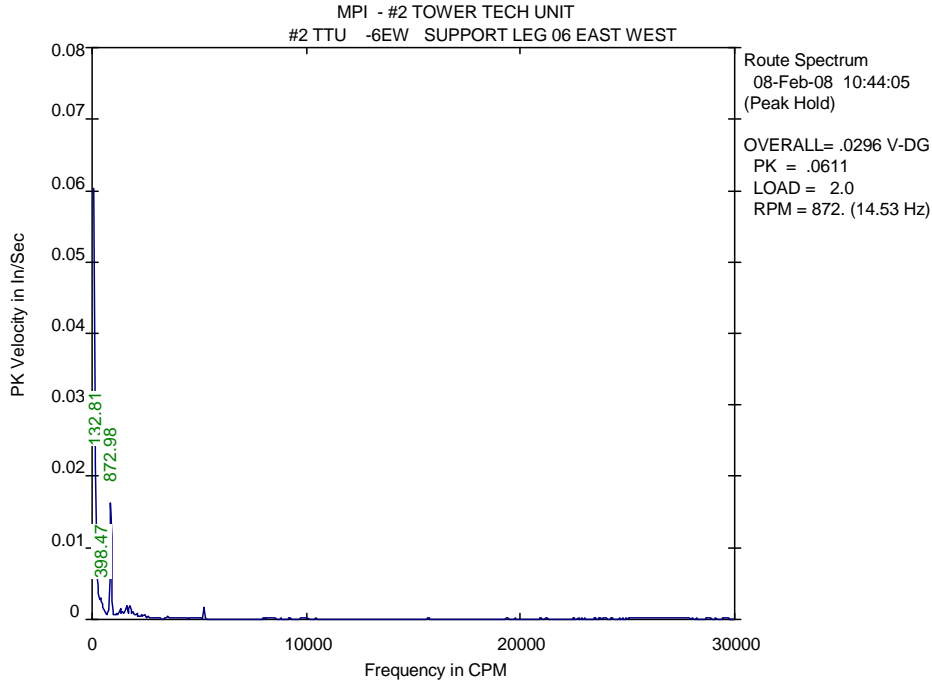

LIST OF SPECTRAL PEAKS  
\*\*\*\*\*

Equipment: (MPI ) #2 TOWER TECH UNIT  
 Meas. Point: #2 TTU -6EW --> SUPPORT LEG 06 EAST WEST  
 Date/Time: 08-Feb-08 10:44:05 RPM= 872. Units=In/Sec PK

PEAK NO.	FREQUENCY (CPM)	PEAK VALUE	ORDER VALUE	PEAK NO.	FREQUENCY (CPM)	PEAK VALUE	ORDER VALUE
1	132.8	.0278	.152	13	1973.5	.0008	2.264
2	398.5	.0035	.457	14	2083.6	.0009	2.390
3	627.1	.0012	.719	15	2268.7	4.94E-04	2.602
4	873.0	.0171	1.001	16	2339.4	.0006	2.683
5	1063.2	.0006	1.220	17	2454.8	.0007	2.816
6	1174.8	.0010	1.348	18	2601.0	4.82E-04	2.984
7	1297.5	.0016	1.488	19	2687.3	3.77E-04	3.082
8	1407.0	.0011	1.614	20	2907.3	3.17E-04	3.335
9	1548.8	.0014	1.777	21	3545.6	4.48E-04	4.067
10	1627.5	.0020	1.867	22	3916.4	3.77E-04	4.492
11	1747.5	.0020	2.004	23	5227.3	.0018	5.996
12	1889.6	.0013	2.167	24	26120.0	3.35E-04	29.961

TOTAL MAG	SUBSYNCHRONOUS	SYNCHRONOUS	NONSYNCHRONOUS
.0333	.0281 / 71%	.0174 / 27%	.0040 / 1%
(ELECTRICAL=	0.00E+00/ 0%	FLOOR=	.0048 SPEC CREST= 3.26)

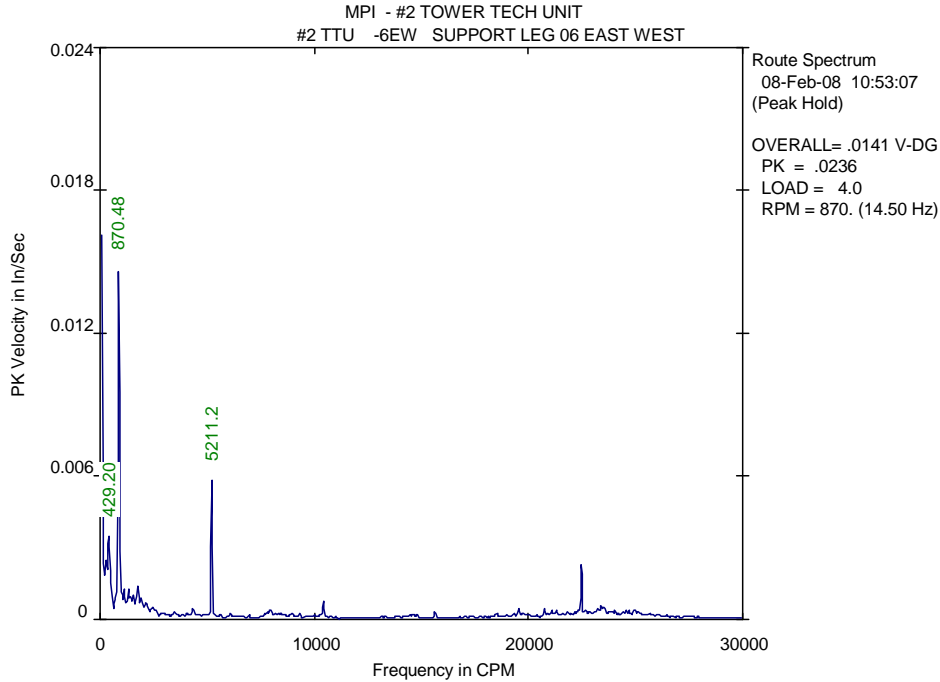

LIST OF SPECTRAL PEAKS  
\*\*\*\*\*

Equipment: (MPI ) #2 TOWER TECH UNIT  
 Meas. Point: #2 TTU -6EW --> SUPPORT LEG 06 EAST WEST  
 Date/Time: 08-Feb-08 10:53:07 RPM= 870. Units=In/Sec PK

PEAK NO.	FREQUENCY (CPM)	PEAK VALUE	ORDER VALUE	PEAK NO.	FREQUENCY (CPM)	PEAK VALUE	ORDER VALUE
1	318.4	.0026	.366	13	2458.4	.0006	2.825
2	429.2	.0038	.493	14	2611.0	4.96E-04	3.001
3	870.5	.0150	1.000	15	4330.7	.0005	4.977
4	1135.6	.0013	1.305	16	5211.2	.0059	5.989
5	1321.1	.0013	1.518	17	10413.2	.0008	11.967
6	1438.9	.0011	1.654	18	20743.9	4.84E-04	23.839
7	1555.9	.0012	1.788	19	22475.0	.0025	25.829
8	1753.7	.0014	2.015	20	23231.5	.0005	26.698
9	1895.3	.0011	2.178	21	23374.6	.0007	26.863
10	2005.5	.0008	2.305	22	23493.0	.0006	26.999
11	2156.7	.0009	2.479	23	23569.9	.0005	27.087
12	2232.9	.0007	2.566	24	24016.9	4.61E-04	27.601

TOTAL MAG	SUBSYNCHRONOUS	SYNCHRONOUS	NONSYNCHRONOUS
.0174	.0046 / 7%	.0161 / 87%	.0044 / 6%
(ELECTRICAL=	0.00E+00/ 0%	FLOOR= .0050	SPEC CREST= 1.79)

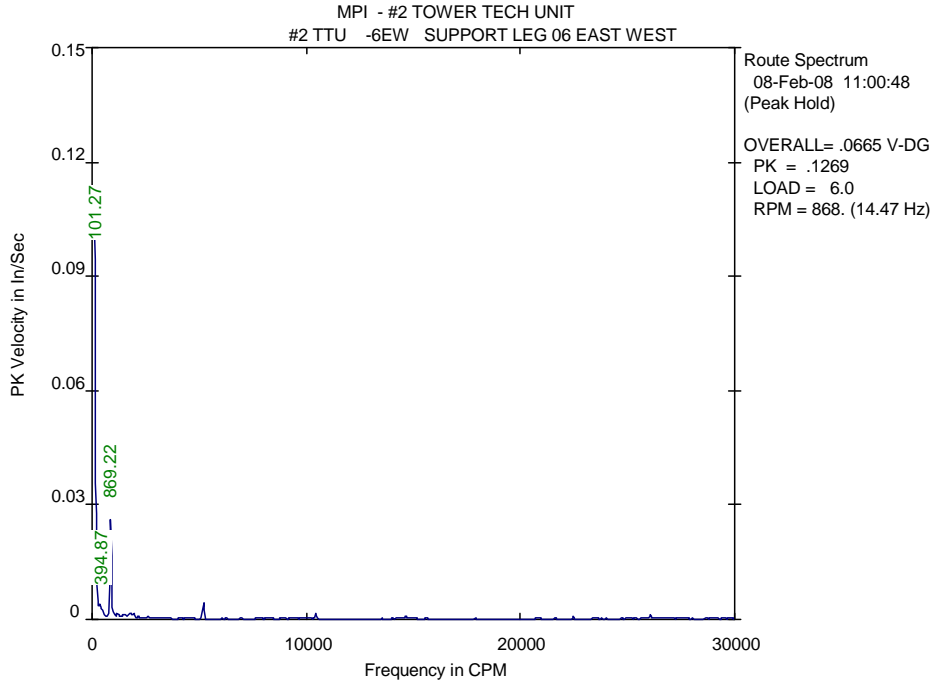

LIST OF SPECTRAL PEAKS  
\*\*\*\*\*

Equipment: (MPI ) #2 TOWER TECH UNIT  
 Meas. Point: #2 TTU -6EW --> SUPPORT LEG 06 EAST WEST  
 Date/Time: 08-Feb-08 11:00:48 RPM= 868. Units=In/Sec PK

PEAK NO.	FREQUENCY (CPM)	PEAK VALUE	ORDER VALUE	PEAK NO.	FREQUENCY (CPM)	PEAK VALUE	ORDER VALUE
1	101.3	.1114	.117	13	2303.3	.0005	2.654
2	394.9	.0046	.455	14	2424.7	.0006	2.793
3	472.9	.0032	.545	15	2597.9	.0009	2.993
4	869.2	.0269	1.001	16	2902.2	.0005	3.343
5	1072.6	.0013	1.236	17	5204.6	.0044	5.996
6	1185.5	.0018	1.366	18	10065.7	.0007	11.596
7	1323.3	.0010	1.525	19	10432.3	.0015	12.019
8	1518.9	.0016	1.750	20	14387.1	.0007	16.575
9	1700.9	.0013	1.960	21	14640.8	.0007	16.867
10	1781.0	.0017	2.052	22	22461.1	.0011	25.876
11	1935.3	.0017	2.230	23	26084.1	.0013	30.050
12	2158.0	.0008	2.486	24	26343.3	.0005	30.349

TOTAL MAG	SUBSYNCHRONOUS	SYNCHRONOUS	NONSYNCHRONOUS
.1149	.1115 / 94%	.0274 / 6%	.0047 / 0%
(ELECTRICAL=	0.00E+00/ 0%	FLOOR= .0108	SPEC CREST= 3.12)

MPI - #2 TOWER TECH UNIT  
 #2 TTU -6EW SUPPORT LEG 06 EAST WEST

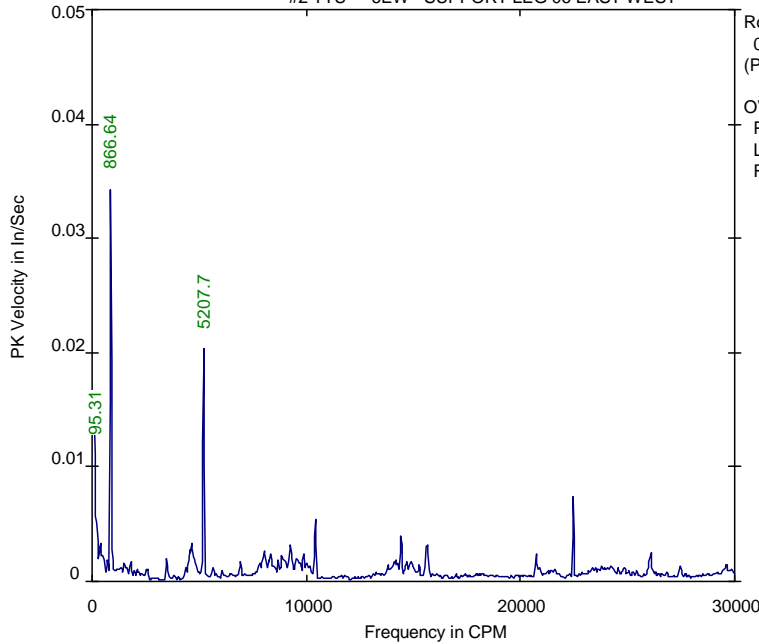

Route Spectrum  
 08-Feb-08 11:07:55  
 (Peak Hold)  
 OVERALL= .0371 V-DG  
 PK = .0507  
 LOAD = 8.0  
 RPM = 867. (14.46 Hz)

LIST OF SPECTRAL PEAKS  
 \*\*\*\*\*

Equipment: (MPI ) #2 TOWER TECH UNIT  
 Meas. Point: #2 TTU -6EW --> SUPPORT LEG 06 EAST WEST  
 Date/Time: 08-Feb-08 11:07:55 RPM= 867. Units=In/Sec PK

PEAK NO.	FREQUENCY (CPM)	PEAK VALUE	ORDER VALUE	PEAK NO.	FREQUENCY (CPM)	PEAK VALUE	ORDER VALUE
1	95.3	.0151	.110	13	8865.7	.0027	10.220
2	208.0	.0062	.240	14	8945.2	.0023	10.312
3	397.0	.0038	.458	15	9246.6	.0037	10.659
4	510.9	.0027	.589	16	9541.4	.0022	10.999
5	866.6	.0345	.999	17	9877.8	.0026	11.387
6	4588.4	.0031	5.289	18	10413.6	.0057	12.005
7	4663.7	.0036	5.376	19	14411.1	.0044	16.613
8	5207.7	.0206	6.003	20	15580.7	.0036	17.961
9	8039.7	.0029	9.268	21	15620.4	.0036	18.007
10	8119.2	.0022	9.360	22	20742.0	.0024	23.911
11	8337.3	.0025	9.611	23	22462.0	.0076	25.894
12	8684.8	.0022	10.012	24	26085.5	.0027	30.071

TOTAL MAG      SUBSYNCHRONOUS      SYNCHRONOUS      NONSYNCHRONOUS  
 .0462            .0170 / 13%            .0408 / 78%            .0133 / 8%  
 (ELECTRICAL= 0.00E+00/ 0%      FLOOR= .0158      SPEC CREST= 2.33)

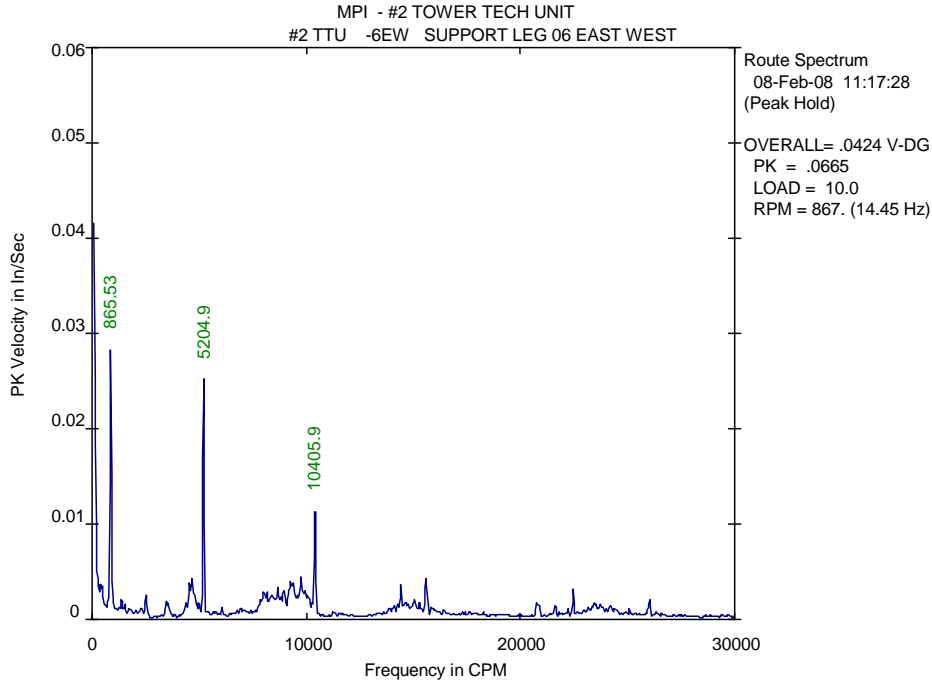

**LIST OF SPECTRAL PEAKS**  
\*\*\*\*\*

Equipment: (MPI ) #2 TOWER TECH UNIT  
 Meas. Point: #2 TTU -6EW --> SUPPORT LEG 06 EAST WEST  
 Date/Time: 08-Feb-08 11:17:28 RPM= 867. Units=In/Sec PK

PEAK NO.	FREQUENCY (CPM)	PEAK VALUE	ORDER VALUE	PEAK NO.	FREQUENCY (CPM)	PEAK VALUE	ORDER VALUE
1	244.0	.0054	.281	13	9276.5	.0045	10.697
2	395.5	.0044	.456	14	9357.0	.0044	10.790
3	475.7	.0038	.549	15	9470.6	.0033	10.921
4	865.5	.0285	.998	16	9547.7	.0029	11.010
5	4552.8	.0045	5.250	17	9768.5	.0053	11.265
6	4672.6	.0050	5.388	18	9920.5	.0035	11.440
7	5204.9	.0259	6.002	19	10069.0	.0029	11.611
8	8006.8	.0034	9.233	20	10405.9	.0134	12.000
9	8160.7	.0031	9.411	21	14395.9	.0038	16.601
10	8381.0	.0030	9.665	22	15576.9	.0047	17.963
11	8673.1	.0035	10.001	23	15618.8	.0043	18.011
12	8944.9	.0035	10.315	24	22462.5	.0034	25.903

TOTAL MAG	SUBSYNCHRONOUS	SYNCHRONOUS	NONSYNCHRONOUS
.0447	.0080 / 3%	.0413 / 85%	.0148 / 11%
(ELECTRICAL=	.0038 / 1%	FLOOR= .0206	SPEC CREST= 2.89)

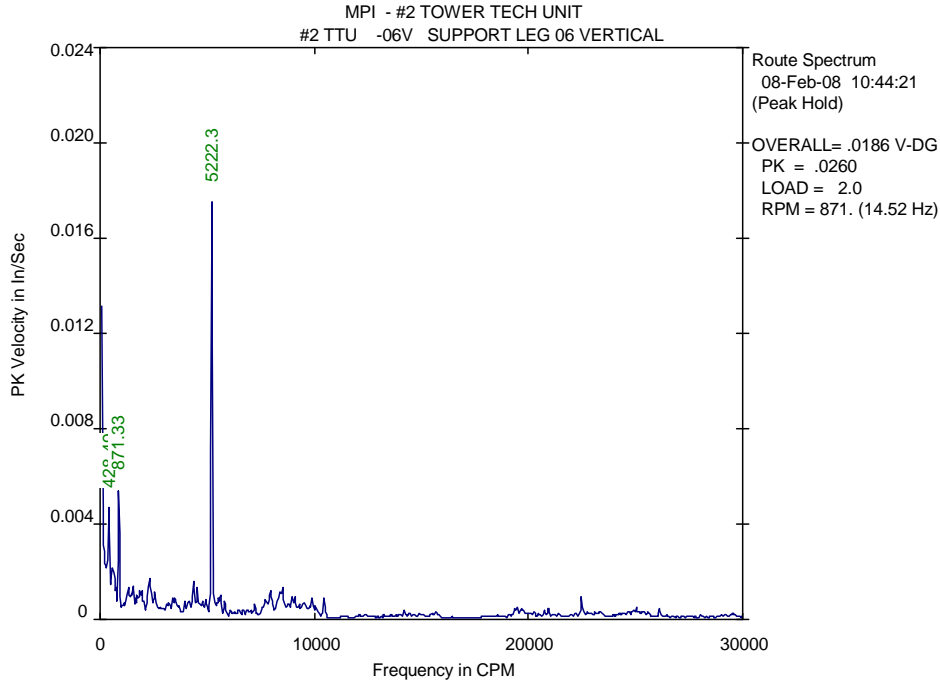

LIST OF SPECTRAL PEAKS  
\*\*\*\*\*

Equipment: (MPI ) #2 TOWER TECH UNIT  
 Meas. Point: #2 TTU -06V --> SUPPORT LEG 06 VERTICAL  
 Date/Time: 08-Feb-08 10:44:21 RPM= 871. Units=In/Sec PK

PEAK NO.	FREQUENCY (CPM)	PEAK VALUE	ORDER VALUE	PEAK NO.	FREQUENCY (CPM)	PEAK VALUE	ORDER VALUE
1	204.9	.0030	.235	13	1937.4	.0013	2.224
2	428.5	.0051	.492	14	2267.7	.0016	2.603
3	580.3	.0024	.666	15	2337.0	.0018	2.683
4	621.6	.0024	.714	16	2569.7	.0013	2.950
5	737.4	.0014	.846	17	4362.9	.0017	5.008
6	871.3	.0056	1.000	18	4534.6	.0014	5.205
7	1255.5	.0012	1.441	19	5222.3	.0183	5.994
8	1325.2	.0014	1.521	20	5607.3	.0012	6.436
9	1479.1	.0012	1.698	21	7934.6	.0013	9.108
10	1552.5	.0015	1.782	22	8415.5	.0014	9.659
11	1739.8	.0012	1.997	23	8497.9	.0015	9.754
12	1849.6	.0014	2.123	24	22479.7	.0011	25.803

TOTAL MAG	SUBSYNCHRONOUS	SYNCHRONOUS	NONSYNCHRONOUS
.0211	.0070 / 11%	.0192 / 83%	.0054 / 6%
(ELECTRICAL=	0.00E+00/ 0%	FLOOR=	.0089 SPEC CREST= 1.42)

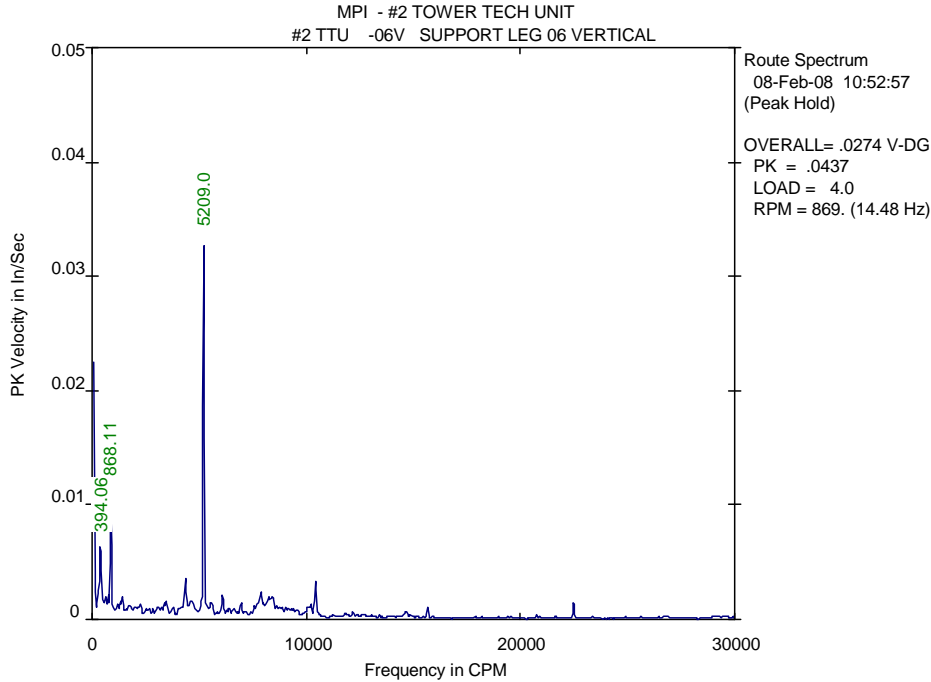

LIST OF SPECTRAL PEAKS  
\*\*\*\*\*

Equipment: (MPI ) #2 TOWER TECH UNIT  
 Meas. Point: #2 TTU -06V --> SUPPORT LEG 06 VERTICAL  
 Date/Time: 08-Feb-08 10:52:57 RPM= 869. Units=In/Sec PK

PEAK NO.	FREQUENCY (CPM)	PEAK VALUE	ORDER VALUE	PEAK NO.	FREQUENCY (CPM)	PEAK VALUE	ORDER VALUE
1	394.1	.0073	.454	13	5529.6	.0017	6.365
2	620.1	.0022	.714	14	6086.5	.0024	7.006
3	742.5	.0023	.855	15	6958.8	.0017	8.010
4	868.1	.0110	.999	16	7705.8	.0016	8.870
5	1298.4	.0017	1.495	17	7859.2	.0027	9.046
6	1403.5	.0022	1.615	18	7972.0	.0017	9.176
7	2234.2	.0015	2.572	19	8116.0	.0015	9.342
8	3361.7	.0016	3.869	20	8193.1	.0018	9.431
9	3466.7	.0018	3.990	21	8266.3	.0022	9.515
10	4343.9	.0037	5.000	22	8415.3	.0023	9.686
11	4631.7	.0019	5.331	23	10437.0	.0035	12.013
12	5209.0	.0328	5.996	24	22475.5	.0017	25.870

TOTAL MAG	SUBSYNCHRONOUS	SYNCHRONOUS	NONSYNCHRONOUS
.0367	.0079 / 5%	.0351 / 92%	.0071 / 4%
(ELECTRICAL=	0.00E+00/ 0%	FLOOR=	.0116 SPEC CREST= 1.25)



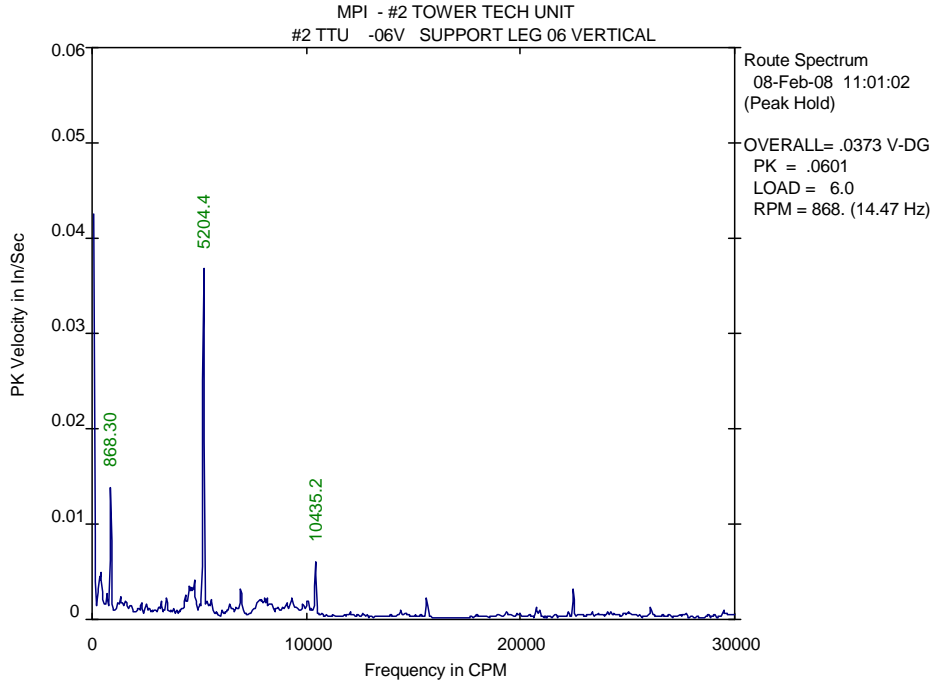

LIST OF SPECTRAL PEAKS  
\*\*\*\*\*

Equipment: (MPI ) #2 TOWER TECH UNIT  
 Meas. Point: #2 TTU -06V --> SUPPORT LEG 06 VERTICAL  
 Date/Time: 08-Feb-08 11:01:02 RPM= 868. Units=In/Sec PK

PEAK NO.	FREQUENCY (CPM)	PEAK VALUE	ORDER VALUE	PEAK NO.	FREQUENCY (CPM)	PEAK VALUE	ORDER VALUE
1	427.5	.0052	.492	13	5204.4	.0379	5.995
2	689.5	.0028	.794	14	5564.8	.0022	6.410
3	868.3	.0140	1.000	15	6951.1	.0036	8.007
4	1220.7	.0020	1.406	16	7818.7	.0025	9.006
5	1323.0	.0025	1.524	17	7899.2	.0025	9.099
6	1369.2	.0020	1.577	18	8051.7	.0026	9.275
7	1590.4	.0022	1.832	19	8162.2	.0024	9.402
8	3473.8	.0026	4.001	20	9356.5	.0025	10.778
9	4336.6	.0028	4.995	21	10066.5	.0023	11.596
10	4554.9	.0041	5.247	22	10435.2	.0063	12.020
11	4664.3	.0037	5.373	23	15617.7	.0026	17.990
12	4751.2	.0045	5.473	24	22467.7	.0034	25.881

TOTAL MAG	SUBSYNCHRONOUS	SYNCHRONOUS	NONSYNCHRONOUS
.0432	.0059 / 2%	.0414 / 92%	.0108 / 6%
(ELECTRICAL=	0.00E+00/ 0%	FLOOR= .0173	SPEC CREST= 1.59)

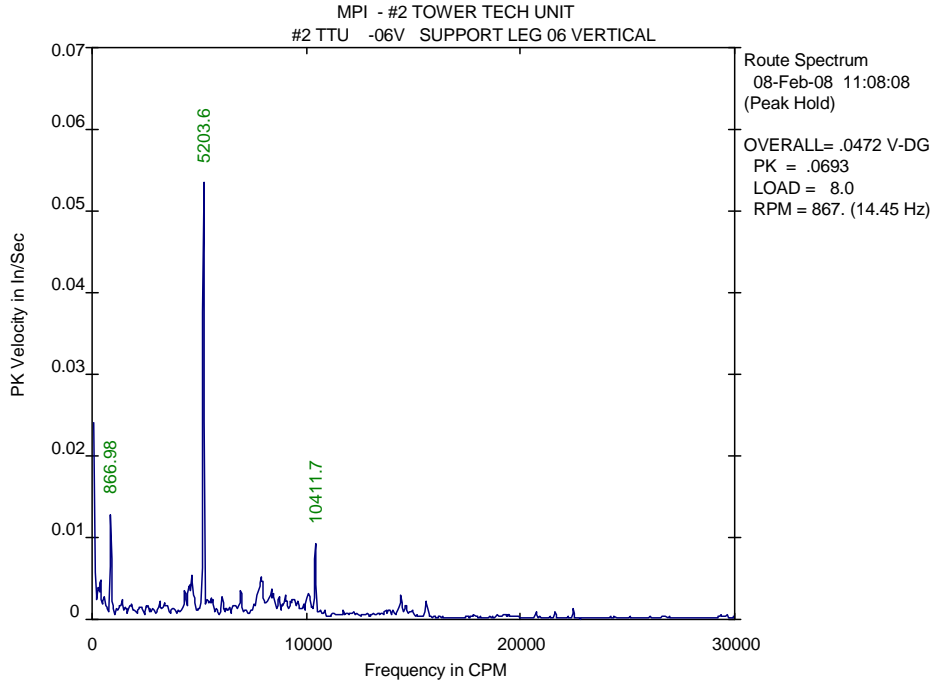

LIST OF SPECTRAL PEAKS  
\*\*\*\*\*

Equipment: (MPI ) #2 TOWER TECH UNIT  
 Meas. Point: #2 TTU -06V --> SUPPORT LEG 06 VERTICAL  
 Date/Time: 08-Feb-08 11:08:08 RPM= 867. Units=In/Sec PK

PEAK NO.	FREQUENCY (CPM)	PEAK VALUE	ORDER VALUE	PEAK NO.	FREQUENCY (CPM)	PEAK VALUE	ORDER VALUE
1	139.9	.0065	.161	13	7704.8	.0033	8.886
2	316.3	.0043	.365	14	7859.7	.0058	9.065
3	397.2	.0055	.458	15	7933.2	.0054	9.150
4	549.3	.0031	.633	16	8267.8	.0030	9.535
5	867.0	.0130	1.000	17	8349.8	.0040	9.630
6	4325.8	.0041	4.989	18	8450.5	.0035	9.746
7	4516.0	.0046	5.208	19	8721.2	.0032	10.058
8	4560.3	.0046	5.260	20	8991.9	.0030	10.370
9	4664.7	.0058	5.380	21	9352.8	.0030	10.787
10	5203.6	.0556	6.001	22	10103.2	.0036	11.652
11	6058.3	.0034	6.987	23	10411.7	.0100	12.008
12	6951.7	.0040	8.018	24	14407.9	.0032	16.617

TOTAL MAG	SUBSYNCHRONOUS	SYNCHRONOUS	NONSYNCHRONOUS
.0612	.0101 / 3%	.0583 / 91%	.0157 / 7%
(ELECTRICAL=	0.00E+00/ 0%	FLOOR= .0182	SPEC CREST= 1.36)

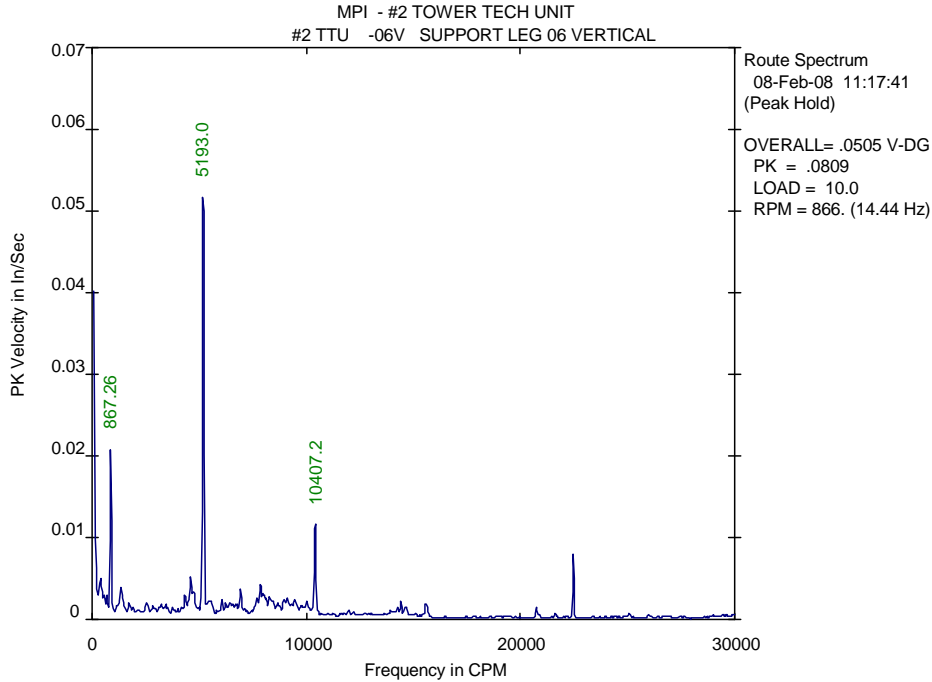

LIST OF SPECTRAL PEAKS  
\*\*\*\*\*

Equipment: (MPI ) #2 TOWER TECH UNIT  
 Meas. Point: #2 TTU -06V --> SUPPORT LEG 06 VERTICAL  
 Date/Time: 08-Feb-08 11:17:41 RPM= 866. Units=In/Sec PK

PEAK NO.	FREQUENCY (CPM)	PEAK VALUE	ORDER VALUE	PEAK NO.	FREQUENCY (CPM)	PEAK VALUE	ORDER VALUE
1	163.1	.0095	.188	13	6928.8	.0041	7.997
2	426.8	.0054	.493	14	7707.0	.0030	8.895
3	550.8	.0032	.636	15	7853.5	.0050	9.064
4	664.1	.0032	.766	16	7964.5	.0035	9.192
5	867.3	.0211	1.001	17	8008.0	.0033	9.242
6	1361.6	.0042	1.571	18	8123.8	.0031	9.376
7	4329.2	.0035	4.996	19	8271.5	.0033	9.546
8	4622.5	.0057	5.335	20	8982.0	.0028	10.366
9	4741.4	.0038	5.472	21	9092.7	.0030	10.494
10	5193.0	.0600	5.993	22	9467.6	.0028	10.927
11	5421.8	.0028	6.257	23	10407.2	.0135	12.011
12	6056.8	.0028	6.990	24	22467.8	.0082	25.930

TOTAL MAG	SUBSYNCHRONOUS	SYNCHRONOUS	NONSYNCHRONOUS
.0682	.0119 / 3%	.0653 / 92%	.0156 / 5%
(ELECTRICAL=	0.00E+00/ 0%	FLOOR= .0229	SPEC CREST= 1.47)

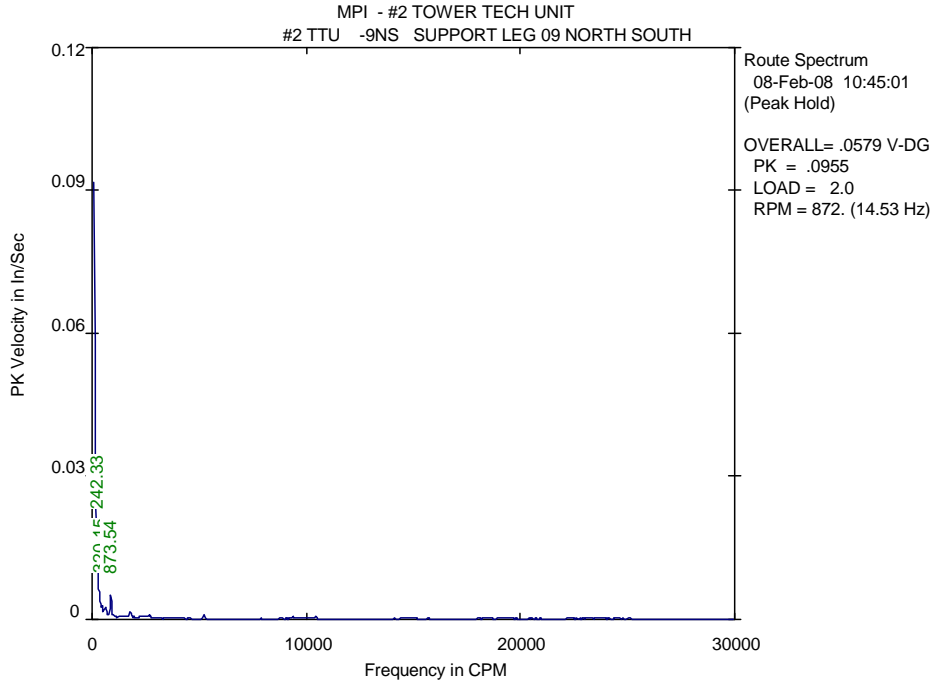

LIST OF SPECTRAL PEAKS  
\*\*\*\*\*

Equipment: (MPI ) #2 TOWER TECH UNIT  
 Meas. Point: #2 TTU -9NS --> SUPPORT LEG 09 NORTH SOUTH  
 Date/Time: 08-Feb-08 10:45:01 RPM= 872. Units=In/Sec PK

PEAK NO.	FREQUENCY (CPM)	PEAK VALUE	ORDER VALUE	PEAK NO.	FREQUENCY (CPM)	PEAK VALUE	ORDER VALUE
1	242.3	.0204	.278	13	1928.2	.0007	2.211
2	320.2	.0068	.367	14	2236.4	.0006	2.564
3	394.5	.0040	.452	15	2339.7	.0006	2.683
4	478.0	.0031	.548	16	2680.3	.0009	3.073
5	615.6	.0026	.706	17	3092.1	.0005	3.546
6	873.5	.0056	1.002	18	3173.0	4.57E-04	3.638
7	998.6	.0011	1.145	19	3684.8	4.86E-04	4.225
8	1143.4	.0006	1.311	20	5227.8	.0010	5.995
9	1363.1	.0010	1.563	21	8833.0	4.17E-04	10.129
10	1446.0	.0008	1.658	22	9389.7	.0006	10.767
11	1559.8	.0009	1.789	23	9665.0	.0005	11.083
12	1774.4	.0016	2.035	24	10446.4	.0009	11.979

TOTAL MAG	SUBSYNCHRONOUS	SYNCHRONOUS	NONSYNCHRONOUS
.0232	.0222 / 92%	.0058 / 6%	.0032 / 2%
(ELECTRICAL=	0.00E+00/ 0%	FLOOR= .0050	SPEC CREST= 5.83)

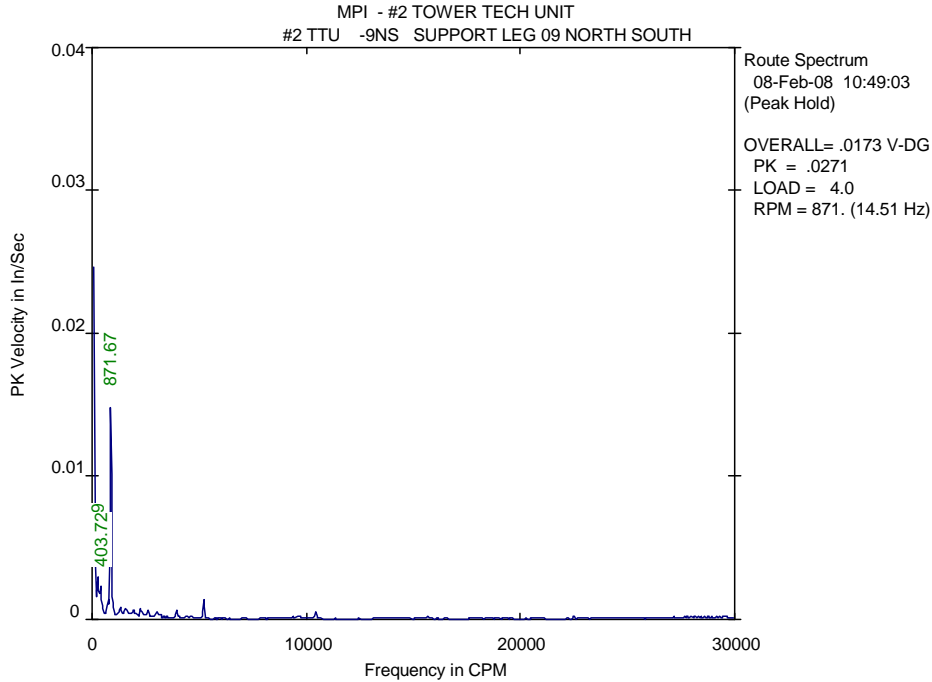

LIST OF SPECTRAL PEAKS  
\*\*\*\*\*

Equipment: (MPI ) #2 TOWER TECH UNIT  
 Meas. Point: #2 TTU -9NS --> SUPPORT LEG 09 NORTH SOUTH  
 Date/Time: 08-Feb-08 10:49:03 RPM= 871. Units=In/Sec PK

PEAK NO.	FREQUENCY (CPM)	PEAK VALUE	ORDER VALUE	PEAK NO.	FREQUENCY (CPM)	PEAK VALUE	ORDER VALUE
1	272.9	.0029	.313	13	2604.4	.0007	2.991
2	403.7	.0025	.464	14	2836.3	2.88E-04	3.257
3	740.6	.0015	.850	15	3017.5	.0006	3.465
4	871.7	.0154	1.001	16	3212.2	3.04E-04	3.689
5	1297.8	.0009	1.490	17	3944.8	.0006	4.530
6	1439.5	.0006	1.653	18	4668.2	3.01E-04	5.361
7	1562.0	.0009	1.794	19	5218.9	.0014	5.994
8	1738.4	.0005	1.996	20	9688.6	2.48E-04	11.127
9	1929.1	.0008	2.215	21	10437.1	.0006	11.986
10	2120.2	3.41E-04	2.435	22	15664.6	3.36E-04	17.990
11	2267.4	.0008	2.604	23	22476.4	2.76E-04	25.813
12	2452.8	3.71E-04	2.817	24	28297.0	2.78E-04	32.497

TOTAL MAG	SUBSYNCHRONOUS	SYNCHRONOUS	NONSYNCHRONOUS
.0162	.0042 / 7%	.0155 / 92%	.0022 / 2%
(ELECTRICAL=	0.00E+00/ 0%	FLOOR= .0053	SPEC CREST= 3.37)

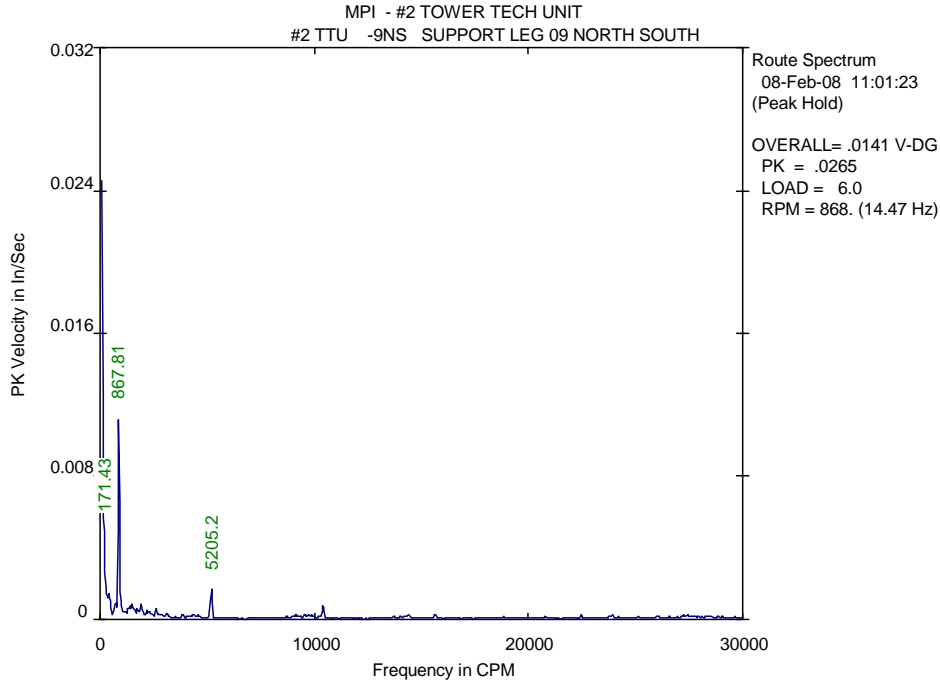

LIST OF SPECTRAL PEAKS  
\*\*\*\*\*

Equipment: (MPI ) #2 TOWER TECH UNIT  
 Meas. Point: #2 TTU -9NS --> SUPPORT LEG 09 NORTH SOUTH  
 Date/Time: 08-Feb-08 11:01:23 RPM= 868. Units=In/Sec PK

PEAK NO.	FREQUENCY (CPM)	PEAK VALUE	ORDER VALUE	PEAK NO.	FREQUENCY (CPM)	PEAK VALUE	ORDER VALUE
1	171.4	.0061	.197	13	1898.1	.0010	2.186
2	355.4	.0014	.409	14	2179.4	4.92E-04	2.511
3	429.0	.0015	.494	15	2275.1	.0006	2.621
4	618.0	.0005	.712	16	2459.1	3.36E-04	2.833
5	691.8	.0010	.797	17	2605.5	.0007	3.001
6	736.9	.0010	.849	18	2719.1	4.29E-04	3.132
7	867.8	.0113	1.000	19	2831.9	3.15E-04	3.262
8	1162.5	.0006	1.339	20	3095.5	4.06E-04	3.566
9	1291.3	.0008	1.487	21	3842.8	3.24E-04	4.427
10	1378.0	.0008	1.587	22	5205.2	.0018	5.996
11	1489.8	.0010	1.716	23	10401.0	.0009	11.981
12	1744.5	.0007	2.010	24	22467.7	3.15E-04	25.881

TOTAL MAG	SUBSYNCHRONOUS	SYNCHRONOUS	NONSYNCHRONOUS
.0135	.0066 / 24%	.0115 / 73%	.0022 / 3%
(ELECTRICAL=	0.00E+00/ 0%	FLOOR=	.0030 SPEC CREST= 4.90)

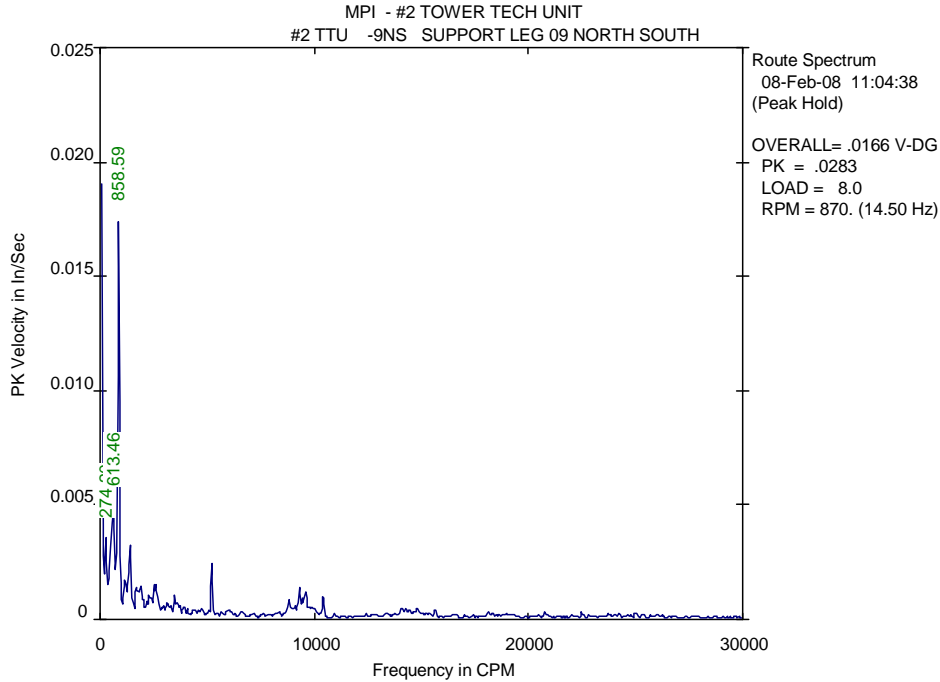

LIST OF SPECTRAL PEAKS  
\*\*\*\*\*

Equipment: (MPI ) #2 TOWER TECH UNIT  
 Meas. Point: #2 TTU -9NS --> SUPPORT LEG 09 NORTH SOUTH  
 Date/Time: 08-Feb-08 11:04:38 RPM= 870. Units=In/Sec PK

PEAK NO.	FREQUENCY (CPM)	PEAK VALUE	ORDER VALUE	PEAK NO.	FREQUENCY (CPM)	PEAK VALUE	ORDER VALUE
1	274.2	.0037	.315	13	2380.3	.0011	2.736
2	613.5	.0053	.705	14	2524.2	.0016	2.902
3	858.6	.0176	.987	15	2600.2	.0016	2.989
4	1179.1	.0020	1.356	16	2682.2	.0012	3.084
5	1401.4	.0035	1.611	17	3132.2	.0009	3.601
6	1558.5	.0009	1.792	18	3477.9	.0011	3.998
7	1704.5	.0016	1.959	19	5219.0	.0025	6.000
8	1744.3	.0015	2.005	20	8826.9	.0010	10.148
9	1894.9	.0017	2.178	21	9310.2	.0015	10.703
10	2009.7	.0010	2.310	22	9462.6	.0010	10.878
11	2187.1	.0009	2.514	23	9580.8	.0014	11.014
12	2302.2	.0012	2.647	24	10402.8	.0012	11.959

TOTAL MAG	SUBSYNCHRONOUS	SYNCHRONOUS	NONSYNCHRONOUS
.0201	.0065 / 10%	.0180 / 80%	.0061 / 9%
(ELECTRICAL=	0.00E+00/ 0%	FLOOR= .0094	SPEC CREST= 5.02)

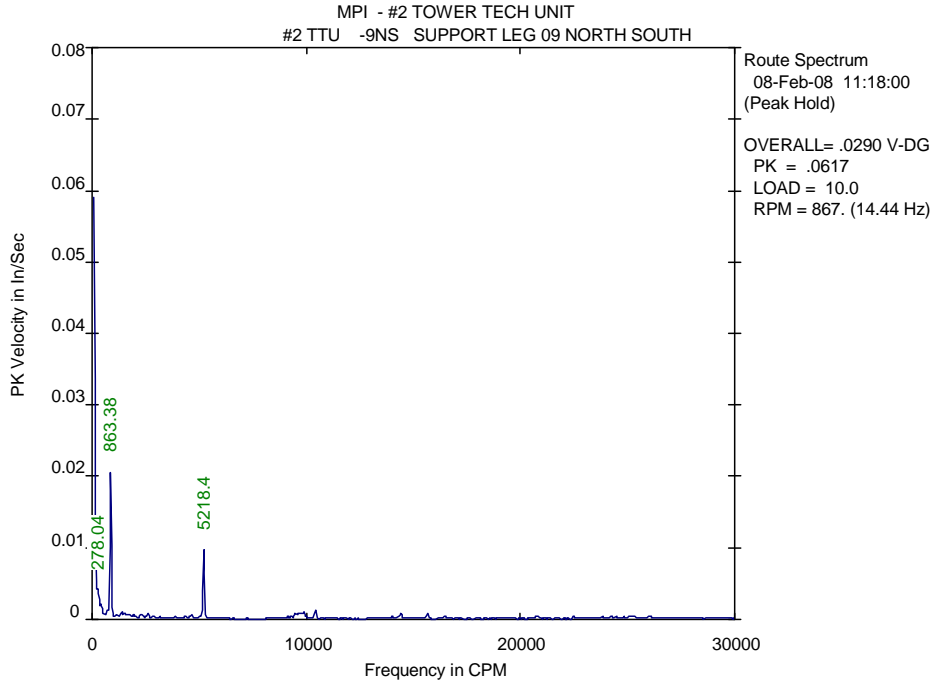

LIST OF SPECTRAL PEAKS  
\*\*\*\*\*

Equipment: (MPI ) #2 TOWER TECH UNIT  
Meas. Point: #2 TTU -9NS --> SUPPORT LEG 09 NORTH SOUTH  
Date/Time: 08-Feb-08 11:18:00 RPM= 867. Units=In/Sec PK

PEAK NO.	FREQUENCY (CPM)	PEAK VALUE	ORDER VALUE	PEAK NO.	FREQUENCY (CPM)	PEAK VALUE	ORDER VALUE
1	278.0	.0046	.321	13	2344.4	.0008	2.705
2	426.8	.0022	.493	14	2609.7	.0010	3.011
3	468.8	.0018	.541	15	5218.4	.0099	6.022
4	730.8	.0015	.843	16	9512.0	.0010	10.977
5	863.4	.0207	.996	17	9692.4	.0011	11.185
6	1185.7	.0008	1.368	18	9806.4	.0011	11.316
7	1375.9	.0010	1.588	19	9918.9	.0011	11.446
8	1516.3	.0012	1.750	20	10413.1	.0014	12.016
9	1636.6	.0009	1.889	21	14389.9	.0010	16.605
10	1717.9	.0009	1.982	22	15632.1	.0009	18.039
11	1932.0	.0007	2.230	23	22469.9	.0006	25.929
12	2300.2	.0009	2.654	24	25181.2	.0006	29.058

TOTAL MAG	SUBSYNCHRONOUS	SYNCHRONOUS	NONSYNCHRONOUS
.0240	.0056 / 5%	.0220 / 84%	.0078 / 11%
(ELECTRICAL=	0.00E+00/ 0%	FLOOR= .0058	SPEC CREST= 2.07)



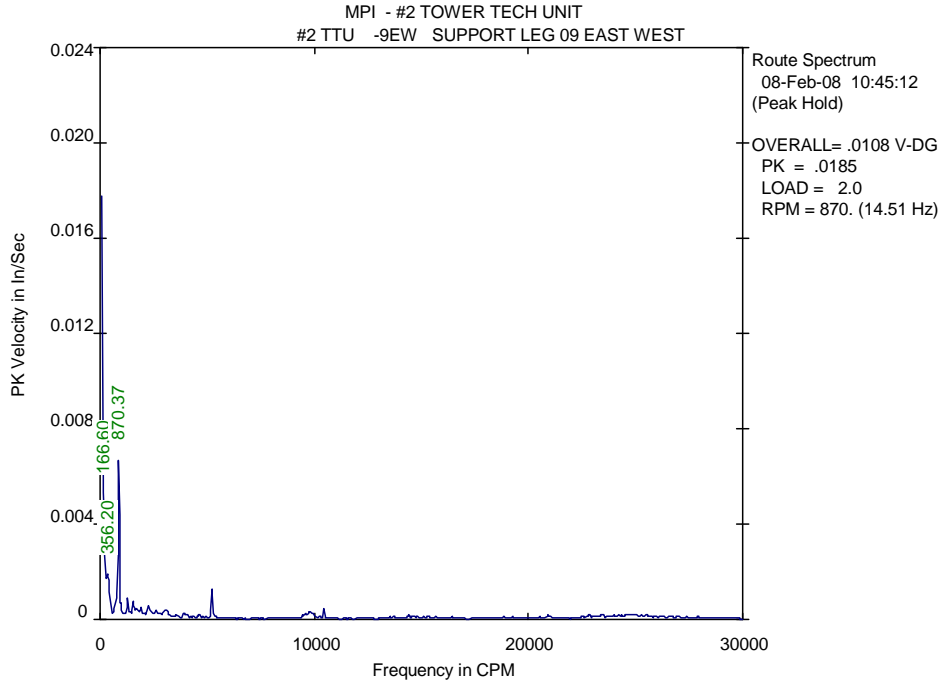

LIST OF SPECTRAL PEAKS  
\*\*\*\*\*

Equipment: (MPI ) #2 TOWER TECH UNIT  
 Meas. Point: #2 TTU -9EW --> SUPPORT LEG 09 EAST WEST  
 Date/Time: 08-Feb-08 10:45:12 RPM= 870. Units=In/Sec PK

PEAK NO.	FREQUENCY (CPM)	PEAK VALUE	ORDER VALUE	PEAK NO.	FREQUENCY (CPM)	PEAK VALUE	ORDER VALUE
1	166.6	.0054	.191	13	2266.2	.0007	2.604
2	356.2	.0021	.409	14	2345.7	4.74E-04	2.695
3	395.3	.0020	.454	15	2492.9	3.40E-04	2.864
4	870.4	.0069	1.000	16	2610.9	.0005	3.000
5	960.9	.0008	1.104	17	2757.2	3.07E-04	3.168
6	1177.1	3.37E-04	1.352	18	3053.8	.0005	3.509
7	1295.7	.0011	1.489	19	3887.6	3.59E-04	4.467
8	1410.4	4.21E-04	1.620	20	5224.0	.0014	6.002
9	1546.3	.0008	1.777	21	9766.7	3.72E-04	11.221
10	1739.1	.0005	1.998	22	9808.4	3.72E-04	11.269
11	1900.5	.0006	2.184	23	9883.5	2.94E-04	11.356
12	2040.9	3.18E-04	2.345	24	10445.1	.0006	12.001

TOTAL MAG	SUBSYNCHRONOUS	SYNCHRONOUS	NONSYNCHRONOUS
.0096	.0061 / 41%	.0071 / 54%	.0022 / 5%
(ELECTRICAL=	0.00E+00/ 0%	FLOOR=	.0036 SPEC CREST= 5.73)

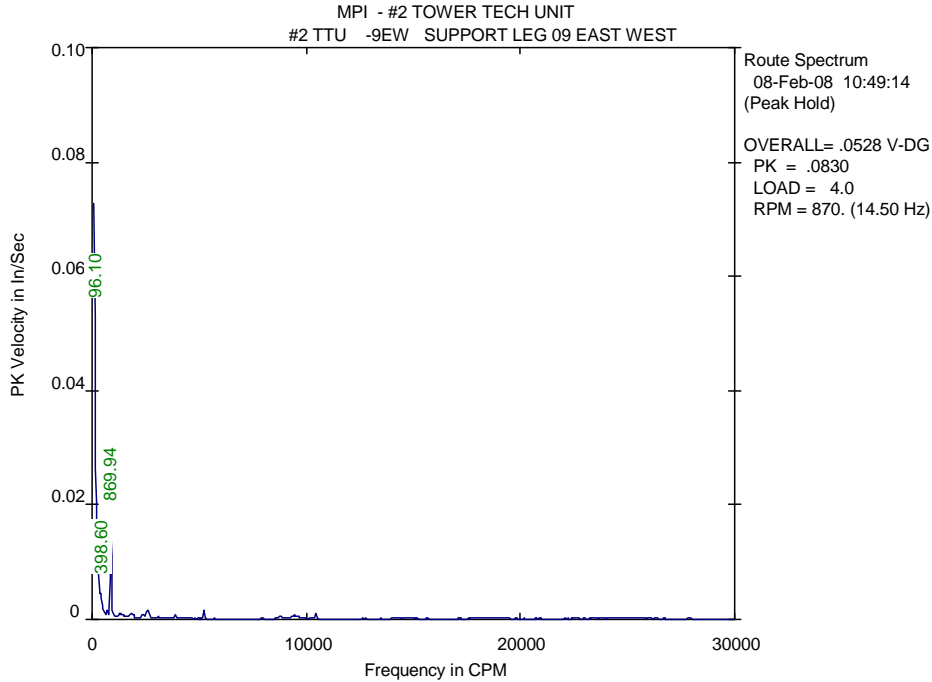

LIST OF SPECTRAL PEAKS  
\*\*\*\*\*

Equipment: (MPI ) #2 TOWER TECH UNIT  
 Meas. Point: #2 TTU -9EW --> SUPPORT LEG 09 EAST WEST  
 Date/Time: 08-Feb-08 10:49:14 RPM= 870. Units=In/Sec PK

PEAK NO.	FREQUENCY (CPM)	PEAK VALUE	ORDER VALUE	PEAK NO.	FREQUENCY (CPM)	PEAK VALUE	ORDER VALUE
1	96.1	.0701	.110	13	2385.2	.0008	2.742
2	398.6	.0052	.458	14	2523.4	.0015	2.901
3	694.6	.0017	.799	15	2605.5	.0018	2.996
4	869.9	.0176	1.000	16	3872.0	.0007	4.452
5	1179.9	.0006	1.357	17	5219.6	.0017	6.001
6	1293.0	.0011	1.487	18	8798.0	.0005	10.115
7	1406.0	.0010	1.616	19	9318.5	.0005	10.714
8	1521.6	.0007	1.749	20	9462.5	.0008	10.879
9	1597.9	.0006	1.837	21	9544.7	.0006	10.974
10	1819.6	.0012	2.092	22	9620.3	.0005	11.061
11	1932.5	.0008	2.222	23	10437.0	.0012	11.999
12	2338.1	.0009	2.688	24	22475.0	.0005	25.840

TOTAL MAG	SUBSYNCHRONOUS	SYNCHRONOUS	NONSYNCHRONOUS
.0726	.0703 / 94%	.0178 / 6%	.0034 / 0%
(ELECTRICAL=	0.00E+00/ 0%	FLOOR=	.0058 SPEC CREST= 4.21)

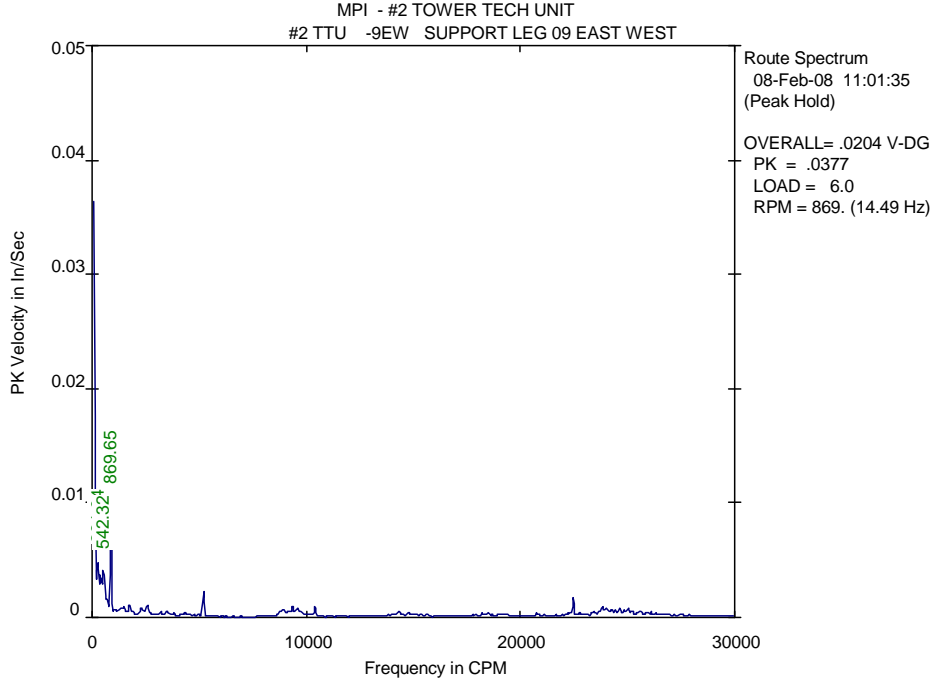

LIST OF SPECTRAL PEAKS  
\*\*\*\*\*

Equipment: (MPI ) #2 TOWER TECH UNIT  
 Meas. Point: #2 TTU -9EW --> SUPPORT LEG 09 EAST WEST  
 Date/Time: 08-Feb-08 11:01:35 RPM= 869. Units=In/Sec PK

PEAK NO.	FREQUENCY (CPM)	PEAK VALUE	ORDER VALUE	PEAK NO.	FREQUENCY (CPM)	PEAK VALUE	ORDER VALUE
1	281.0	.0052	.323	13	2572.0	.0011	2.959
2	390.0	.0041	.449	14	5207.7	.0023	5.991
3	465.5	.0038	.536	15	9351.0	.0012	10.758
4	542.3	.0047	.624	16	9547.8	.0009	10.985
5	656.3	.0019	.755	17	10398.1	.0011	11.963
6	869.7	.0101	1.001	18	22468.2	.0019	25.849
7	1027.4	.0008	1.182	19	23796.9	.0010	27.378
8	1255.5	.0008	1.444	20	23983.8	.0009	27.593
9	1336.0	.0011	1.537	21	24058.0	.0008	27.678
10	1490.9	.0011	1.715	22	24242.0	.0008	27.890
11	1740.4	.0014	2.002	23	24616.7	.0009	28.321
12	2343.6	.0009	2.696	24	25000.4	.0009	28.763

TOTAL MAG	SUBSYNCHRONOUS	SYNCHRONOUS	NONSYNCHRONOUS
.0145	.0092 / 40%	.0105 / 52%	.0040 / 8%
(ELECTRICAL=	0.00E+00/ 0%	FLOOR= .0108	SPEC CREST= 2.89)

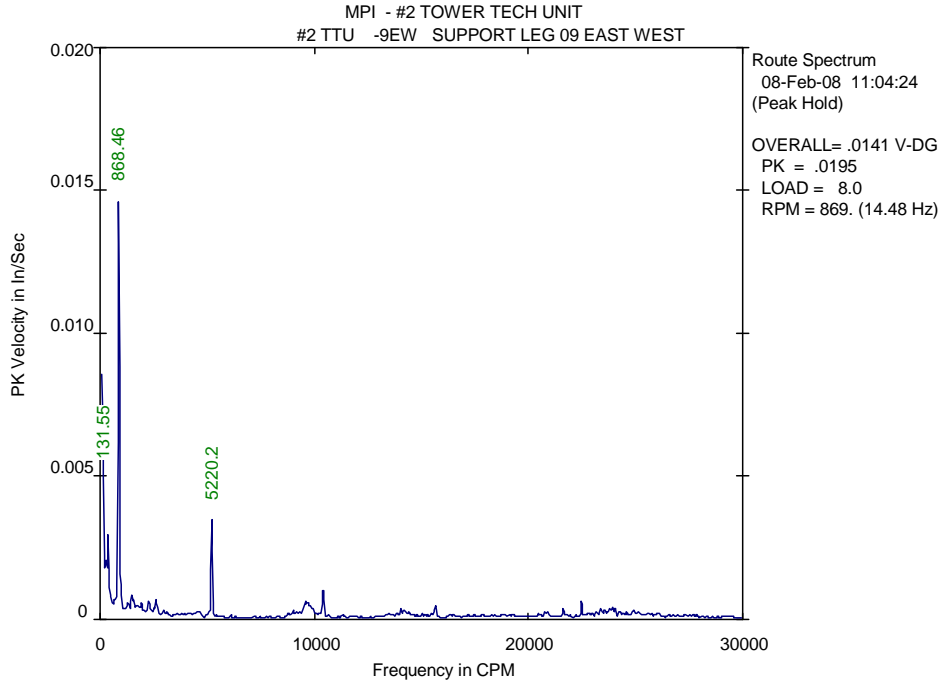

LIST OF SPECTRAL PEAKS  
\*\*\*\*\*

Equipment: (MPI ) #2 TOWER TECH UNIT  
 Meas. Point: #2 TTU -9EW --> SUPPORT LEG 09 EAST WEST  
 Date/Time: 08-Feb-08 11:04:24 RPM= 869. Units=In/Sec PK

PEAK NO.	FREQUENCY (CPM)	PEAK VALUE	ORDER VALUE	PEAK NO.	FREQUENCY (CPM)	PEAK VALUE	ORDER VALUE
1	131.5	.0066	.151	13	2501.8	4.71E-04	2.879
2	381.5	.0030	.439	14	2601.2	.0007	2.994
3	655.8	.0008	.755	15	2682.0	4.86E-04	3.086
4	868.5	.0148	.999	16	5220.2	.0036	6.008
5	1104.8	4.88E-04	1.271	17	9573.8	.0007	11.018
6	1295.6	.0007	1.491	18	9653.8	.0006	11.110
7	1484.0	.0010	1.708	19	9696.4	.0006	11.159
8	1559.3	.0008	1.795	20	9809.4	.0006	11.289
9	1740.5	.0006	2.003	21	10404.3	.0012	11.973
10	1852.3	.0005	2.132	22	15652.0	.0005	18.013
11	1926.3	.0007	2.217	23	22473.5	.0007	25.863
12	2266.3	.0007	2.608	24	24018.1	4.74E-04	27.640

TOTAL MAG	SUBSYNCHRONOUS	SYNCHRONOUS	NONSYNCHRONOUS
.0172	.0073 / 18%	.0153 / 80%	.0026 / 2%
(ELECTRICAL=	0.00E+00/ 0%	FLOOR= .0037	SPEC CREST= 3.91)

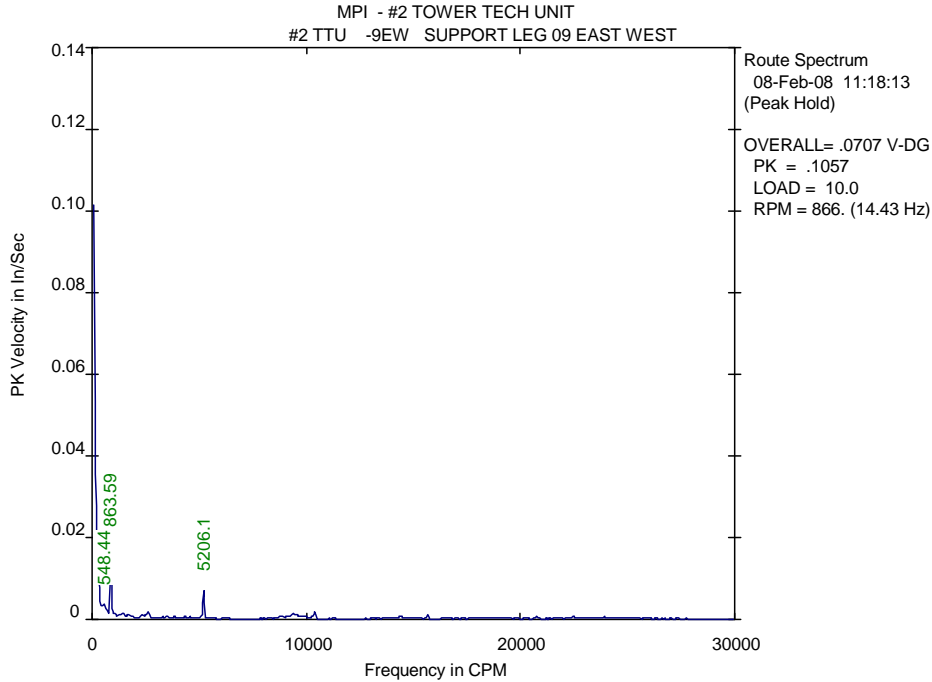

LIST OF SPECTRAL PEAKS  
\*\*\*\*\*

Equipment: (MPI ) #2 TOWER TECH UNIT  
 Meas. Point: #2 TTU -9EW --> SUPPORT LEG 09 EAST WEST  
 Date/Time: 08-Feb-08 11:18:13 RPM= 866. Units=In/Sec PK

PEAK NO.	FREQUENCY (CPM)	PEAK VALUE	ORDER VALUE	PEAK NO.	FREQUENCY (CPM)	PEAK VALUE	ORDER VALUE
1	548.4	.0041	.633	13	5206.1	.0072	6.012
2	622.2	.0033	.719	14	8831.1	.0008	10.199
3	863.6	.0177	.997	15	8911.1	.0010	10.291
4	1033.4	.0019	1.193	16	9206.2	.0009	10.632
5	1223.5	.0011	1.413	17	9400.7	.0020	10.857
6	1441.7	.0019	1.665	18	9541.5	.0014	11.019
7	1739.9	.0013	2.009	19	9655.6	.0010	11.151
8	1850.2	.0010	2.137	20	9771.5	.0010	11.285
9	2347.4	.0014	2.711	21	10380.9	.0021	11.989
10	2495.4	.0012	2.882	22	14388.3	.0012	16.617
11	2598.5	.0020	3.001	23	15646.7	.0012	18.070
12	3503.8	.0009	4.047	24	22455.5	.0012	25.933

TOTAL MAG	SUBSYNCHRONOUS	SYNCHRONOUS	NONSYNCHRONOUS
.0208	.0053 / 7%	.0194 / 87%	.0052 / 6%
(ELECTRICAL=	0.00E+00/ 0%	FLOOR= .0098	SPEC CREST= 3.38)

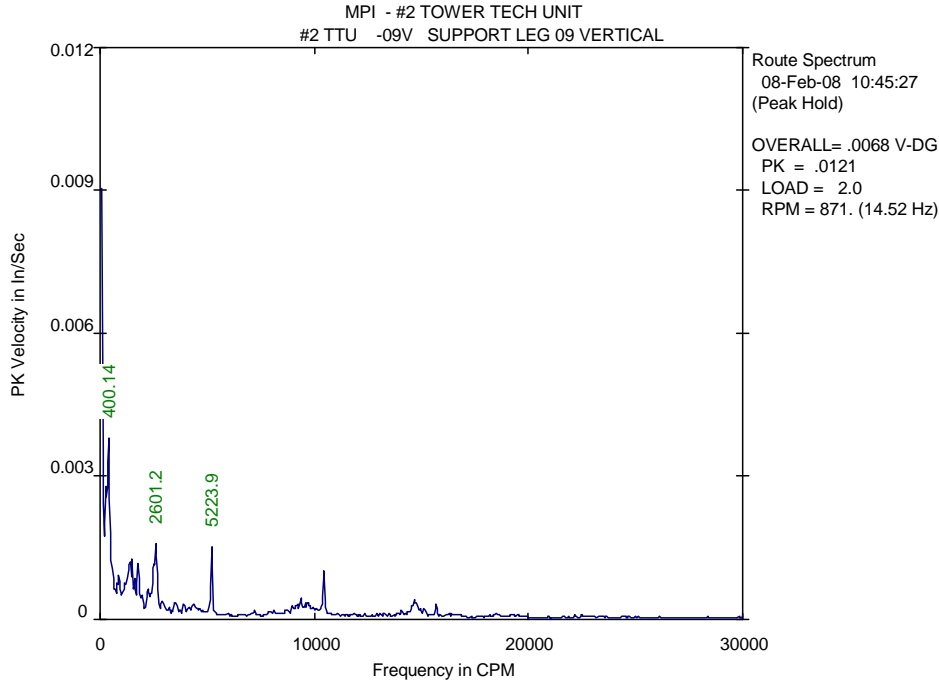

LIST OF SPECTRAL PEAKS  
\*\*\*\*\*

Equipment: (MPI ) #2 TOWER TECH UNIT  
 Meas. Point: #2 TTU -09V --> SUPPORT LEG 09 VERTICAL  
 Date/Time: 08-Feb-08 10:45:27 RPM= 871. Units=In/Sec PK

PEAK NO.	FREQUENCY (CPM)	PEAK VALUE	ORDER VALUE	PEAK NO.	FREQUENCY (CPM)	PEAK VALUE	ORDER VALUE
1	400.1	.0042	.459	13	2530.1	.0014	2.904
2	696.4	.0008	.799	14	2601.2	.0017	2.986
3	806.2	.0009	.925	15	2903.8	4.43E-04	3.333
4	877.9	.0010	1.008	16	3546.5	4.36E-04	4.071
5	1180.2	.0009	1.355	17	3882.2	3.91E-04	4.456
6	1407.4	.0014	1.615	18	5223.9	.0016	5.996
7	1492.5	.0014	1.713	19	9361.9	4.71E-04	10.746
8	1622.1	.0009	1.862	20	9552.7	3.70E-04	10.965
9	1773.6	.0012	2.036	21	9658.0	4.23E-04	11.086
10	1966.1	.0006	2.257	22	10448.2	.0011	11.993
11	2234.2	.0007	2.564	23	14651.0	4.51E-04	16.817
12	2380.2	.0007	2.732	24	14759.8	4.24E-04	16.941

TOTAL MAG	SUBSYNCHRONOUS	SYNCHRONOUS	NONSYNCHRONOUS
.0062	.0044 / 50%	.0028 / 21%	.0034 / 30%
(ELECTRICAL=	0.00E+00/ 0%	FLOOR= .0042	SPEC CREST= 2.99)

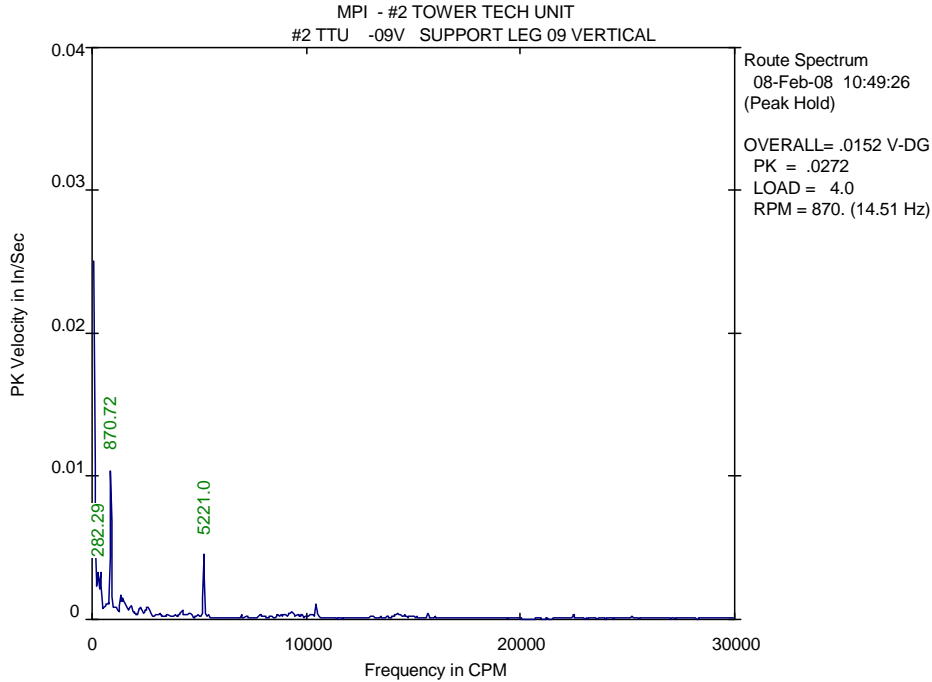

LIST OF SPECTRAL PEAKS  
\*\*\*\*\*

Equipment: (MPI ) #2 TOWER TECH UNIT  
Meas. Point: #2 TTU -09V --> SUPPORT LEG 09 VERTICAL  
Date/Time: 08-Feb-08 10:49:26 RPM= 870. Units=In/Sec PK

PEAK NO.	FREQUENCY (CPM)	PEAK VALUE	ORDER VALUE	PEAK NO.	FREQUENCY (CPM)	PEAK VALUE	ORDER VALUE
1	282.3	.0037	.324	13	2225.9	.0009	2.557
2	401.5	.0036	.461	14	2297.7	.0010	2.640
3	654.2	.0013	.752	15	2491.9	.0008	2.863
4	733.2	.0013	.842	16	2564.4	.0011	2.946
5	870.7	.0108	1.000	17	2610.8	.0011	2.999
6	1109.1	.0010	1.274	18	4190.3	.0007	4.814
7	1322.7	.0017	1.520	19	4596.5	.0005	5.280
8	1438.0	.0017	1.652	20	5221.0	.0047	5.998
9	1481.9	.0015	1.702	21	9209.6	4.74E-04	10.580
10	1558.9	.0013	1.791	22	9314.0	.0006	10.700
11	1819.3	.0012	2.090	23	9431.7	4.74E-04	10.835
12	1935.0	.0006	2.223	24	10450.1	.0012	12.005

TOTAL MAG	SUBSYNCHRONOUS	SYNCHRONOUS	NONSYNCHRONOUS
.0137	.0055 / 16%	.0118 / 75%	.0042 / 10%
(ELECTRICAL=	0.00E+00/ 0%	FLOOR=	.0051 SPEC CREST= 2.24)

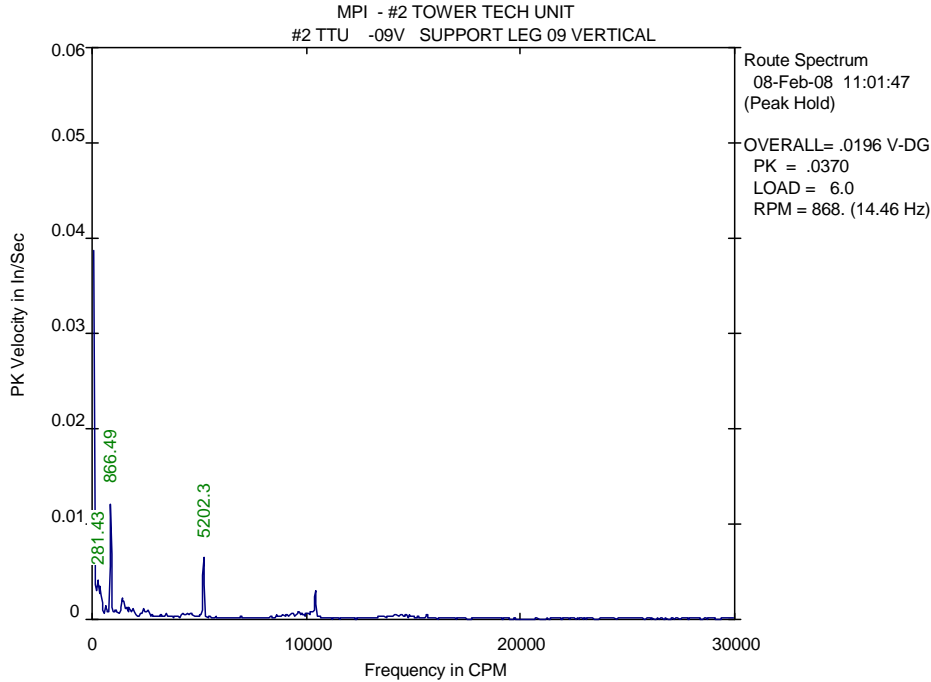

**LIST OF SPECTRAL PEAKS**  
\*\*\*\*\*

Equipment: (MPI ) #2 TOWER TECH UNIT  
 Meas. Point: #2 TTU -09V --> SUPPORT LEG 09 VERTICAL  
 Date/Time: 08-Feb-08 11:01:47 RPM= 868. Units=In/Sec PK

PEAK NO.	FREQUENCY (CPM)	PEAK VALUE	ORDER VALUE	PEAK NO.	FREQUENCY (CPM)	PEAK VALUE	ORDER VALUE
1	281.4	.0046	.324	13	2490.3	.0010	2.871
2	396.8	.0041	.457	14	2576.6	.0011	2.970
3	613.3	.0015	.707	15	3469.0	.0008	3.999
4	732.9	.0010	.845	16	4220.6	.0008	4.865
5	866.5	.0123	.999	17	4441.8	.0007	5.120
6	1108.0	.0011	1.277	18	5202.3	.0068	5.997
7	1398.9	.0024	1.613	19	9318.5	.0007	10.742
8	1484.1	.0024	1.711	20	9356.7	.0007	10.786
9	1597.9	.0013	1.842	21	9618.7	.0009	11.088
10	1743.1	.0015	2.009	22	9993.9	.0007	11.520
11	1894.9	.0013	2.184	23	10183.7	.0010	11.739
12	2412.7	.0011	2.781	24	10411.1	.0033	12.001

TOTAL MAG	SUBSYNCHRONOUS	SYNCHRONOUS	NONSYNCHRONOUS
.0166	.0064 / 15%	.0145 / 77%	.0049 / 9%
(ELECTRICAL=	0.00E+00/ 0%	FLOOR= .0064	SPEC CREST= 2.31)



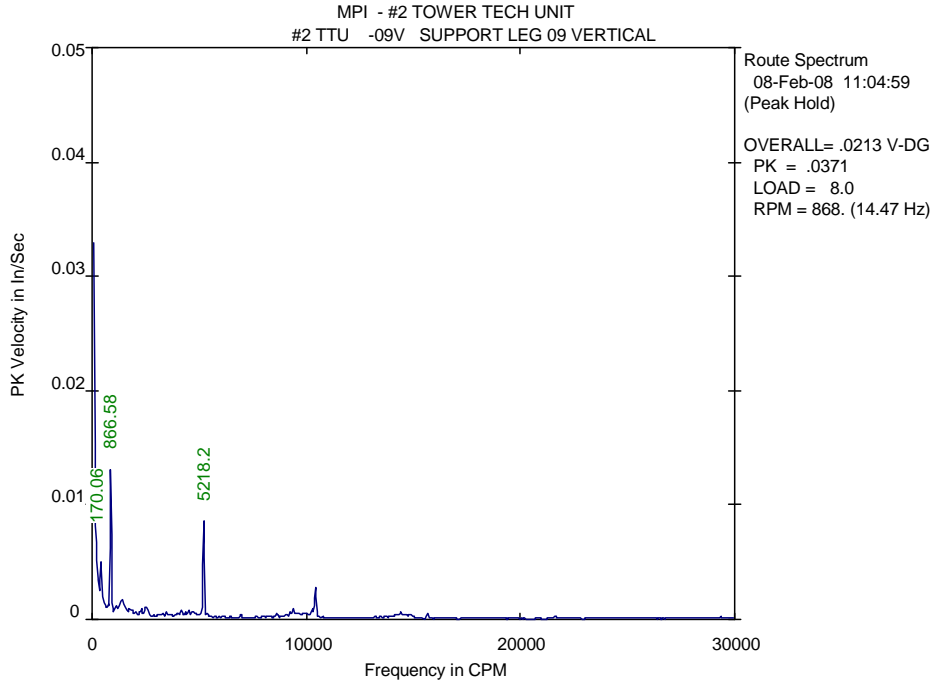

LIST OF SPECTRAL PEAKS  
\*\*\*\*\*

Equipment: (MPI ) #2 TOWER TECH UNIT  
 Meas. Point: #2 TTU -09V --> SUPPORT LEG 09 VERTICAL  
 Date/Time: 08-Feb-08 11:04:59 RPM= 868. Units=In/Sec PK

PEAK NO.	FREQUENCY (CPM)	PEAK VALUE	ORDER VALUE	PEAK NO.	FREQUENCY (CPM)	PEAK VALUE	ORDER VALUE
1	170.1	.0086	.196	13	1741.9	.0011	2.006
2	283.3	.0041	.326	14	1854.7	.0010	2.136
3	430.3	.0056	.496	15	2311.2	.0010	2.662
4	508.8	.0023	.586	16	2493.7	.0012	2.872
5	692.6	.0013	.798	17	3475.8	.0008	4.003
6	762.2	.0014	.878	18	4148.7	.0008	4.778
7	866.6	.0133	.998	19	4484.5	.0009	5.164
8	1147.7	.0015	1.322	20	4673.7	.0009	5.382
9	1331.1	.0019	1.533	21	5218.2	.0087	6.009
10	1411.4	.0021	1.625	22	9389.7	.0011	10.813
11	1560.0	.0013	1.796	23	10262.3	.0009	11.818
12	1633.1	.0009	1.881	24	10415.8	.0029	11.995

TOTAL MAG	SUBSYNCHRONOUS	SYNCHRONOUS	NONSYNCHRONOUS
.0203	.0114 / 31%	.0162 / 64%	.0045 / 5%
(ELECTRICAL=	0.00E+00/ 0%	FLOOR= .0086	SPEC CREST= 1.91)

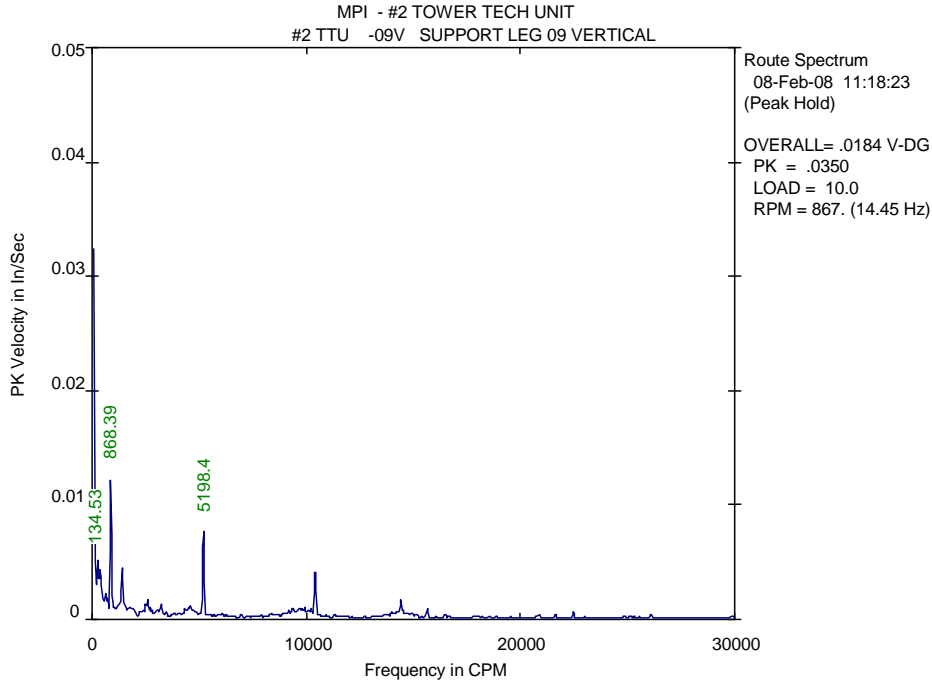

LIST OF SPECTRAL PEAKS  
\*\*\*\*\*

Equipment: (MPI ) #2 TOWER TECH UNIT  
Meas. Point: #2 TTU -09V --> SUPPORT LEG 09 VERTICAL  
Date/Time: 08-Feb-08 11:18:23 RPM= 867. Units=In/Sec PK

PEAK NO.	FREQUENCY (CPM)	PEAK VALUE	ORDER VALUE	PEAK NO.	FREQUENCY (CPM)	PEAK VALUE	ORDER VALUE
1	134.5	.0061	.155	13	2595.1	.0017	2.992
2	273.7	.0052	.316	14	2713.8	.0013	3.129
3	390.8	.0049	.451	15	3211.4	.0014	3.703
4	616.1	.0025	.710	16	4333.4	.0011	4.997
5	701.7	.0021	.809	17	4515.9	.0011	5.207
6	868.4	.0125	1.001	18	4604.7	.0014	5.310
7	1399.8	.0047	1.614	19	5198.4	.0084	5.994
8	1484.1	.0019	1.711	20	9354.0	.0012	10.786
9	1668.0	.0012	1.923	21	9622.4	.0011	11.096
10	1780.7	.0012	2.053	22	9947.0	.0010	11.470
11	1897.7	.0012	2.188	23	10404.9	.0049	11.998
12	2492.4	.0016	2.874	24	14394.0	.0018	16.598

TOTAL MAG	SUBSYNCHRONOUS	SYNCHRONOUS	NONSYNCHRONOUS
.0200	.0099 / 25%	.0159 / 64%	.0065 / 11%
(ELECTRICAL=	.0018 / 1%	FLOOR= .0105	SPEC CREST= 2.39)

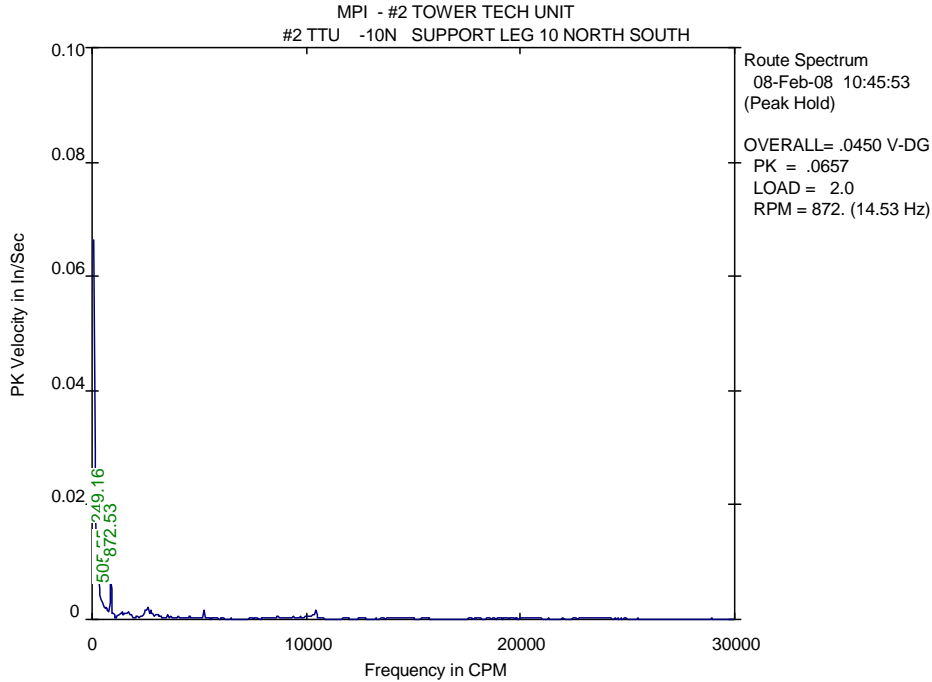

**LIST OF SPECTRAL PEAKS**  
\*\*\*\*\*

Equipment: (MPI ) #2 TOWER TECH UNIT  
 Meas. Point: #2 TTU -10N --> SUPPORT LEG 10 NORTH SOUTH  
 Date/Time: 08-Feb-08 10:45:53 RPM= 872. Units=In/Sec PK

PEAK NO.	FREQUENCY (CPM)	PEAK VALUE	ORDER VALUE	PEAK NO.	FREQUENCY (CPM)	PEAK VALUE	ORDER VALUE
1	249.2	.0155	.286	13	2492.8	.0018	2.859
2	505.5	.0033	.580	14	2603.0	.0022	2.985
3	659.1	.0025	.756	15	2744.9	.0015	3.148
4	732.1	.0018	.840	16	2795.5	.0012	3.206
5	872.5	.0077	1.001	17	3026.4	.0012	3.471
6	995.7	.0012	1.142	18	3508.8	.0008	4.024
7	1253.3	.0008	1.437	19	5227.6	.0019	5.995
8	1373.4	.0015	1.575	20	9992.1	.0008	11.459
9	1517.7	.0013	1.740	21	10031.7	.0008	11.504
10	1593.0	.0013	1.827	22	10214.6	.0007	11.714
11	1677.4	.0014	1.924	23	10331.0	.0010	11.847
12	1782.4	.0010	2.044	24	10443.8	.0019	11.977

TOTAL MAG	SUBSYNCHRONOUS	SYNCHRONOUS	NONSYNCHRONOUS
.0188	.0162 / 74%	.0085 / 20%	.0047 / 6%
(ELECTRICAL=	0.00E+00/ 0%	FLOOR= .0087	SPEC CREST= 3.25)

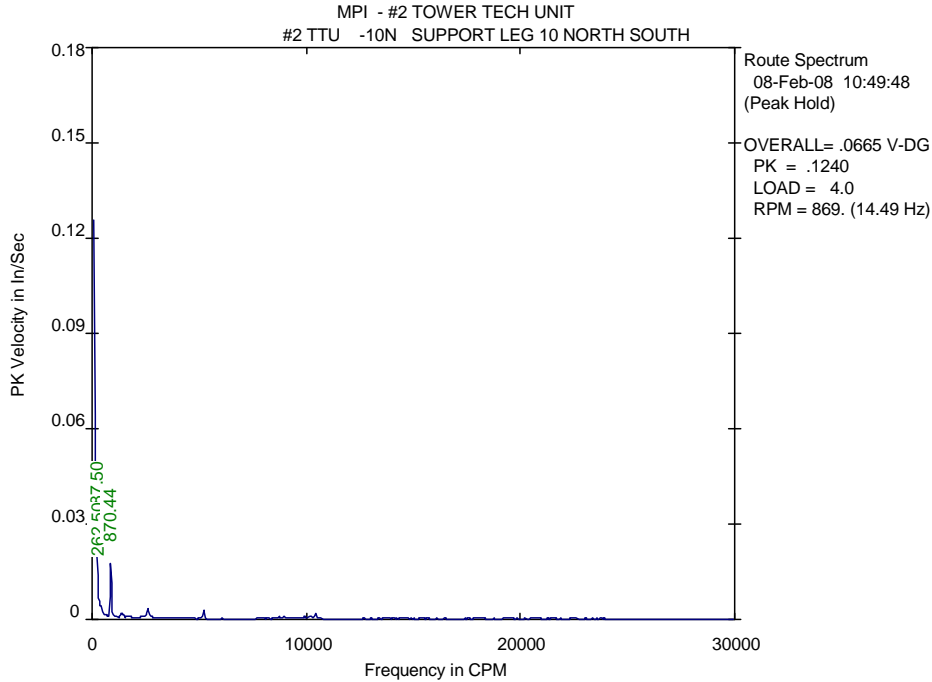

LIST OF SPECTRAL PEAKS  
\*\*\*\*\*

Equipment: (MPI ) #2 TOWER TECH UNIT  
 Meas. Point: #2 TTU -10N --> SUPPORT LEG 10 NORTH SOUTH  
 Date/Time: 08-Feb-08 10:49:48 RPM= 869. Units=In/Sec PK

PEAK NO.	FREQUENCY (CPM)	PEAK VALUE	ORDER VALUE	PEAK NO.	FREQUENCY (CPM)	PEAK VALUE	ORDER VALUE
1	187.5	.0378	.216	13	2306.8	.0013	2.653
2	262.5	.0139	.302	14	2578.3	.0033	2.966
3	320.4	.0068	.368	15	2802.2	.0011	3.223
4	427.7	.0048	.492	16	3125.9	.0008	3.595
5	662.2	.0017	.762	17	5219.5	.0031	6.003
6	870.4	.0183	1.001	18	8720.6	.0008	10.030
7	999.3	.0018	1.149	19	8980.1	.0009	10.329
8	1183.3	.0010	1.361	20	9355.3	.0008	10.760
9	1367.5	.0021	1.573	21	9918.7	.0009	11.408
10	1474.7	.0017	1.696	22	10137.9	.0009	11.660
11	1631.4	.0012	1.876	23	10218.6	.0008	11.753
12	1783.2	.0012	2.051	24	10418.1	.0021	11.983

TOTAL MAG	SUBSYNCHRONOUS	SYNCHRONOUS	NONSYNCHRONOUS
.0456	.0412 / 82%	.0187 / 17%	.0058 / 2%
(ELECTRICAL=	0.00E+00/ 0%	FLOOR=	.0080 SPEC CREST= 4.14)

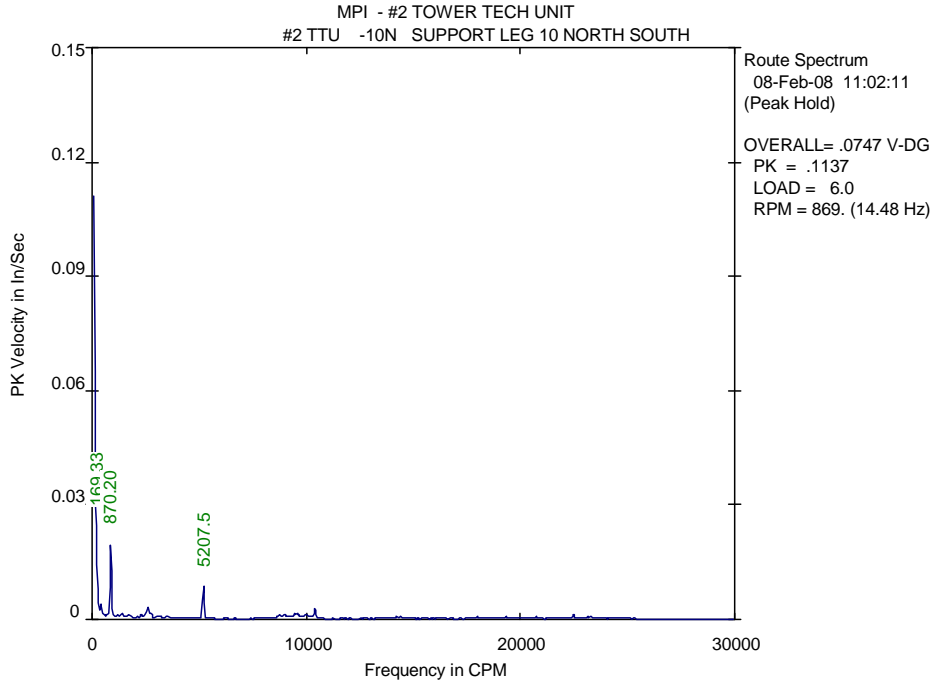

LIST OF SPECTRAL PEAKS  
\*\*\*\*\*

Equipment: (MPI ) #2 TOWER TECH UNIT  
 Meas. Point: #2 TTU -10N --> SUPPORT LEG 10 NORTH SOUTH  
 Date/Time: 08-Feb-08 11:02:11 RPM= 869. Units=In/Sec PK

PEAK NO.	FREQUENCY (CPM)	PEAK VALUE	ORDER VALUE	PEAK NO.	FREQUENCY (CPM)	PEAK VALUE	ORDER VALUE
1	169.3	.0319	.195	13	2757.3	.0017	3.174
2	425.2	.0043	.489	14	5207.5	.0090	5.995
3	510.5	.0021	.588	15	8757.6	.0013	10.082
4	737.6	.0017	.849	16	8979.2	.0016	10.337
5	870.2	.0202	1.002	17	9347.7	.0012	10.761
6	1187.5	.0012	1.367	18	9464.9	.0016	10.896
7	1330.7	.0012	1.532	19	9547.2	.0017	10.991
8	1405.5	.0019	1.618	20	9810.3	.0011	11.293
9	1742.9	.0013	2.006	21	9951.7	.0013	11.456
10	2308.8	.0014	2.658	22	10028.1	.0015	11.544
11	2530.8	.0022	2.913	23	10398.0	.0034	11.970
12	2603.9	.0037	2.998	24	22472.4	.0016	25.870

TOTAL MAG	SUBSYNCHRONOUS	SYNCHRONOUS	NONSYNCHRONOUS
.0399	.0323 / 65%	.0227 / 32%	.0062 / 2%
(ELECTRICAL=	0.00E+00/ 0%	FLOOR= .0106	SPEC CREST= 3.12)

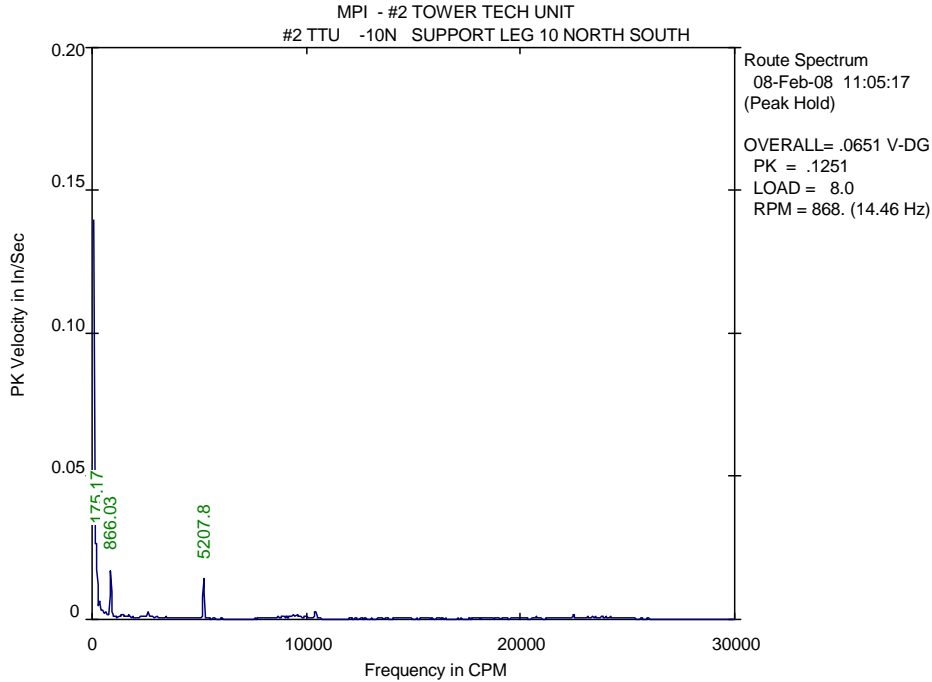

LIST OF SPECTRAL PEAKS  
\*\*\*\*\*

Equipment: (MPI ) #2 TOWER TECH UNIT  
 Meas. Point: #2 TTU -10N --> SUPPORT LEG 10 NORTH SOUTH  
 Date/Time: 08-Feb-08 11:05:17 RPM= 868. Units=In/Sec PK

PEAK NO.	FREQUENCY (CPM)	PEAK VALUE	ORDER VALUE	PEAK NO.	FREQUENCY (CPM)	PEAK VALUE	ORDER VALUE
1	175.2	.0301	.202	13	2373.3	.0013	2.735
2	353.8	.0069	.408	14	2599.8	.0028	2.996
3	469.4	.0040	.541	15	2765.0	.0015	3.187
4	616.3	.0029	.710	16	5207.8	.0144	6.002
5	700.2	.0023	.807	17	8675.5	.0012	9.999
6	866.0	.0173	.998	18	9064.4	.0013	10.447
7	1071.3	.0016	1.235	19	9281.9	.0013	10.698
8	1290.1	.0017	1.487	20	9398.5	.0019	10.832
9	1367.7	.0016	1.576	21	9571.8	.0016	11.032
10	1452.1	.0018	1.674	22	9621.8	.0013	11.089
11	1593.7	.0013	1.837	23	10407.5	.0029	11.995
12	1750.2	.0018	2.017	24	22475.0	.0023	25.903

TOTAL MAG	SUBSYNCHRONOUS	SYNCHRONOUS	NONSYNCHRONOUS
.0393	.0314 / 64%	.0230 / 34%	.0058 / 2%
(ELECTRICAL=	0.00E+00/ 0%	FLOOR= .0104	SPEC CREST= 2.45)

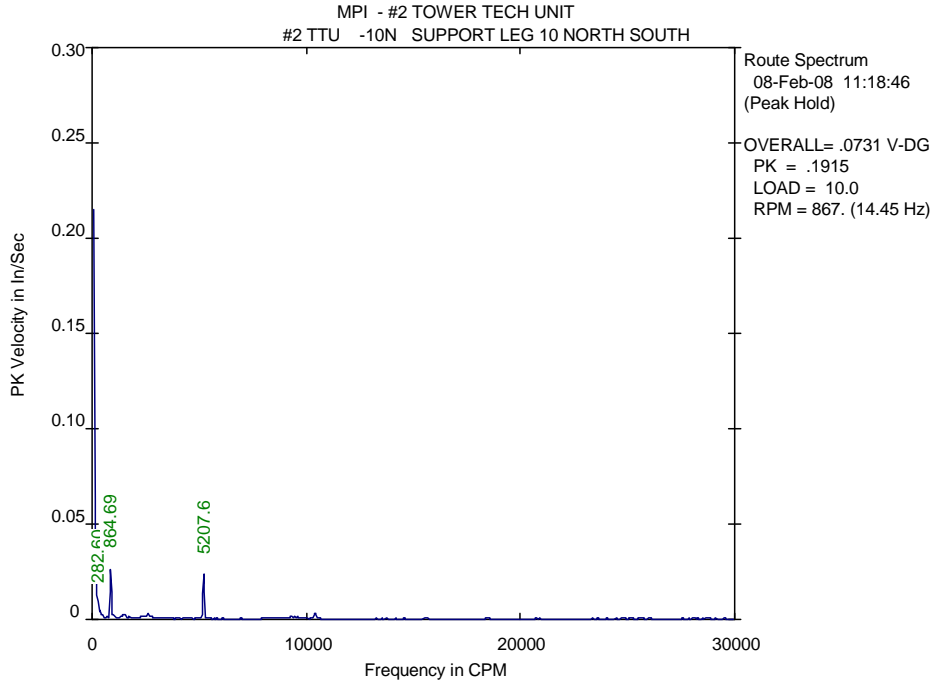

LIST OF SPECTRAL PEAKS  
\*\*\*\*\*

Equipment: (MPI ) #2 TOWER TECH UNIT  
 Meas. Point: #2 TTU -10N --> SUPPORT LEG 10 NORTH SOUTH  
 Date/Time: 08-Feb-08 11:18:46 RPM= 867. Units=In/Sec PK

PEAK NO.	FREQUENCY (CPM)	PEAK VALUE	ORDER VALUE	PEAK NO.	FREQUENCY (CPM)	PEAK VALUE	ORDER VALUE
1	282.6	.0107	.326	13	2493.4	.0018	2.876
2	395.7	.0059	.456	14	2575.8	.0034	2.971
3	472.8	.0031	.545	15	2688.4	.0022	3.101
4	701.1	.0019	.809	16	2795.5	.0015	3.224
5	864.7	.0271	.997	17	3547.4	.0013	4.092
6	989.3	.0026	1.141	18	5207.6	.0239	6.006
7	1180.2	.0013	1.361	19	9288.3	.0020	10.713
8	1475.7	.0027	1.702	20	9470.0	.0014	10.923
9	1519.4	.0024	1.752	21	9549.1	.0016	11.014
10	1748.1	.0020	2.016	22	9734.7	.0013	11.228
11	2229.5	.0014	2.571	23	10249.5	.0016	11.822
12	2379.8	.0019	2.745	24	10404.8	.0042	12.001

TOTAL MAG	SUBSYNCHRONOUS	SYNCHRONOUS	NONSYNCHRONOUS
.0394	.0127 / 10%	.0365 / 85%	.0080 / 4%
(ELECTRICAL=	0.00E+00/ 0%	FLOOR= .0110	SPEC CREST= 1.62)

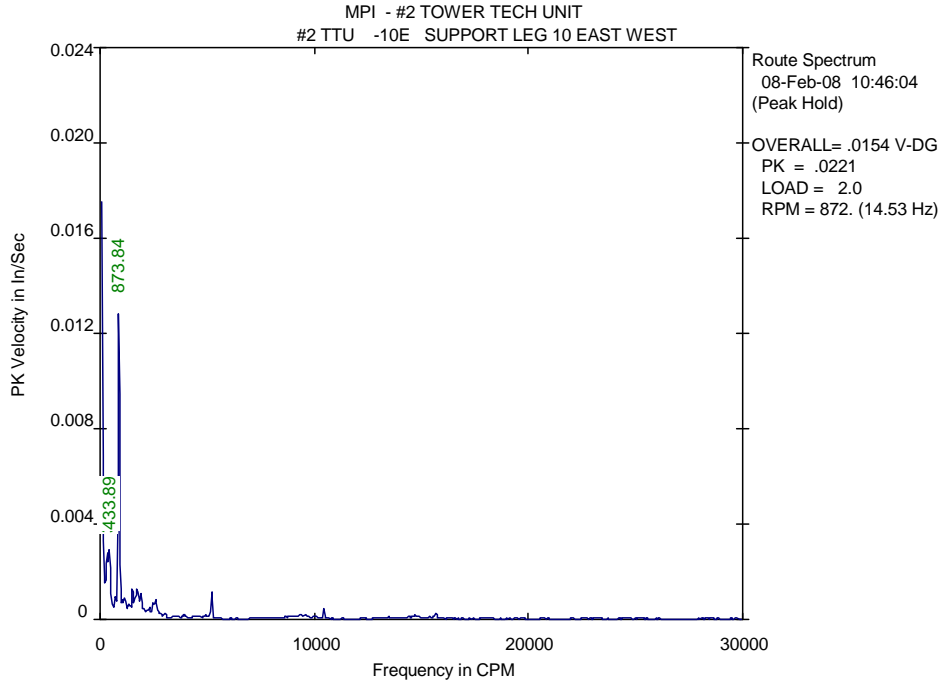

LIST OF SPECTRAL PEAKS  
\*\*\*\*\*

Equipment: (MPI ) #2 TOWER TECH UNIT  
 Meas. Point: #2 TTU -10E --> SUPPORT LEG 10 EAST WEST  
 Date/Time: 08-Feb-08 10:46:04 RPM= 872. Units=In/Sec PK

PEAK NO.	FREQUENCY (CPM)	PEAK VALUE	ORDER VALUE	PEAK NO.	FREQUENCY (CPM)	PEAK VALUE	ORDER VALUE
1	354.2	.0030	.406	13	2044.9	.0005	2.346
2	433.9	.0034	.498	14	2229.2	4.69E-04	2.557
3	583.1	.0007	.669	15	2312.9	.0006	2.653
4	699.2	.0011	.802	16	2455.4	.0008	2.816
5	873.8	.0135	1.002	17	2574.0	.0009	2.952
6	1062.5	.0009	1.219	18	2722.7	4.50E-04	3.123
7	1141.6	.0010	1.309	19	2836.0	3.42E-04	3.253
8	1328.7	.0007	1.524	20	3018.8	2.73E-04	3.463
9	1405.7	.0007	1.612	21	5222.4	.0012	5.990
10	1515.7	.0015	1.738	22	9347.9	2.65E-04	10.722
11	1739.8	.0015	1.996	23	10447.0	.0005	11.983
12	1890.9	.0012	2.169	24	15666.0	3.49E-04	17.969

TOTAL MAG	SUBSYNCHRONOUS	SYNCHRONOUS	NONSYNCHRONOUS
.0147	.0047 / 10%	.0136 / 85%	.0030 / 4%
(ELECTRICAL=	0.00E+00/ 0%	FLOOR=	.0041 SPEC CREST= 2.10)



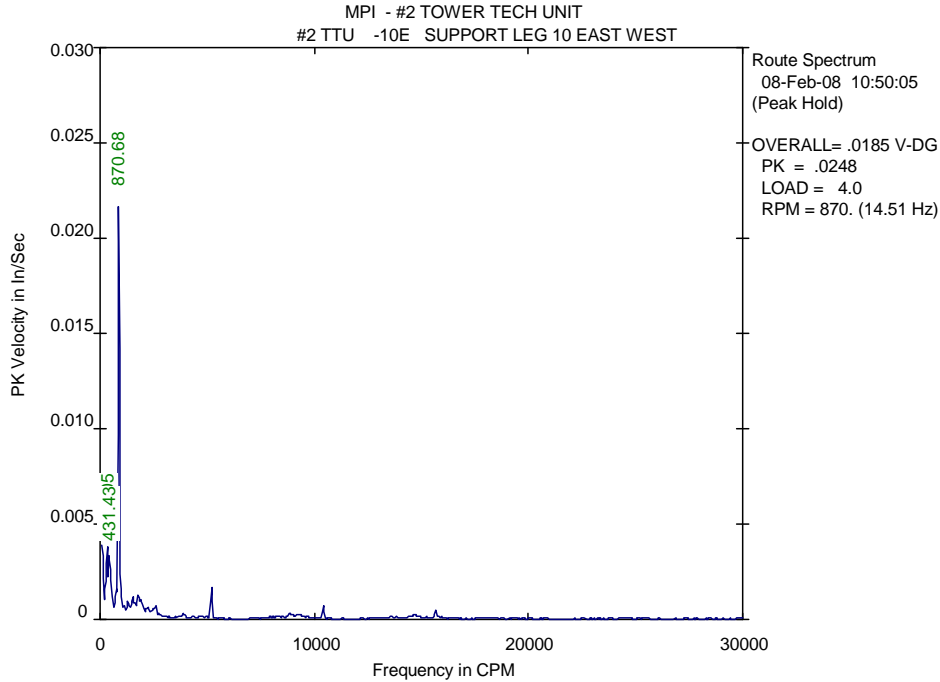

LIST OF SPECTRAL PEAKS  
\*\*\*\*\*

Equipment: (MPI ) #2 TOWER TECH UNIT  
 Meas. Point: #2 TTU -10E --> SUPPORT LEG 10 EAST WEST  
 Date/Time: 08-Feb-08 10:50:05 RPM= 870. Units=In/Sec PK

PEAK NO.	FREQUENCY (CPM)	PEAK VALUE	ORDER VALUE	PEAK NO.	FREQUENCY (CPM)	PEAK VALUE	ORDER VALUE
1	126.4	.0032	.145	13	2155.2	.0006	2.476
2	328.0	.0040	.377	14	2265.1	.0007	2.602
3	431.4	.0038	.496	15	2493.5	.0007	2.865
4	765.0	.0017	.879	16	2603.1	.0008	2.991
5	870.7	.0222	1.000	17	2722.3	3.56E-04	3.128
6	1143.6	.0008	1.314	18	3847.5	3.20E-04	4.420
7	1287.9	.0011	1.480	19	5210.3	.0017	5.986
8	1523.4	.0013	1.750	20	8830.9	3.56E-04	10.146
9	1632.4	.0010	1.875	21	8869.4	3.56E-04	10.190
10	1778.0	.0014	2.043	22	8945.7	3.14E-04	10.278
11	1889.6	.0011	2.171	23	10418.8	.0007	11.970
12	1969.6	.0010	2.263	24	15650.4	4.86E-04	17.980

TOTAL MAG	SUBSYNCHRONOUS	SYNCHRONOUS	NONSYNCHRONOUS
.0235	.0066 / 8%	.0223 / 90%	.0033 / 2%
(ELECTRICAL=	0.00E+00/ 0%	FLOOR= .0043	SPEC CREST= 1.78)

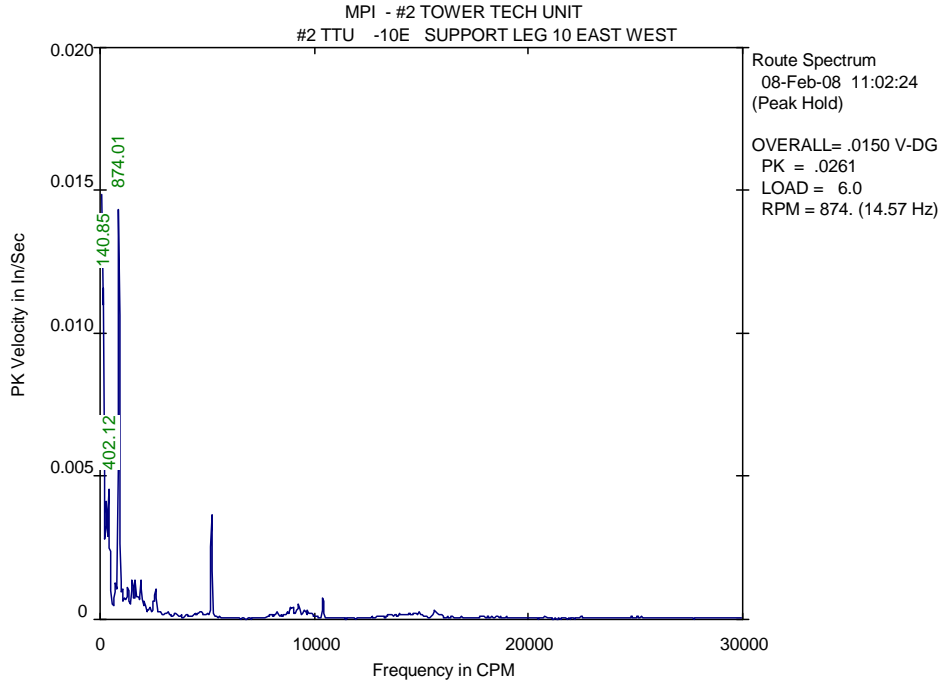

LIST OF SPECTRAL PEAKS  
\*\*\*\*\*

Equipment: (MPI ) #2 TOWER TECH UNIT  
 Meas. Point: #2 TTU -10E --> SUPPORT LEG 10 EAST WEST  
 Date/Time: 08-Feb-08 11:02:24 RPM= 874. Units=In/Sec PK

PEAK NO.	FREQUENCY (CPM)	PEAK VALUE	ORDER VALUE	PEAK NO.	FREQUENCY (CPM)	PEAK VALUE	ORDER VALUE
1	140.8	.0129	.161	13	1887.0	.0015	2.158
2	311.9	.0043	.357	14	1969.3	.0008	2.252
3	402.1	.0049	.460	15	2081.5	.0007	2.381
4	470.1	.0028	.538	16	2343.3	4.98E-04	2.680
5	728.6	.0014	.833	17	2493.5	.0008	2.852
6	874.0	.0151	1.000	18	2573.2	.0011	2.943
7	1036.0	.0012	1.185	19	5203.7	.0038	5.952
8	1178.6	.0009	1.348	20	8903.1	4.58E-04	10.183
9	1290.8	.0013	1.476	21	8984.3	4.88E-04	10.275
10	1513.8	.0016	1.731	22	9270.5	.0006	10.603
11	1654.0	.0014	1.892	23	9693.5	4.01E-04	11.087
12	1779.3	.0009	2.035	24	10400.4	.0009	11.895

TOTAL MAG	SUBSYNCHRONOUS	SYNCHRONOUS	NONSYNCHRONOUS
.0219	.0148 / 46%	.0151 / 48%	.0055 / 6%
(ELECTRICAL=	0.00E+00/ 0%	FLOOR= .0046	SPEC CREST= 2.12)

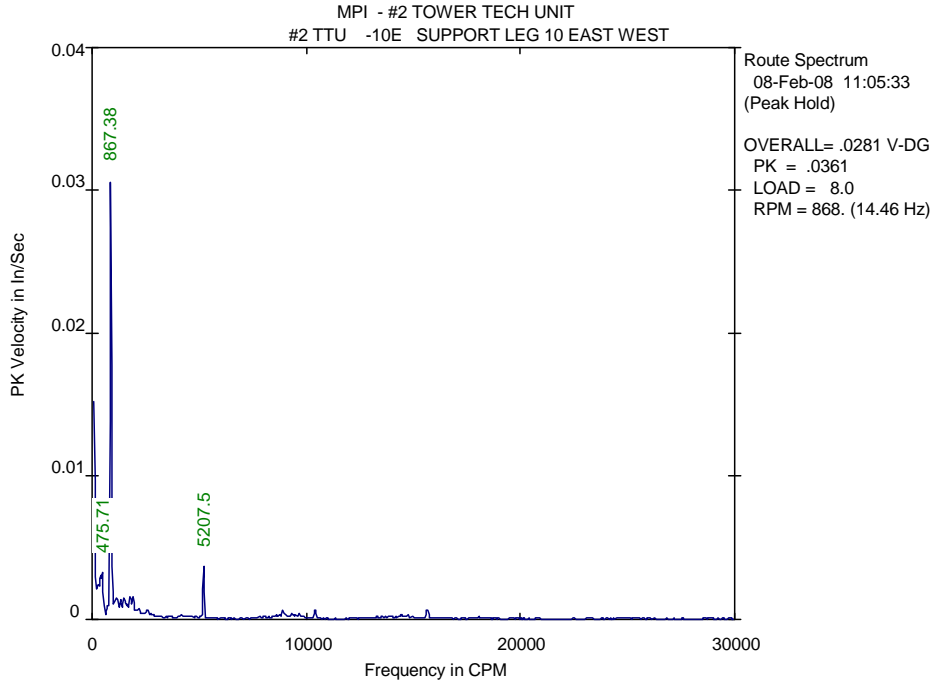

LIST OF SPECTRAL PEAKS  
\*\*\*\*\*

Equipment: (MPI ) #2 TOWER TECH UNIT  
 Meas. Point: #2 TTU -10E --> SUPPORT LEG 10 EAST WEST  
 Date/Time: 08-Feb-08 11:05:33 RPM= 868. Units=In/Sec PK

PEAK NO.	FREQUENCY (CPM)	PEAK VALUE	ORDER VALUE	PEAK NO.	FREQUENCY (CPM)	PEAK VALUE	ORDER VALUE
1	431.1	.0034	.497	13	2418.4	4.80E-04	2.788
2	475.7	.0036	.548	14	2570.7	.0007	2.963
3	867.4	.0309	1.000	15	2721.7	4.51E-04	3.137
4	1144.2	.0017	1.319	16	5207.5	.0038	6.002
5	1323.0	.0015	1.525	17	8901.4	.0007	10.260
6	1513.7	.0017	1.745	18	9198.7	3.62E-04	10.603
7	1637.8	.0012	1.888	19	9318.3	4.40E-04	10.740
8	1778.2	.0018	2.050	20	9512.4	3.68E-04	10.964
9	1891.9	.0018	2.181	21	9654.5	4.71E-04	11.128
10	2049.6	.0008	2.362	22	10400.0	.0008	11.987
11	2186.0	.0008	2.520	23	14749.1	3.70E-04	17.000
12	2343.1	4.90E-04	2.701	24	15619.8	.0007	18.004

TOTAL MAG	SUBSYNCHRONOUS	SYNCHRONOUS	NONSYNCHRONOUS
.0318	.0049 / 2%	.0312 / 96%	.0044 / 2%
(ELECTRICAL=	0.00E+00/ 0%	FLOOR=	.0053 SPEC CREST= 1.89)

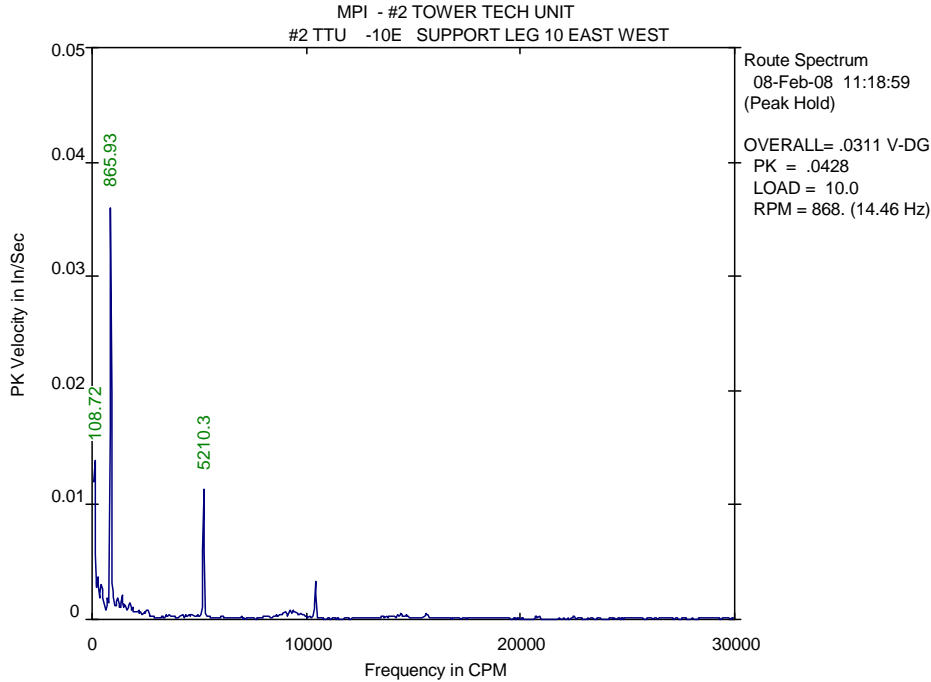

LIST OF SPECTRAL PEAKS  
\*\*\*\*\*

Equipment: (MPI ) #2 TOWER TECH UNIT  
 Meas. Point: #2 TTU -10E --> SUPPORT LEG 10 EAST WEST  
 Date/Time: 08-Feb-08 11:18:59 RPM= 868. Units=In/Sec PK

PEAK NO.	FREQUENCY (CPM)	PEAK VALUE	ORDER VALUE	PEAK NO.	FREQUENCY (CPM)	PEAK VALUE	ORDER VALUE
1	108.7	.0145	.125	13	2162.7	.0009	2.492
2	278.6	.0039	.321	14	2263.4	.0007	2.608
3	466.9	.0034	.538	15	2424.3	.0008	2.794
4	722.0	.0021	.832	16	2566.8	.0010	2.958
5	865.9	.0361	.998	17	5210.3	.0114	6.004
6	1183.0	.0021	1.363	18	8943.6	.0006	10.306
7	1376.0	.0022	1.586	19	8987.2	.0007	10.356
8	1520.7	.0015	1.752	20	9240.2	.0009	10.648
9	1747.9	.0017	2.014	21	9391.6	.0008	10.822
10	1882.9	.0011	2.170	22	9505.4	.0008	10.953
11	1931.4	.0008	2.226	23	10430.1	.0034	12.019
12	2042.7	.0007	2.354	24	14410.1	.0006	16.605

TOTAL MAG	SUBSYNCHRONOUS	SYNCHRONOUS	NONSYNCHRONOUS
.0414	.0155 / 14%	.0381 / 85%	.0045 / 1%
(ELECTRICAL=	0.00E+00/ 0%	FLOOR= .0076	SPEC CREST= 1.54)

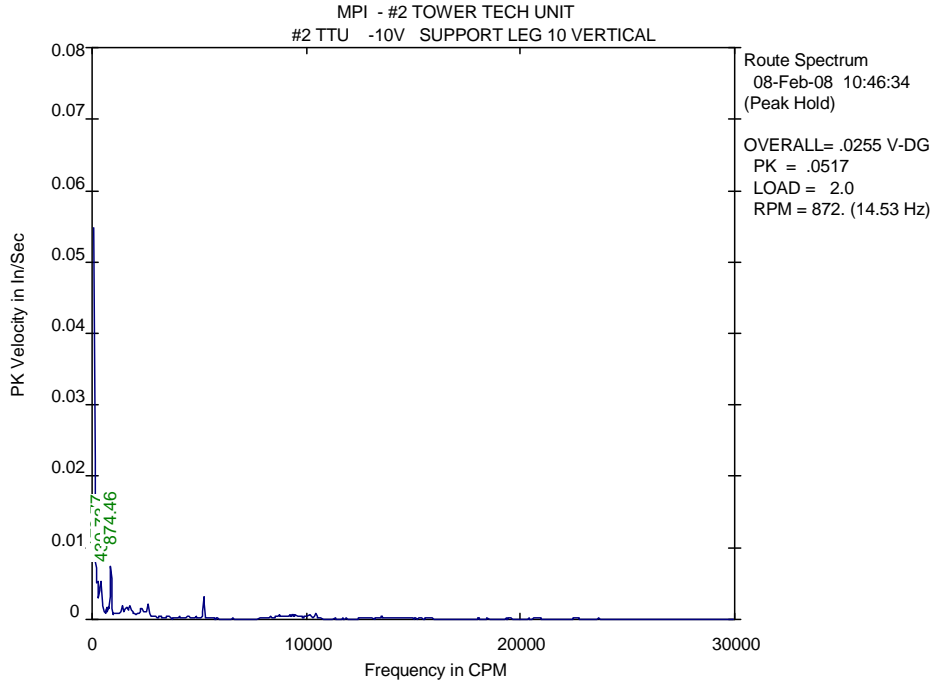

LIST OF SPECTRAL PEAKS  
\*\*\*\*\*

Equipment: (MPI ) #2 TOWER TECH UNIT  
 Meas. Point: #2 TTU -10V --> SUPPORT LEG 10 VERTICAL  
 Date/Time: 08-Feb-08 10:46:34 RPM= 872. Units=In/Sec PK

PEAK NO.	FREQUENCY (CPM)	PEAK VALUE	ORDER VALUE	PEAK NO.	FREQUENCY (CPM)	PEAK VALUE	ORDER VALUE
1	172.8	.0088	.198	13	1858.6	.0015	2.132
2	250.6	.0059	.287	14	1970.6	.0010	2.260
3	430.7	.0060	.494	15	2110.6	.0009	2.421
4	663.6	.0019	.761	16	2301.2	.0018	2.639
5	763.9	.0017	.876	17	2603.5	.0023	2.986
6	874.5	.0081	1.003	18	2787.0	.0007	3.197
7	1068.7	.0011	1.226	19	5219.4	.0033	5.986
8	1219.8	.0010	1.399	20	9209.9	.0007	10.563
9	1407.3	.0024	1.614	21	9356.4	.0007	10.731
10	1554.9	.0018	1.783	22	9509.0	.0007	10.906
11	1627.2	.0018	1.866	23	9587.5	.0007	10.996
12	1747.9	.0022	2.005	24	10443.1	.0010	11.978

TOTAL MAG	SUBSYNCHRONOUS	SYNCHRONOUS	NONSYNCHRONOUS
.0163	.0124 / 58%	.0093 / 33%	.0048 / 9%
(ELECTRICAL=	0.00E+00/ 0%	FLOOR=	.0073 SPEC CREST= 2.90)

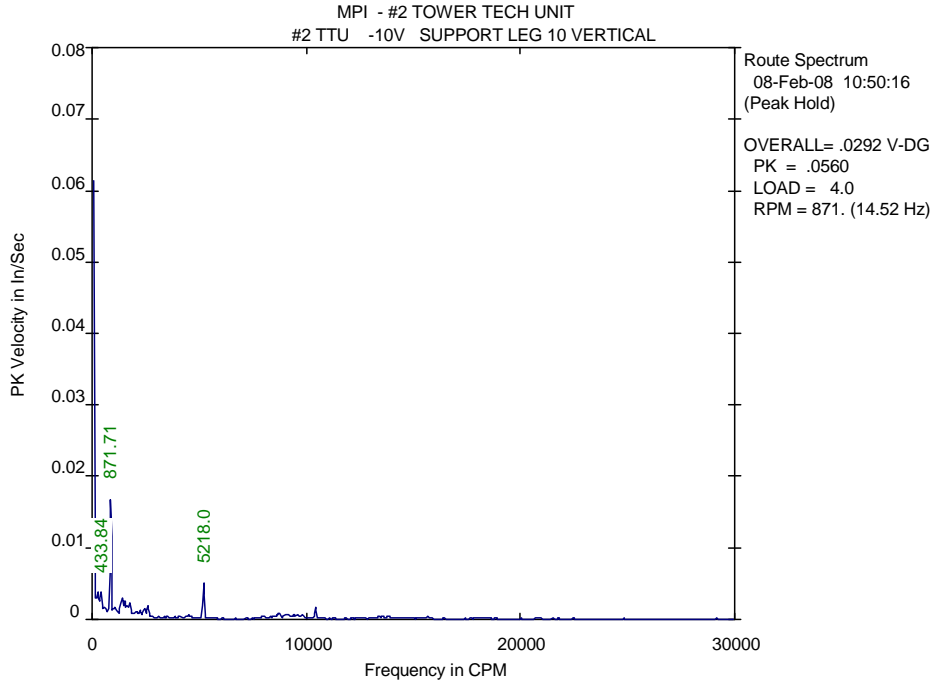

LIST OF SPECTRAL PEAKS  
\*\*\*\*\*

Equipment: (MPI ) #2 TOWER TECH UNIT  
 Meas. Point: #2 TTU -10V --> SUPPORT LEG 10 VERTICAL  
 Date/Time: 08-Feb-08 10:50:16 RPM= 871. Units=In/Sec PK

PEAK NO.	FREQUENCY (CPM)	PEAK VALUE	ORDER VALUE	PEAK NO.	FREQUENCY (CPM)	PEAK VALUE	ORDER VALUE
1	276.3	.0039	.317	13	2078.5	.0013	2.385
2	433.8	.0045	.498	14	2237.1	.0013	2.567
3	580.7	.0018	.666	15	2455.6	.0017	2.818
4	761.5	.0017	.874	16	2576.5	.0020	2.956
5	871.7	.0175	1.000	17	5218.0	.0052	5.988
6	1030.2	.0019	1.182	18	8718.5	.0010	10.004
7	1075.9	.0021	1.235	19	9024.9	.0009	10.356
8	1404.5	.0035	1.612	20	9131.4	.0008	10.478
9	1517.5	.0031	1.741	21	9428.0	.0007	10.818
10	1637.0	.0024	1.878	22	9573.5	.0008	10.985
11	1753.0	.0025	2.012	23	9802.1	.0008	11.248
12	1895.0	.0011	2.174	24	10430.7	.0018	11.969

TOTAL MAG	SUBSYNCHRONOUS	SYNCHRONOUS	NONSYNCHRONOUS
.0208	.0064 / 9%	.0185 / 79%	.0071 / 12%
(ELECTRICAL=	0.00E+00/ 0%	FLOOR= .0086	SPEC CREST= 2.39)

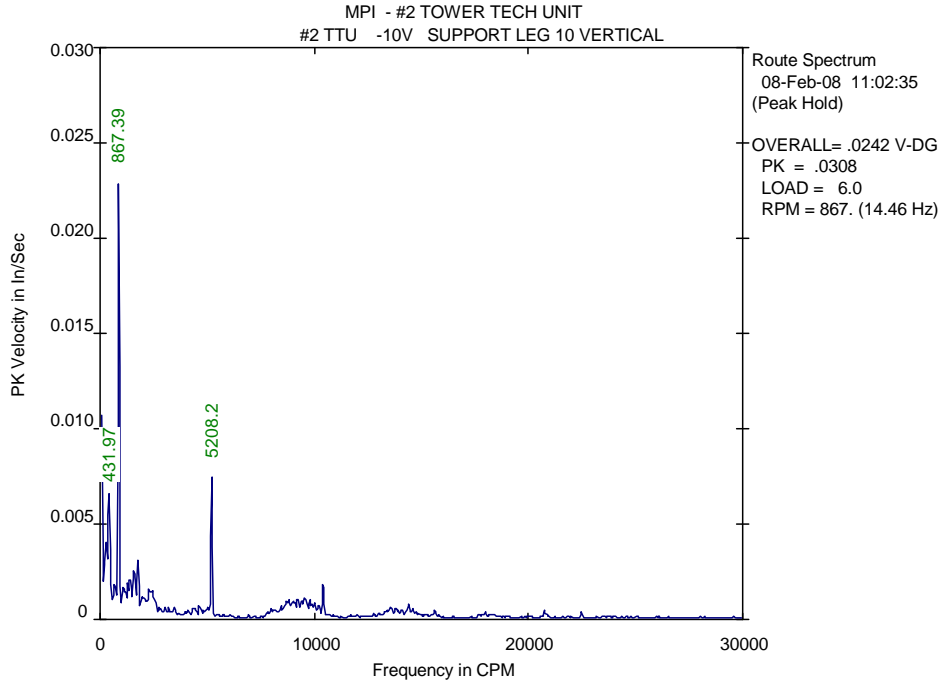

LIST OF SPECTRAL PEAKS  
\*\*\*\*\*

Equipment: (MPI ) #2 TOWER TECH UNIT  
 Meas. Point: #2 TTU -10V --> SUPPORT LEG 10 VERTICAL  
 Date/Time: 08-Feb-08 11:02:35 RPM= 867. Units=In/Sec PK

PEAK NO.	FREQUENCY (CPM)	PEAK VALUE	ORDER VALUE	PEAK NO.	FREQUENCY (CPM)	PEAK VALUE	ORDER VALUE
1	285.6	.0048	.329	13	2043.4	.0013	2.356
2	432.0	.0075	.498	14	2157.8	.0011	2.487
3	655.5	.0021	.756	15	2306.3	.0019	2.659
4	732.3	.0020	.844	16	2419.8	.0017	2.789
5	867.4	.0231	1.000	17	2568.9	.0012	2.961
6	1104.3	.0019	1.273	18	5208.2	.0075	6.004
7	1182.3	.0016	1.363	19	9205.6	.0012	10.612
8	1287.8	.0021	1.485	20	9244.3	.0012	10.657
9	1407.0	.0025	1.622	21	9427.2	.0012	10.867
10	1591.3	.0029	1.834	22	9542.1	.0012	11.000
11	1756.2	.0032	2.025	23	9583.0	.0012	11.047
12	1966.4	.0014	2.267	24	10403.0	.0021	11.992

TOTAL MAG	SUBSYNCHRONOUS	SYNCHRONOUS	NONSYNCHRONOUS
.0272	.0094 / 12%	.0245 / 81%	.0070 / 7%
(ELECTRICAL=	0.00E+00/ 0%	FLOOR= .0089	SPEC CREST= 2.39)

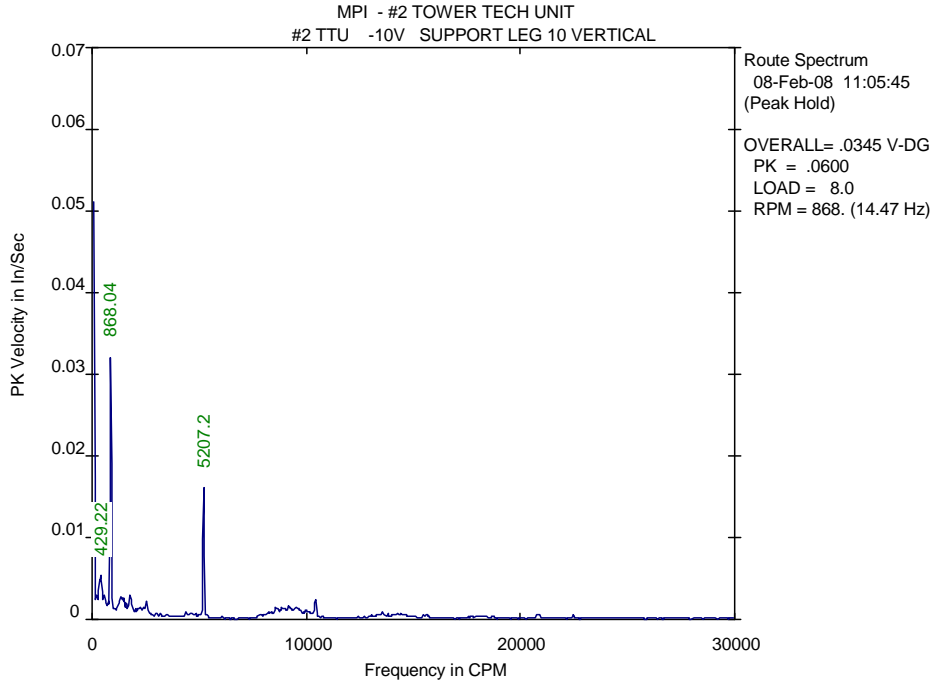

LIST OF SPECTRAL PEAKS  
\*\*\*\*\*

Equipment: (MPI ) #2 TOWER TECH UNIT  
 Meas. Point: #2 TTU -10V --> SUPPORT LEG 10 VERTICAL  
 Date/Time: 08-Feb-08 11:05:45 RPM= 868. Units=In/Sec PK

PEAK NO.	FREQUENCY (CPM)	PEAK VALUE	ORDER VALUE	PEAK NO.	FREQUENCY (CPM)	PEAK VALUE	ORDER VALUE
1	239.9	.0034	.276	13	2267.6	.0018	2.612
2	429.2	.0059	.494	14	2417.4	.0016	2.785
3	573.7	.0031	.661	15	2529.4	.0025	2.914
4	764.0	.0023	.880	16	5207.2	.0164	5.999
5	868.0	.0325	1.000	17	8561.0	.0018	9.862
6	1067.6	.0015	1.230	18	8789.8	.0014	10.126
7	1329.7	.0031	1.532	19	8866.8	.0017	10.215
8	1411.6	.0032	1.626	20	8982.2	.0015	10.348
9	1487.7	.0029	1.714	21	9166.3	.0018	10.560
10	1587.7	.0024	1.829	22	9510.2	.0017	10.956
11	1775.8	.0031	2.046	23	9620.4	.0014	11.083
12	1895.2	.0015	2.183	24	10408.4	.0028	11.991

TOTAL MAG	SUBSYNCHRONOUS	SYNCHRONOUS	NONSYNCHRONOUS
.0384	.0078 / 4%	.0365 / 90%	.0089 / 5%
(ELECTRICAL=	0.00E+00/ 0%	FLOOR= .0138	SPEC CREST= 1.68)



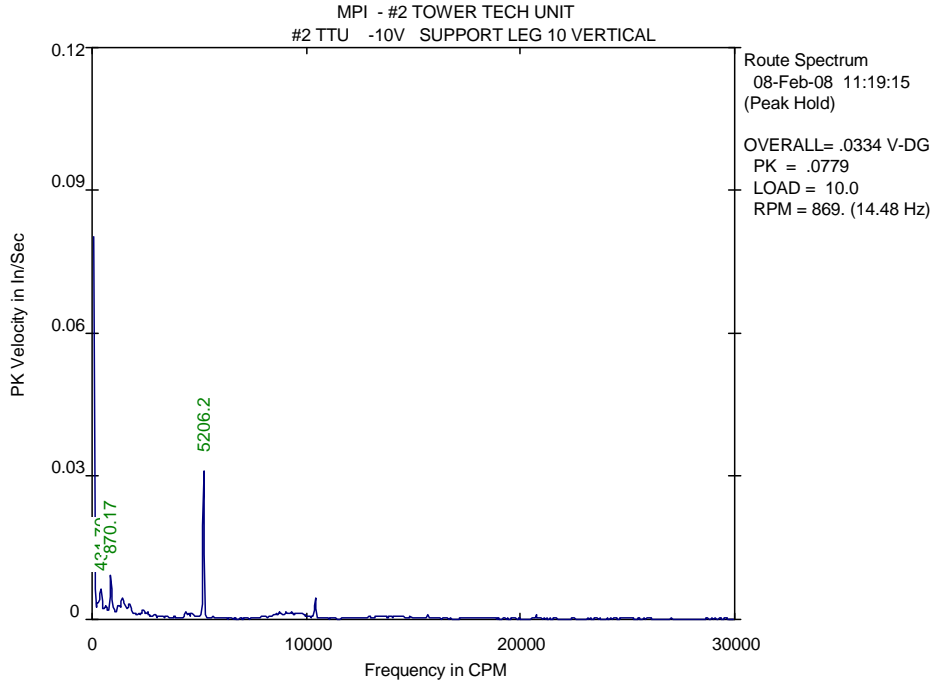

LIST OF SPECTRAL PEAKS  
\*\*\*\*\*

Equipment: (MPI ) #2 TOWER TECH UNIT  
 Meas. Point: #2 TTU -10V --> SUPPORT LEG 10 VERTICAL  
 Date/Time: 08-Feb-08 11:19:15 RPM= 869. Units=In/Sec PK

PEAK NO.	FREQUENCY (CPM)	PEAK VALUE	ORDER VALUE	PEAK NO.	FREQUENCY (CPM)	PEAK VALUE	ORDER VALUE
1	431.7	.0072	.497	13	2382.0	.0022	2.742
2	615.2	.0030	.708	14	2575.6	.0018	2.965
3	661.4	.0029	.761	15	4336.7	.0016	4.993
4	870.2	.0098	1.002	16	4672.0	.0015	5.378
5	994.1	.0031	1.144	17	5206.2	.0317	5.993
6	1216.9	.0034	1.401	18	8721.3	.0017	10.040
7	1287.4	.0035	1.482	19	9055.8	.0020	10.425
8	1405.5	.0052	1.618	20	9239.1	.0015	10.636
9	1560.4	.0035	1.796	21	9311.4	.0017	10.719
10	1742.1	.0038	2.006	22	9660.9	.0017	11.122
11	2223.0	.0016	2.559	23	9806.1	.0016	11.289
12	2301.7	.0018	2.650	24	10414.8	.0046	11.990

TOTAL MAG	SUBSYNCHRONOUS	SYNCHRONOUS	NONSYNCHRONOUS
.0363	.0083 / 5%	.0338 / 87%	.0103 / 8%
(ELECTRICAL=	0.00E+00/ 0%	FLOOR= .0142	SPEC CREST= 1.26)

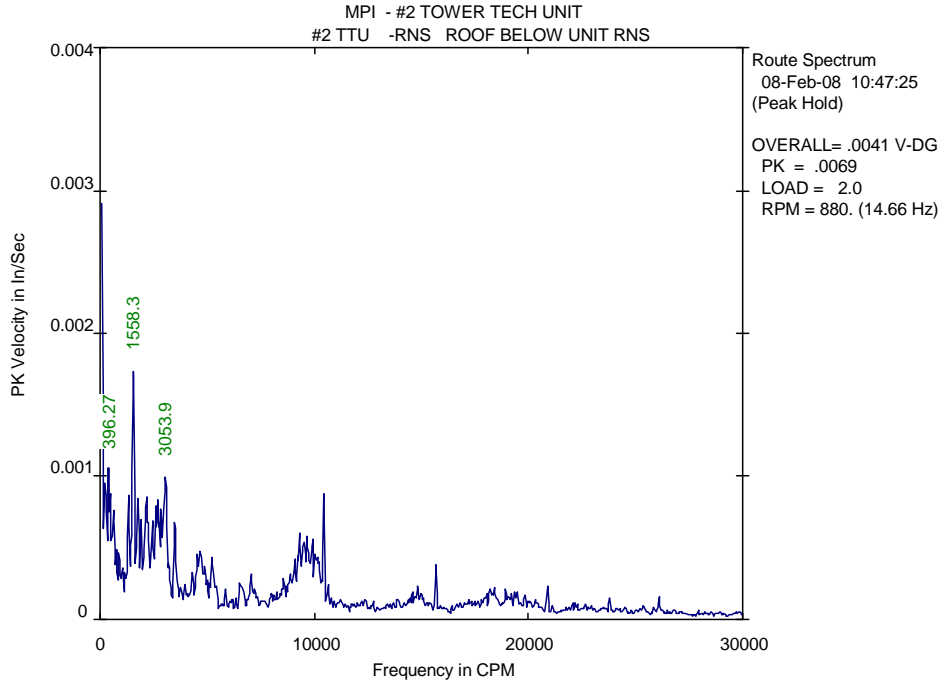

LIST OF SPECTRAL PEAKS  
\*\*\*\*\*

Equipment: (MPI ) #2 TOWER TECH UNIT  
Meas. Point: #2 TTU -RNS --> ROOF BELOW UNIT RNS  
Date/Time: 08-Feb-08 10:47:25 RPM= 880. Units=In/Sec PK

PEAK NO.	FREQUENCY (CPM)	PEAK VALUE	ORDER VALUE	PEAK NO.	FREQUENCY (CPM)	PEAK VALUE	ORDER VALUE
1	281.3	.0009	.320	13	2687.1	.0009	3.055
2	396.3	.0013	.450	14	2758.7	.0008	3.136
3	475.5	.0010	.540	15	2863.9	.0009	3.256
4	617.2	.0009	.702	16	3053.9	.0011	3.472
5	1323.7	.0009	1.505	17	3504.3	.0008	3.984
6	1558.3	.0020	1.771	18	4669.4	.0006	5.308
7	1771.8	.0009	2.014	19	9314.4	.0007	10.588
8	1896.3	.0008	2.156	20	9507.8	.0006	10.808
9	2158.9	.0010	2.454	21	9652.0	.0006	10.972
10	2232.0	.0008	2.537	22	9921.0	.0006	11.278
11	2425.6	.0007	2.757	23	10032.0	.0005	11.404
12	2600.4	.0009	2.956	24	10441.5	.0010	11.870

TOTAL MAG	SUBSYNCHRONOUS	SYNCHRONOUS	NONSYNCHRONOUS
.0045	.0020 / 20%	.0011 / 6%	.0039 / 74%
(ELECTRICAL=	0.00E+00/ 0%	FLOOR=	.0042 SPEC CREST= 4.23)

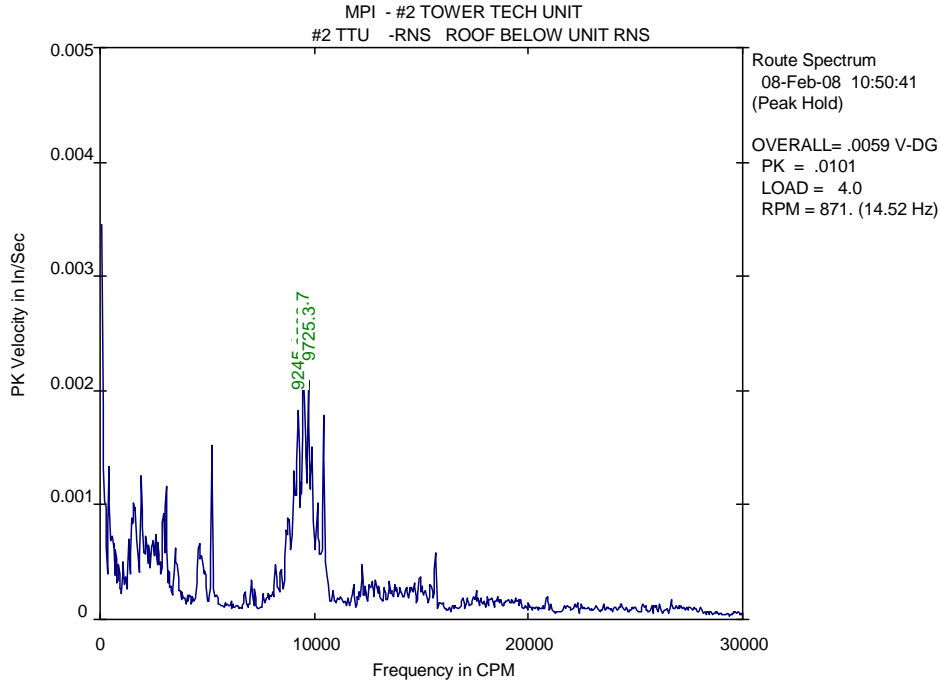

LIST OF SPECTRAL PEAKS  
\*\*\*\*\*

Equipment: (MPI ) #2 TOWER TECH UNIT  
 Meas. Point: #2 TTU -RNS --> ROOF BELOW UNIT RNS  
 Date/Time: 08-Feb-08 10:50:41 RPM= 871. Units=In/Sec PK

PEAK NO.	FREQUENCY (CPM)	PEAK VALUE	ORDER VALUE	PEAK NO.	FREQUENCY (CPM)	PEAK VALUE	ORDER VALUE
1	247.0	.0012	.283	13	8716.9	.0009	10.004
2	425.7	.0014	.489	14	8792.9	.0010	10.091
3	1479.5	.0010	1.698	15	8832.2	.0010	10.136
4	1592.1	.0012	1.827	16	9023.8	.0014	10.356
5	1633.1	.0011	1.874	17	9130.3	.0013	10.478
6	1900.8	.0014	2.181	18	9245.0	.0021	10.610
7	2152.3	.0008	2.470	19	9391.2	.0014	10.778
8	2457.3	.0008	2.820	20	9502.7	.0025	10.906
9	2573.9	.0008	2.954	21	9725.3	.0023	11.161
10	2946.0	.0011	3.381	22	9883.4	.0017	11.343
11	3061.1	.0013	3.513	23	10113.2	.0011	11.606
12	5225.6	.0016	5.997	24	10436.8	.0019	11.978

TOTAL MAG	SUBSYNCHRONOUS	SYNCHRONOUS	NONSYNCHRONOUS
.0070	.0018 / 7%	.0027 / 15%	.0062 / 78%
(ELECTRICAL=	0.00E+00/ 0%	FLOOR=	.0066 SPEC CREST= 3.61)

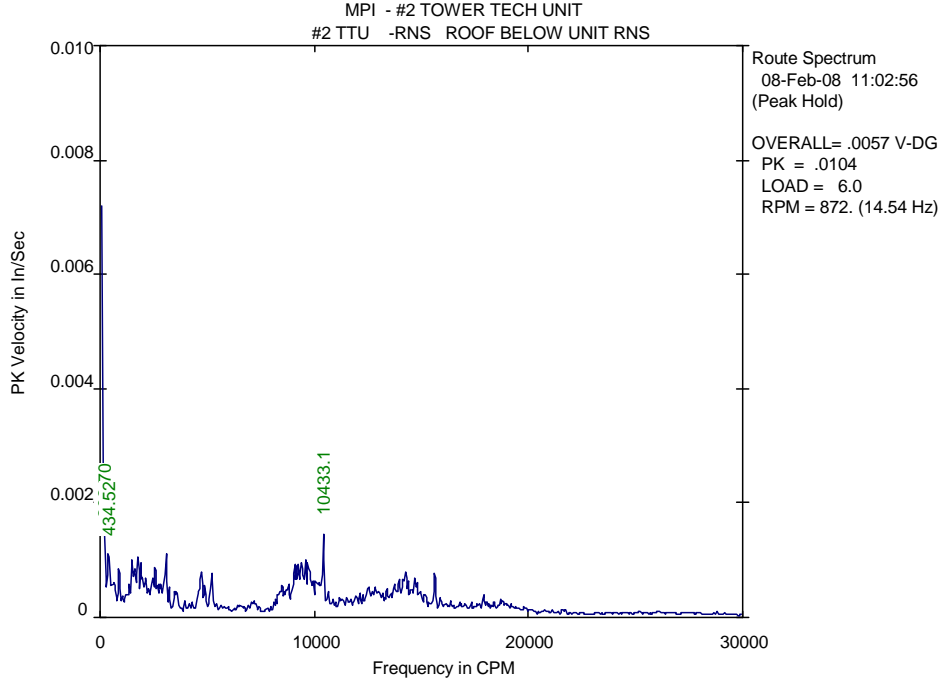

LIST OF SPECTRAL PEAKS  
\*\*\*\*\*

Equipment: (MPI ) #2 TOWER TECH UNIT  
 Meas. Point: #2 TTU -RNS --> ROOF BELOW UNIT RNS  
 Date/Time: 08-Feb-08 11:02:56 RPM= 872. Units=In/Sec PK

PEAK NO.	FREQUENCY (CPM)	PEAK VALUE	ORDER VALUE	PEAK NO.	FREQUENCY (CPM)	PEAK VALUE	ORDER VALUE
1	208.7	.0017	.239	13	9060.1	.0010	10.387
2	434.5	.0013	.498	14	9141.0	.0009	10.480
3	878.6	.0010	1.007	15	9250.3	.0010	10.605
4	1485.1	.0011	1.703	16	9356.0	.0009	10.727
5	1628.1	.0009	1.867	17	9426.9	.0011	10.808
6	1774.7	.0011	2.035	18	9576.8	.0011	10.980
7	1886.1	.0010	2.162	19	9690.4	.0011	11.110
8	1971.1	.0008	2.260	20	9731.4	.0010	11.157
9	2566.5	.0010	2.943	21	10433.1	.0015	11.961
10	3066.7	.0012	3.516	22	14264.6	.0009	16.354
11	4709.7	.0009	5.400	23	14718.7	.0008	16.875
12	5227.0	.0008	5.993	24	15615.1	.0009	17.903

TOTAL MAG	SUBSYNCHRONOUS	SYNCHRONOUS	NONSYNCHRONOUS
.0052	.0021 / 17%	.0020 / 15%	.0043 / 68%
(ELECTRICAL=	0.00E+00/ 0%	FLOOR=	.0062 SPEC CREST= 5.15)

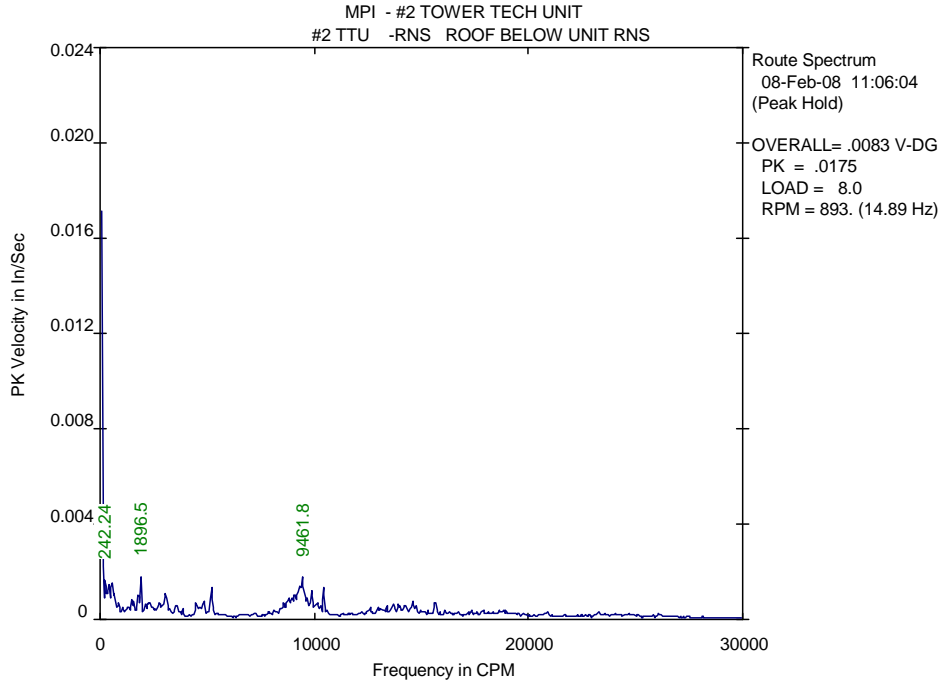

LIST OF SPECTRAL PEAKS  
\*\*\*\*\*

Equipment: (MPI ) #2 TOWER TECH UNIT  
 Meas. Point: #2 TTU -RNS --> ROOF BELOW UNIT RNS  
 Date/Time: 08-Feb-08 11:06:04 RPM= 893. Units=In/Sec PK

PEAK NO.	FREQUENCY (CPM)	PEAK VALUE	ORDER VALUE	PEAK NO.	FREQUENCY (CPM)	PEAK VALUE	ORDER VALUE
1	242.2	.0018	.271	13	8564.7	.0008	9.586
2	432.4	.0017	.484	14	8796.2	.0010	9.845
3	547.5	.0017	.613	15	8944.6	.0010	10.011
4	623.6	.0013	.698	16	9054.3	.0012	10.134
5	853.3	.0008	.955	17	9241.8	.0013	10.344
6	1473.9	.0009	1.650	18	9317.9	.0016	10.429
7	1568.6	.0009	1.756	19	9461.8	.0019	10.590
8	1780.0	.0012	1.992	20	9506.4	.0016	10.640
9	1896.5	.0021	2.123	21	9654.8	.0010	10.806
10	3024.7	.0013	3.385	22	9874.4	.0013	11.052
11	4824.4	.0009	5.400	23	10435.8	.0014	11.680
12	5203.9	.0014	5.824	24	15654.8	.0008	17.521

TOTAL MAG	SUBSYNCHRONOUS	SYNCHRONOUS	NONSYNCHRONOUS
.0066	.0034 / 27%	.0015 / 5%	.0054 / 68%
(ELECTRICAL=	0.00E+00/ 0%	FLOOR=	.0073 SPEC CREST= 5.25)

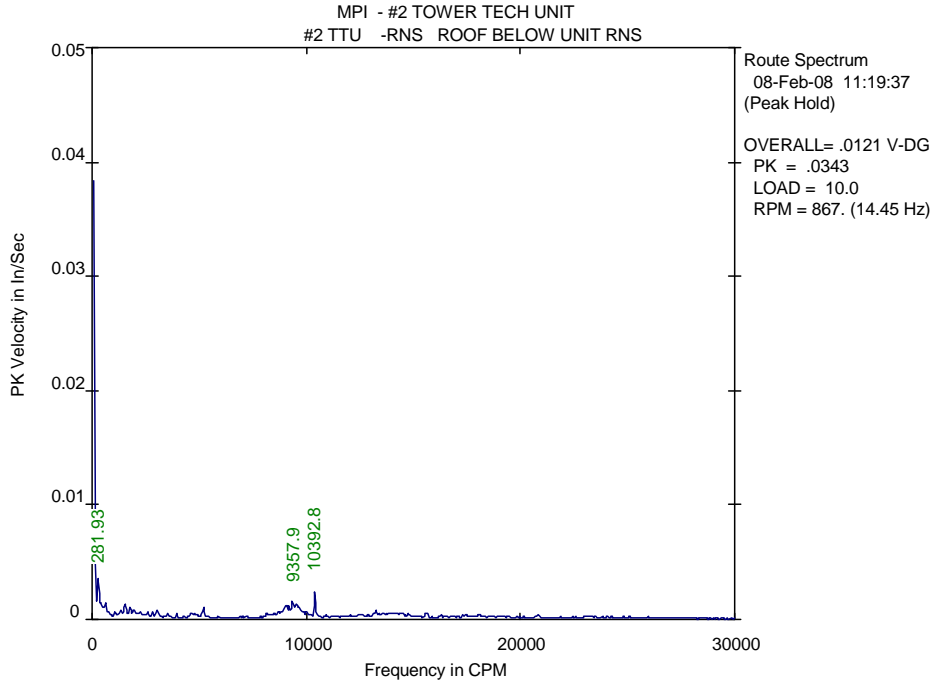

LIST OF SPECTRAL PEAKS  
\*\*\*\*\*

Equipment: (MPI ) #2 TOWER TECH UNIT  
 Meas. Point: #2 TTU -RNS --> ROOF BELOW UNIT RNS  
 Date/Time: 08-Feb-08 11:19:37 RPM= 867. Units=In/Sec PK

PEAK NO.	FREQUENCY (CPM)	PEAK VALUE	ORDER VALUE	PEAK NO.	FREQUENCY (CPM)	PEAK VALUE	ORDER VALUE
1	281.9	.0040	.325	13	8833.6	.0009	10.192
2	470.7	.0016	.543	14	9016.5	.0014	10.403
3	616.8	.0016	.712	15	9057.7	.0014	10.451
4	729.3	.0009	.841	16	9206.7	.0014	10.623
5	1324.8	.0009	1.529	17	9357.9	.0019	10.797
6	1522.6	.0015	1.757	18	9542.4	.0015	11.010
7	1775.7	.0011	2.049	19	9655.2	.0012	11.140
8	1932.0	.0010	2.229	20	9736.0	.0011	11.233
9	2274.4	.0008	2.624	21	9806.8	.0008	11.315
10	3012.3	.0009	3.476	22	9990.7	.0008	11.527
11	5201.9	.0011	6.002	23	10392.8	.0025	11.991
12	8687.1	.0009	10.023	24	13229.8	.0008	15.264

TOTAL MAG	SUBSYNCHRONOUS	SYNCHRONOUS	NONSYNCHRONOUS
.0073	.0046 / 40%	.0032 / 19%	.0046 / 41%
(ELECTRICAL=	0.00E+00/ 0%	FLOOR=	.0070 SPEC CREST= 3.77)

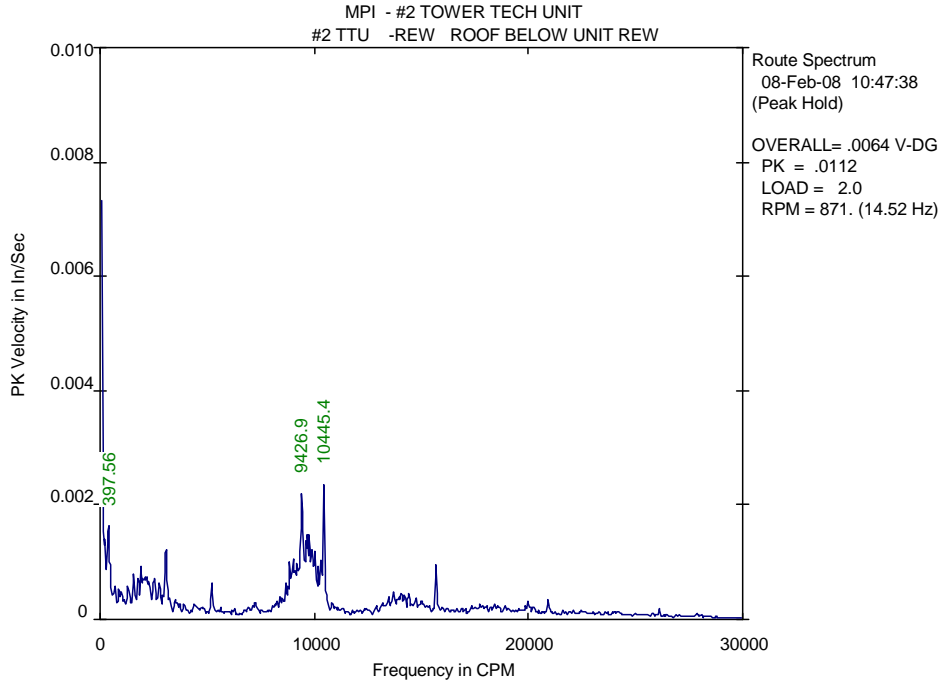

LIST OF SPECTRAL PEAKS  
\*\*\*\*\*

Equipment: (MPI ) #2 TOWER TECH UNIT  
 Meas. Point: #2 TTU -REW --> ROOF BELOW UNIT REW  
 Date/Time: 08-Feb-08 10:47:38 RPM= 871. Units=In/Sec PK

PEAK NO.	FREQUENCY (CPM)	PEAK VALUE	ORDER VALUE	PEAK NO.	FREQUENCY (CPM)	PEAK VALUE	ORDER VALUE
1	248.1	.0016	.285	13	9091.8	.0010	10.434
2	397.6	.0019	.456	14	9206.2	.0012	10.565
3	470.2	.0011	.540	15	9426.9	.0024	10.819
4	1564.3	.0009	1.795	16	9615.8	.0016	11.035
5	1889.5	.0010	2.168	17	9661.5	.0016	11.088
6	2006.3	.0008	2.303	18	9762.4	.0016	11.204
7	2116.6	.0008	2.429	19	9882.6	.0014	11.342
8	2159.3	.0008	2.478	20	10038.1	.0013	11.520
9	2533.3	.0008	2.907	21	10169.7	.0010	11.671
10	3057.2	.0014	3.509	22	10290.4	.0012	11.810
11	8860.9	.0011	10.169	23	10445.4	.0027	11.987
12	8988.8	.0011	10.316	24	15663.9	.0010	17.976

TOTAL MAG	SUBSYNCHRONOUS	SYNCHRONOUS	NONSYNCHRONOUS
.0068	.0027 / 16%	.0031 / 21%	.0054 / 63%
(ELECTRICAL=	0.00E+00/ 0%	FLOOR=	.0059 SPEC CREST= 3.00)

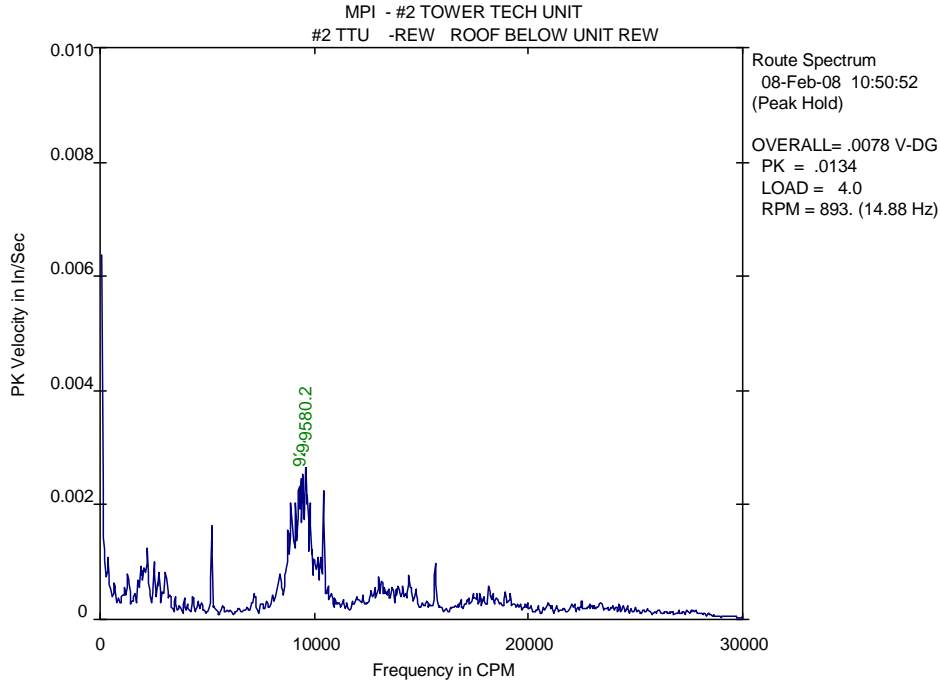

LIST OF SPECTRAL PEAKS  
\*\*\*\*\*

Equipment: (MPI ) #2 TOWER TECH UNIT  
 Meas. Point: #2 TTU -REW --> ROOF BELOW UNIT REW  
 Date/Time: 08-Feb-08 10:50:52 RPM= 893. Units=In/Sec PK

PEAK NO.	FREQUENCY (CPM)	PEAK VALUE	ORDER VALUE	PEAK NO.	FREQUENCY (CPM)	PEAK VALUE	ORDER VALUE
1	206.3	.0013	.231	13	9281.9	.0027	10.397
2	385.6	.0011	.432	14	9363.6	.0026	10.489
3	1888.0	.0010	2.115	15	9470.8	.0029	10.609
4	2044.6	.0011	2.290	16	9580.2	.0032	10.731
5	2201.5	.0014	2.466	17	9658.8	.0025	10.819
6	2523.3	.0011	2.827	18	9799.7	.0022	10.977
7	3056.4	.0010	3.424	19	9883.5	.0014	11.071
8	5220.7	.0017	5.848	20	9992.3	.0012	11.193
9	8791.9	.0018	9.848	21	10144.8	.0013	11.364
10	8943.7	.0024	10.018	22	10288.2	.0012	11.524
11	9018.9	.0016	10.103	23	10436.4	.0024	11.691
12	9125.3	.0022	10.222	24	15624.6	.0011	17.502

TOTAL MAG	SUBSYNCHRONOUS	SYNCHRONOUS	NONSYNCHRONOUS
.0093	.0017 / 3%	.0028 / 9%	.0087 / 88%
(ELECTRICAL=	0.00E+00/ 0%	FLOOR=	.0099 SPEC CREST= 4.10)



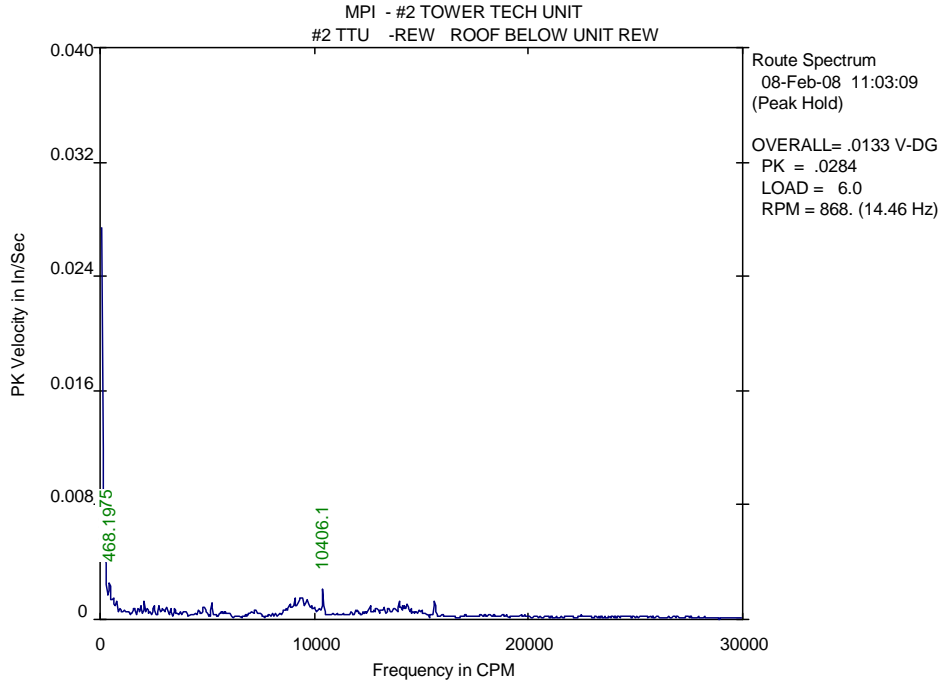

LIST OF SPECTRAL PEAKS  
\*\*\*\*\*

Equipment: (MPI ) #2 TOWER TECH UNIT  
 Meas. Point: #2 TTU -REW --> ROOF BELOW UNIT REW  
 Date/Time: 08-Feb-08 11:03:09 RPM= 868. Units=In/Sec PK

PEAK NO.	FREQUENCY (CPM)	PEAK VALUE	ORDER VALUE	PEAK NO.	FREQUENCY (CPM)	PEAK VALUE	ORDER VALUE
1	243.8	.0049	.281	13	9242.8	.0014	10.651
2	468.2	.0029	.540	14	9356.4	.0018	10.782
3	585.0	.0017	.674	15	9470.1	.0018	10.913
4	658.7	.0013	.759	16	9579.6	.0013	11.039
5	770.4	.0015	.888	17	9655.1	.0016	11.126
6	2080.6	.0015	2.398	18	10406.1	.0025	11.992
7	2496.6	.0011	2.877	19	12583.2	.0011	14.501
8	5205.7	.0012	5.999	20	13939.6	.0013	16.064
9	8871.0	.0012	10.223	21	14147.9	.0011	16.304
10	9017.6	.0012	10.392	22	14221.8	.0011	16.389
11	9081.4	.0015	10.465	23	14335.8	.0013	16.520
12	9132.4	.0011	10.524	24	15591.3	.0015	17.967

TOTAL MAG	SUBSYNCHRONOUS	SYNCHRONOUS	NONSYNCHRONOUS
.0088	.0063 / 50%	.0031 / 12%	.0054 / 38%
(ELECTRICAL=	0.00E+00/ 0%	FLOOR= .0086	SPEC CREST= 4.61)

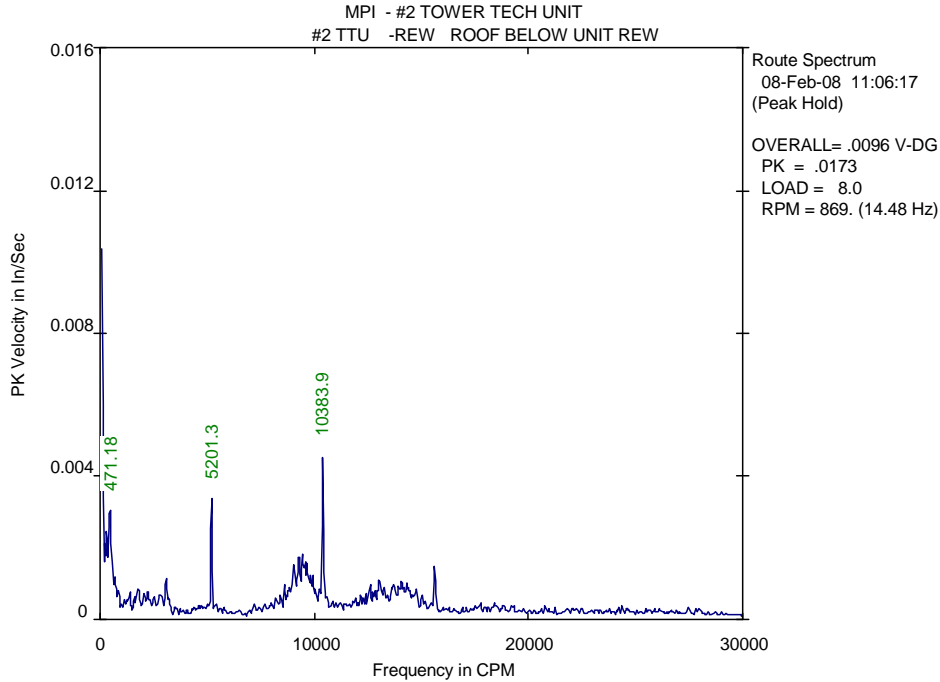

LIST OF SPECTRAL PEAKS  
\*\*\*\*\*

Equipment: (MPI ) #2 TOWER TECH UNIT  
 Meas. Point: #2 TTU -REW --> ROOF BELOW UNIT REW  
 Date/Time: 08-Feb-08 11:06:17 RPM= 869. Units=In/Sec PK

PEAK NO.	FREQUENCY (CPM)	PEAK VALUE	ORDER VALUE	PEAK NO.	FREQUENCY (CPM)	PEAK VALUE	ORDER VALUE
1	242.7	.0023	.279	13	9813.0	.0014	11.299
2	317.4	.0027	.365	14	9926.6	.0013	11.430
3	471.2	.0036	.543	15	10383.9	.0046	11.956
4	658.8	.0013	.759	16	12588.1	.0010	14.494
5	3060.1	.0013	3.523	17	13031.5	.0013	15.005
6	5201.3	.0036	5.989	18	13220.7	.0010	15.222
7	8599.2	.0010	9.901	19	13629.0	.0010	15.693
8	9019.1	.0018	10.385	20	13706.0	.0011	15.781
9	9280.3	.0021	10.685	21	13931.2	.0011	16.040
10	9464.2	.0020	10.897	22	14079.2	.0012	16.211
11	9547.6	.0018	10.993	23	14299.1	.0011	16.464
12	9650.7	.0017	11.112	24	15590.7	.0016	17.951

TOTAL MAG	SUBSYNCHRONOUS	SYNCHRONOUS	NONSYNCHRONOUS
.0099	.0052 / 28%	.0042 / 18%	.0072 / 54%
(ELECTRICAL=	0.00E+00/ 0%	FLOOR= .0093	SPEC CREST= 3.06)

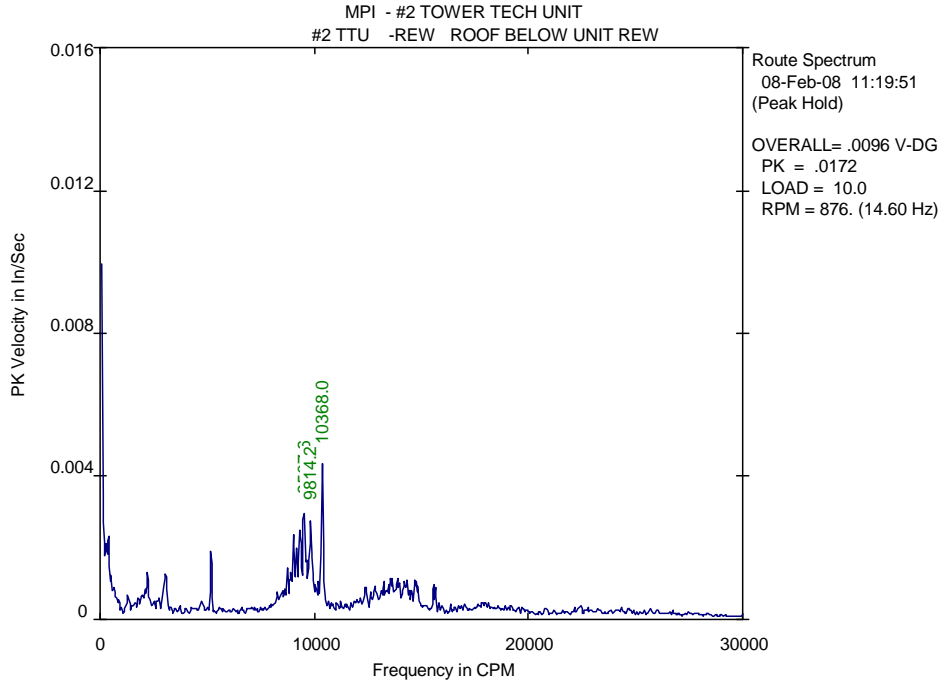

**LIST OF SPECTRAL PEAKS**  
\*\*\*\*\*

Equipment: (MPI ) #2 TOWER TECH UNIT  
 Meas. Point: #2 TTU -REW --> ROOF BELOW UNIT REW  
 Date/Time: 08-Feb-08 11:19:51 RPM= 876. Units=In/Sec PK

PEAK NO.	FREQUENCY (CPM)	PEAK VALUE	ORDER VALUE	PEAK NO.	FREQUENCY (CPM)	PEAK VALUE	ORDER VALUE
1	169.2	.0028	.193	13	9507.6	.0034	10.855
2	397.6	.0027	.454	14	9620.2	.0019	10.984
3	512.5	.0014	.585	15	9814.2	.0029	11.205
4	2225.3	.0015	2.541	16	10368.0	.0051	11.838
5	3053.1	.0015	3.486	17	13559.6	.0013	15.482
6	5187.7	.0021	5.923	18	13638.7	.0013	15.572
7	8754.0	.0016	9.995	19	13858.8	.0013	15.823
8	8867.8	.0013	10.125	20	13968.1	.0012	15.948
9	8912.6	.0015	10.176	21	14198.4	.0012	16.211
10	9014.6	.0026	10.292	22	14310.3	.0013	16.339
11	9168.7	.0023	10.468	23	14685.6	.0013	16.767
12	9317.3	.0029	10.638	24	14760.7	.0012	16.853

TOTAL MAG	SUBSYNCHRONOUS	SYNCHRONOUS	NONSYNCHRONOUS
.0107	.0041 / 15%	.0025 / 6%	.0096 / 80%
(ELECTRICAL=	0.00E+00/ 0%	FLOOR=	.0094 SPEC CREST= 2.98)

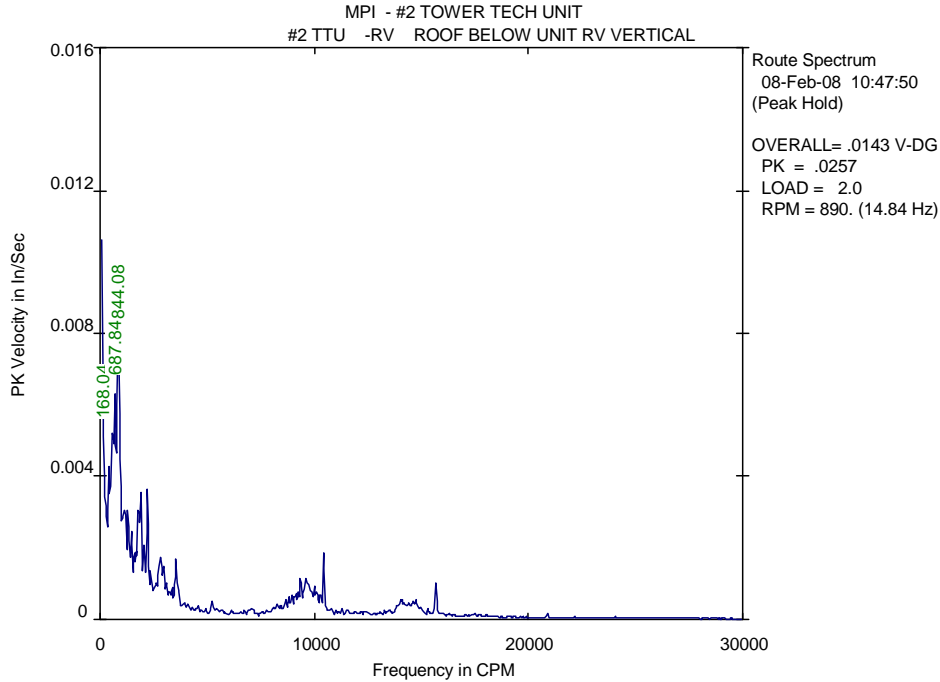

LIST OF SPECTRAL PEAKS  
\*\*\*\*\*

Equipment: (MPI ) #2 TOWER TECH UNIT  
 Meas. Point: #2 TTU -RV --> ROOF BELOW UNIT RV VERTICAL  
 Date/Time: 08-Feb-08 10:47:50 RPM= 890. Units=In/Sec PK

PEAK NO.	FREQUENCY (CPM)	PEAK VALUE	ORDER VALUE	PEAK NO.	FREQUENCY (CPM)	PEAK VALUE	ORDER VALUE
1	168.0	.0053	.189	13	2222.9	.0039	2.497
2	427.7	.0046	.480	14	2374.2	.0015	2.667
3	687.8	.0067	.773	15	2419.2	.0013	2.717
4	844.1	.0094	.948	16	2640.9	.0012	2.966
5	1180.7	.0035	1.326	17	2831.4	.0020	3.180
6	1289.8	.0034	1.449	18	2950.1	.0016	3.314
7	1476.6	.0027	1.659	19	3555.1	.0018	3.993
8	1596.4	.0021	1.793	20	9351.8	.0013	10.504
9	1704.4	.0021	1.914	21	9581.0	.0013	10.761
10	1780.8	.0035	2.000	22	9656.4	.0012	10.846
11	1895.2	.0042	2.129	23	10436.1	.0020	11.722
12	2045.1	.0025	2.297	24	15658.7	.0012	17.588

TOTAL MAG	SUBSYNCHRONOUS	SYNCHRONOUS	NONSYNCHRONOUS
.0173	.0135 / 61%	.0040 / 5%	.0100 / 34%
(ELECTRICAL=	0.00E+00/ 0%	FLOOR=	.0221 SPEC CREST= 3.46)

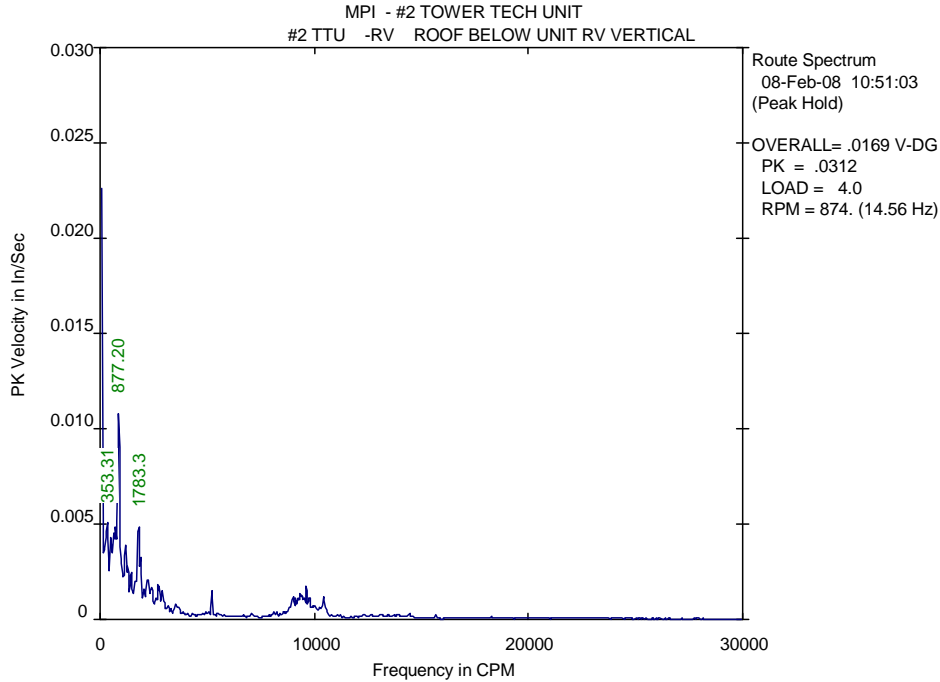

LIST OF SPECTRAL PEAKS  
\*\*\*\*\*

Equipment: (MPI ) #2 TOWER TECH UNIT  
 Meas. Point: #2 TTU -RV --> ROOF BELOW UNIT RV VERTICAL  
 Date/Time: 08-Feb-08 10:51:03 RPM= 874. Units=In/Sec PK

PEAK NO.	FREQUENCY (CPM)	PEAK VALUE	ORDER VALUE	PEAK NO.	FREQUENCY (CPM)	PEAK VALUE	ORDER VALUE
1	353.3	.0055	.404	13	2230.1	.0025	2.552
2	509.6	.0050	.583	14	2416.7	.0019	2.766
3	655.0	.0052	.750	15	2712.0	.0020	3.104
4	728.4	.0054	.834	16	2762.5	.0020	3.161
5	877.2	.0118	1.004	17	2908.8	.0018	3.329
6	1185.6	.0044	1.357	18	5221.5	.0016	5.976
7	1290.7	.0032	1.477	19	8985.3	.0013	10.283
8	1445.3	.0029	1.654	20	9352.0	.0015	10.703
9	1668.1	.0024	1.909	21	9398.0	.0015	10.755
10	1783.3	.0056	2.041	22	9613.9	.0020	11.003
11	1862.4	.0035	2.131	23	9766.7	.0014	11.177
12	2047.7	.0019	2.343	24	10437.3	.0013	11.945

TOTAL MAG	SUBSYNCHRONOUS	SYNCHRONOUS	NONSYNCHRONOUS
.0195	.0106 / 30%	.0120 / 38%	.0110 / 32%
(ELECTRICAL=	0.00E+00/ 0%	FLOOR= .0132	SPEC CREST= 3.49)

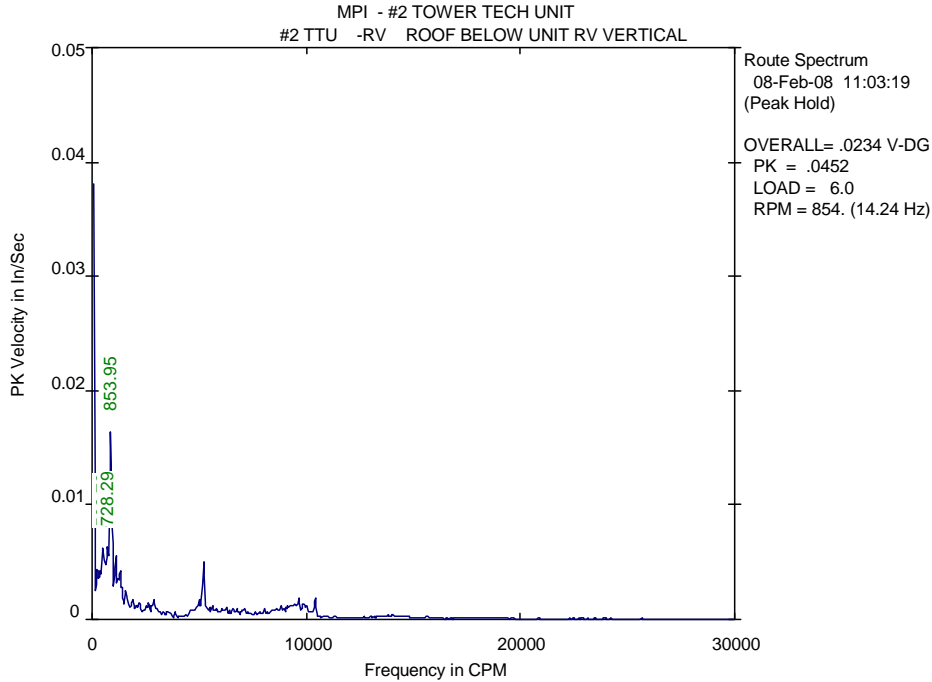

**LIST OF SPECTRAL PEAKS**  
\*\*\*\*\*

Equipment: (MPI ) #2 TOWER TECH UNIT  
 Meas. Point: #2 TTU -RV --> ROOF BELOW UNIT RV VERTICAL  
 Date/Time: 08-Feb-08 11:03:19 RPM= 854. Units=In/Sec PK

PEAK NO.	FREQUENCY (CPM)	PEAK VALUE	ORDER VALUE	PEAK NO.	FREQUENCY (CPM)	PEAK VALUE	ORDER VALUE
1	278.7	.0046	.326	13	2227.1	.0017	2.607
2	393.4	.0049	.461	14	2635.6	.0016	3.085
3	509.7	.0072	.597	15	2899.4	.0018	3.394
4	728.3	.0072	.853	16	4980.2	.0017	5.830
5	854.0	.0173	1.000	17	5222.3	.0053	6.114
6	1112.4	.0061	1.302	18	9127.7	.0014	10.685
7	1294.8	.0049	1.516	19	9277.6	.0015	10.861
8	1370.5	.0032	1.604	20	9471.5	.0016	11.088
9	1561.7	.0028	1.828	21	9627.4	.0019	11.270
10	1710.2	.0016	2.002	22	9881.7	.0016	11.568
11	1859.4	.0019	2.177	23	10029.2	.0014	11.741
12	2079.0	.0015	2.434	24	10408.8	.0021	12.185

TOTAL MAG	SUBSYNCHRONOUS	SYNCHRONOUS	NONSYNCHRONOUS
.0244	.0122 / 25%	.0174 / 51%	.0121 / 24%
(ELECTRICAL=	0.00E+00/ 0%	FLOOR= .0189	SPEC CREST= 3.32)

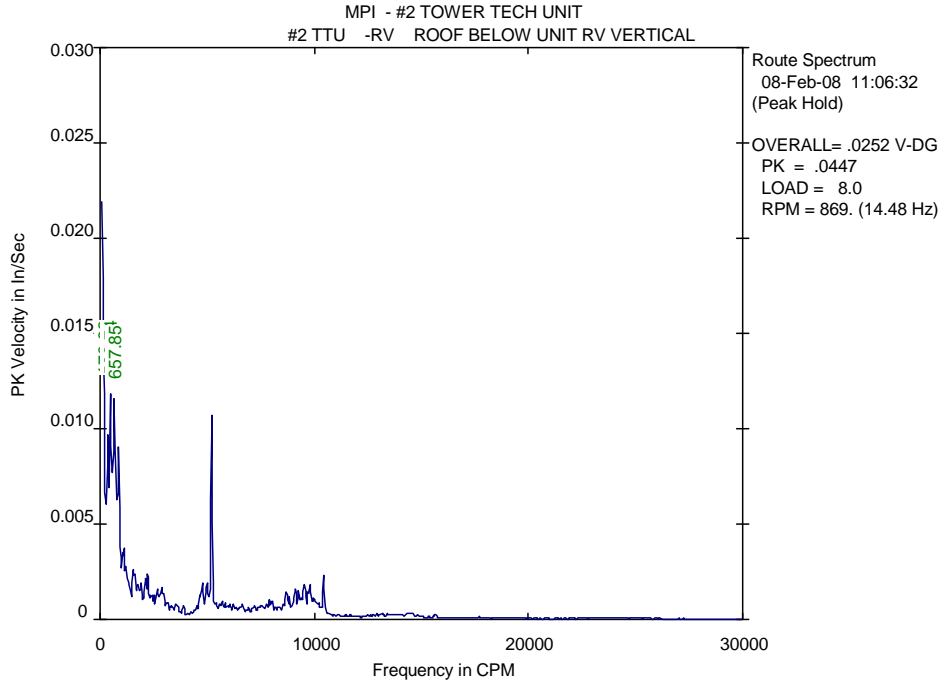

LIST OF SPECTRAL PEAKS  
\*\*\*\*\*

Equipment: (MPI ) #2 TOWER TECH UNIT  
 Meas. Point: #2 TTU -RV --> ROOF BELOW UNIT RV VERTICAL  
 Date/Time: 08-Feb-08 11:06:32 RPM= 869. Units=In/Sec PK

PEAK NO.	FREQUENCY (CPM)	PEAK VALUE	ORDER VALUE	PEAK NO.	FREQUENCY (CPM)	PEAK VALUE	ORDER VALUE
1	170.8	.0148	.197	13	1746.2	.0021	2.010
2	386.8	.0101	.445	14	1900.0	.0021	2.187
3	500.7	.0125	.576	15	2121.1	.0025	2.442
4	657.8	.0136	.757	16	2229.0	.0028	2.566
5	853.9	.0095	.983	17	2899.3	.0017	3.338
6	1067.8	.0040	1.229	18	4750.1	.0021	5.469
7	1111.0	.0041	1.279	19	4971.0	.0021	5.723
8	1184.9	.0031	1.364	20	5208.2	.0108	5.996
9	1257.5	.0025	1.448	21	9097.5	.0019	10.473
10	1408.0	.0018	1.621	22	9538.1	.0020	10.981
11	1552.6	.0029	1.787	23	9774.0	.0020	11.252
12	1632.5	.0028	1.879	24	10431.3	.0024	12.009

TOTAL MAG	SUBSYNCHRONOUS	SYNCHRONOUS	NONSYNCHRONOUS
.0307	.0262 / 72%	.0124 / 16%	.0103 / 11%
(ELECTRICAL=	0.00E+00/ 0%	FLOOR=	.0284 SPEC CREST= 1.89)

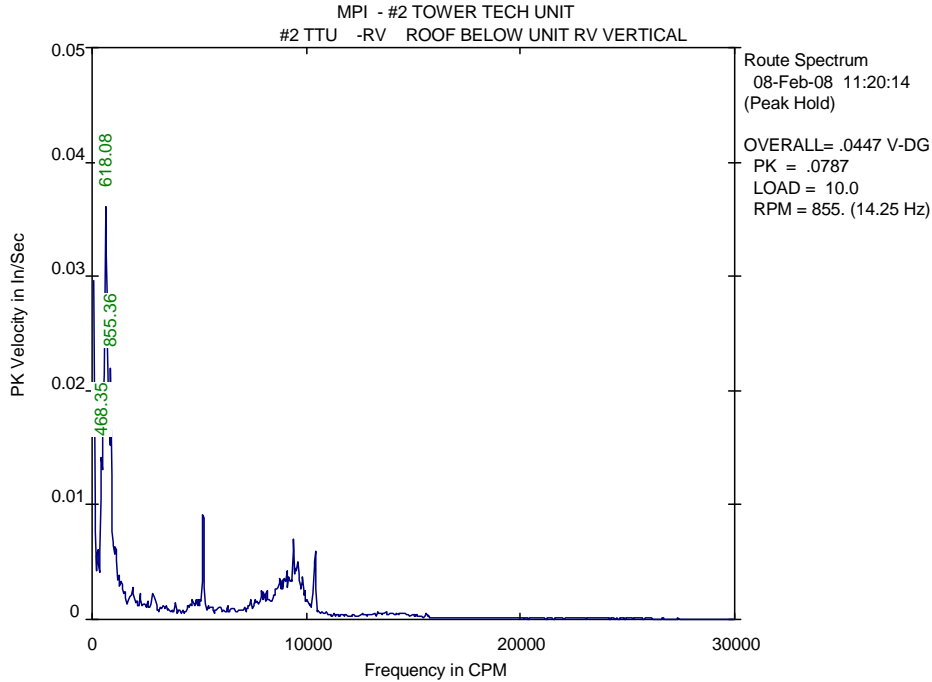

LIST OF SPECTRAL PEAKS  
\*\*\*\*\*

Equipment: (MPI ) #2 TOWER TECH UNIT  
Meas. Point: #2 TTU -RV --> ROOF BELOW UNIT RV VERTICAL  
Date/Time: 08-Feb-08 11:20:14 RPM= 855. Units=In/Sec PK

PEAK NO.	FREQUENCY (CPM)	PEAK VALUE	ORDER VALUE	PEAK NO.	FREQUENCY (CPM)	PEAK VALUE	ORDER VALUE
1	132.1	.0099	.155	13	8679.7	.0032	10.152
2	278.4	.0064	.326	14	8761.1	.0041	10.248
3	468.3	.0161	.548	15	8870.5	.0039	10.376
4	618.1	.0408	.723	16	8979.3	.0041	10.503
5	855.4	.0228	1.000	17	9064.3	.0045	10.602
6	1105.9	.0074	1.293	18	9202.5	.0043	10.764
7	1222.1	.0043	1.429	19	9283.0	.0040	10.858
8	1366.9	.0038	1.599	20	9399.4	.0078	10.994
9	1887.5	.0029	2.208	21	9504.1	.0053	11.117
10	5192.8	.0107	6.074	22	9587.3	.0056	11.214
11	8158.5	.0029	9.543	23	9810.5	.0042	11.475
12	8567.5	.0033	10.021	24	10410.2	.0066	12.176

TOTAL MAG	SUBSYNCHRONOUS	SYNCHRONOUS	NONSYNCHRONOUS
.0557	.0454 / 66%	.0242 / 19%	.0214 / 15%
(ELECTRICAL=	0.00E+00/ 0%	FLOOR= .0493	SPEC CREST= 3.13)



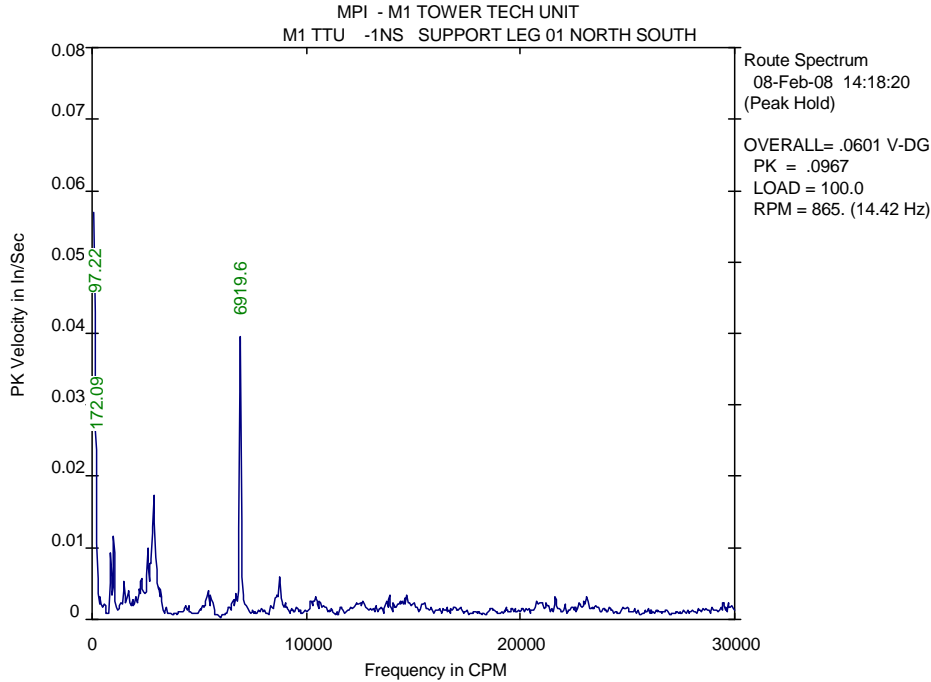

LIST OF SPECTRAL PEAKS  
\*\*\*\*\*

Equipment: (MPI ) M1 TOWER TECH UNIT  
 Meas. Point: M1 TTU -1NS --> SUPPORT LEG 01 NORTH SOUTH  
 Date/Time: 08-Feb-08 14:18:20 RPM= 865. Units=In/Sec PK

PEAK NO.	FREQUENCY (CPM)	PEAK VALUE	ORDER VALUE	PEAK NO.	FREQUENCY (CPM)	PEAK VALUE	ORDER VALUE
1	97.2	.0554	.112	13	3096.9	.0052	3.579
2	172.1	.0288	.199	14	3198.3	.0046	3.696
3	395.7	.0038	.457	15	5413.0	.0044	6.255
4	869.1	.0097	1.004	16	5525.0	.0038	6.385
5	1025.2	.0127	1.185	17	6699.8	.0041	7.742
6	1490.3	.0057	1.722	18	6919.6	.0462	7.996
7	1710.8	.0048	1.977	19	8642.6	.0040	9.987
8	2040.9	.0034	2.359	20	8758.2	.0070	10.121
9	2226.2	.0049	2.573	21	13860.0	.0037	16.016
10	2307.3	.0066	2.666	22	14681.9	.0040	16.966
11	2598.1	.0105	3.002	23	21614.5	.0037	24.978
12	2899.0	.0185	3.350	24	23084.9	.0037	26.677

TOTAL MAG	SUBSYNCHRONOUS	SYNCHRONOUS	NONSYNCHRONOUS
.0843	.0626 / 55%	.0490 / 34%	.0282 / 11%
(ELECTRICAL=	0.00E+00/ 0%	FLOOR=	.0339 SPEC CREST= 2.12)

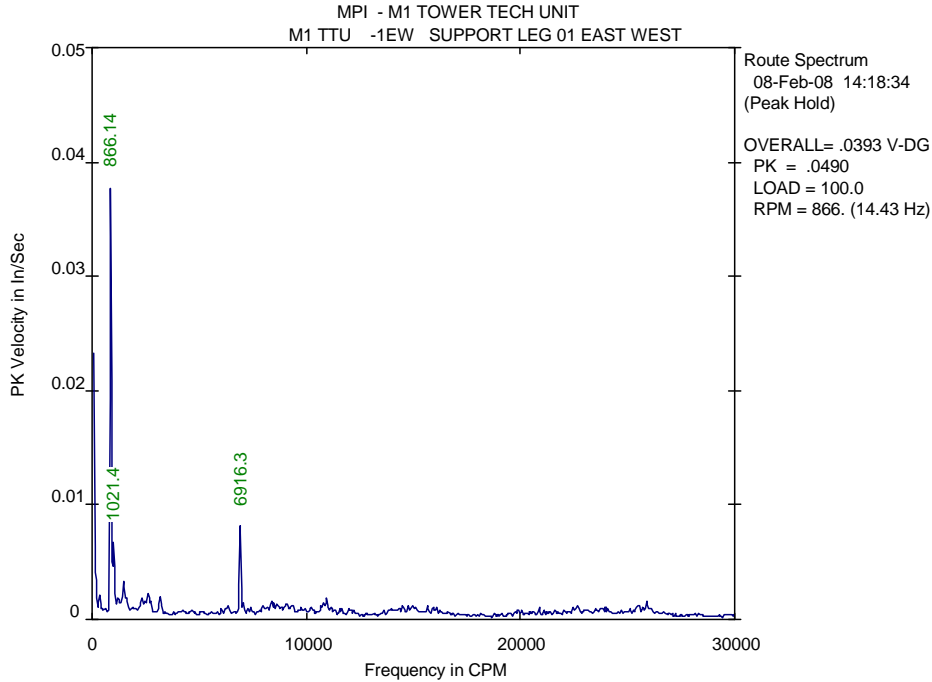

LIST OF SPECTRAL PEAKS  
\*\*\*\*\*

Equipment: (MPI ) M1 TOWER TECH UNIT  
 Meas. Point: M1 TTU -1EW --> SUPPORT LEG 01 EAST WEST  
 Date/Time: 08-Feb-08 14:18:34 RPM= 866. Units=In/Sec PK

PEAK NO.	FREQUENCY (CPM)	PEAK VALUE	ORDER VALUE	PEAK NO.	FREQUENCY (CPM)	PEAK VALUE	ORDER VALUE
1	170.2	.0043	.197	13	6916.3	.0092	7.986
2	357.2	.0024	.412	14	7065.3	.0016	8.158
3	866.1	.0379	1.000	15	8381.4	.0019	9.677
4	1021.4	.0071	1.179	16	8482.5	.0017	9.794
5	1217.8	.0021	1.406	17	8640.2	.0015	9.976
6	1477.4	.0036	1.706	18	8719.0	.0014	10.067
7	1596.9	.0021	1.844	19	9052.3	.0016	10.452
8	2347.8	.0023	2.711	20	9396.5	.0014	10.850
9	2488.7	.0019	2.873	21	10701.1	.0015	12.356
10	2604.9	.0026	3.008	22	10781.5	.0017	12.449
11	2751.6	.0018	3.177	23	10940.6	.0021	12.632
12	3194.4	.0021	3.688	24	25884.6	.0017	29.887

TOTAL MAG	SUBSYNCHRONOUS	SYNCHRONOUS	NONSYNCHRONOUS
.0408	.0049 / 1%	.0391 / 92%	.0108 / 7%
(ELECTRICAL=	0.00E+00/ 0%	FLOOR= .0189	SPEC CREST= 4.12)

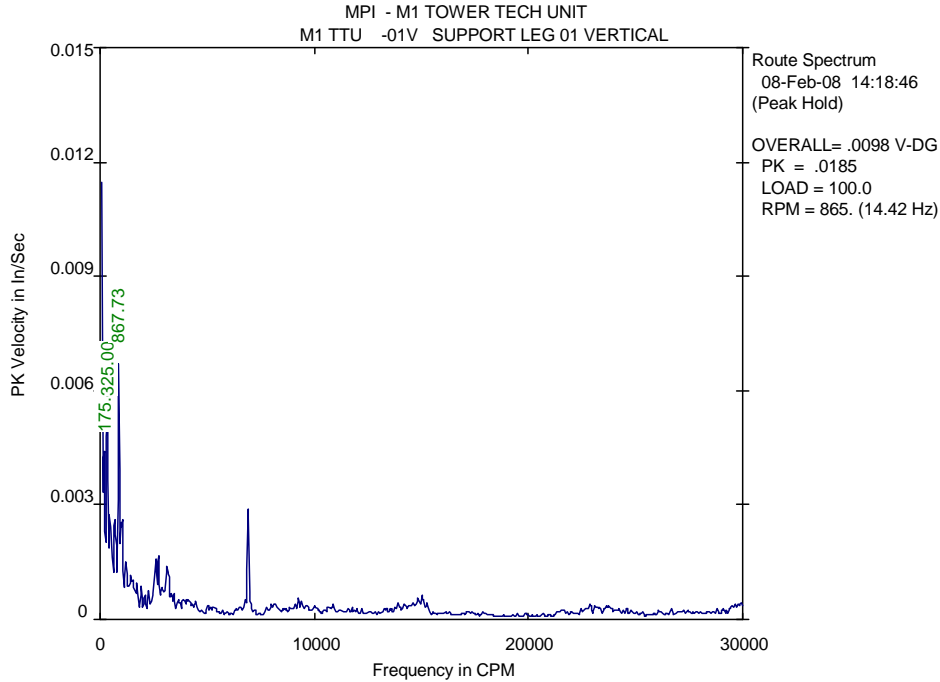

LIST OF SPECTRAL PEAKS  
\*\*\*\*\*

Equipment: (MPI ) M1 TOWER TECH UNIT  
 Meas. Point: M1 TTU -01V --> SUPPORT LEG 01 VERTICAL  
 Date/Time: 08-Feb-08 14:18:46 RPM= 865. Units=In/Sec PK

PEAK NO.	FREQUENCY (CPM)	PEAK VALUE	ORDER VALUE	PEAK NO.	FREQUENCY (CPM)	PEAK VALUE	ORDER VALUE
1	175.8	.0050	.203	13	1903.7	.0009	2.200
2	325.0	.0060	.376	14	2082.9	.0007	2.407
3	504.3	.0030	.583	15	2268.4	.0009	2.621
4	658.9	.0030	.761	16	2601.5	.0017	3.006
5	867.7	.0068	1.003	17	2721.8	.0019	3.145
6	993.0	.0029	1.147	18	2903.4	.0009	3.355
7	1034.7	.0029	1.196	19	3127.4	.0016	3.614
8	1213.3	.0016	1.402	20	3351.5	.0008	3.873
9	1439.7	.0013	1.664	21	3457.0	.0007	3.995
10	1521.8	.0012	1.759	22	6916.0	.0033	7.992
11	1594.6	.0010	1.843	23	14863.5	.0006	17.176
12	1717.4	.0010	1.985	24	15009.8	.0007	17.345

TOTAL MAG	SUBSYNCHRONOUS	SYNCHRONOUS	NONSYNCHRONOUS
.0132	.0089 / 45%	.0078 / 35%	.0059 / 20%
(ELECTRICAL=	0.00E+00/ 0%	FLOOR=	.0096 SPEC CREST= 4.08)

MPI - M1 TOWER TECH UNIT  
M1 TTU -2NS SUPPORT LEG 02 NORTH SOUTH

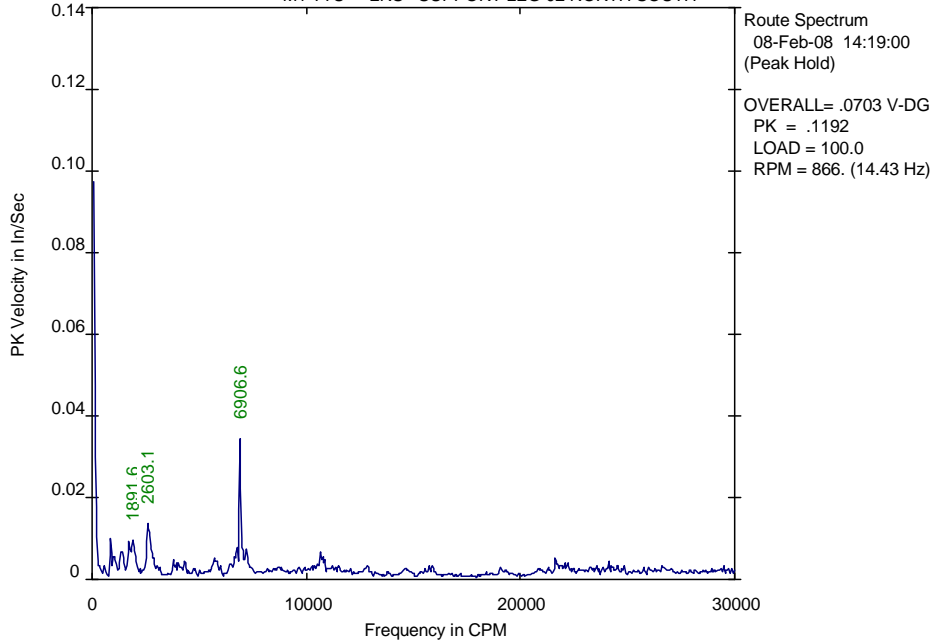

LIST OF SPECTRAL PEAKS  
\*\*\*\*\*

Equipment: (MPI ) M1 TOWER TECH UNIT  
Meas. Point: M1 TTU -2NS --> SUPPORT LEG 02 NORTH SOUTH  
Date/Time: 08-Feb-08 14:19:00 RPM= 866. Units=In/Sec PK

PEAK NO.	FREQUENCY (CPM)	PEAK VALUE	ORDER VALUE	PEAK NO.	FREQUENCY (CPM)	PEAK VALUE	ORDER VALUE
1	868.1	.0104	1.003	13	5833.8	.0048	6.737
2	1030.1	.0068	1.190	14	6652.5	.0065	7.683
3	1407.5	.0078	1.625	15	6768.6	.0089	7.817
4	1736.7	.0101	2.006	16	6906.6	.0350	7.976
5	1891.6	.0109	2.184	17	7207.9	.0080	8.324
6	2603.1	.0153	3.006	18	10522.7	.0047	12.152
7	2871.0	.0060	3.316	19	10666.3	.0074	12.318
8	3795.8	.0048	4.383	20	10746.4	.0062	12.410
9	4033.6	.0049	4.658	21	10826.0	.0050	12.502
10	4328.1	.0053	4.998	22	21611.9	.0059	24.958
11	5711.1	.0057	6.595	23	22183.5	.0048	25.618
12	5758.3	.0049	6.650	24	24107.4	.0045	27.840

TOTAL MAG .0499  
(ELECTRICAL= 0.00E+00/ 0%  
SUBSYNCHRONOUS 0.0 / 0%  
SYNCHRONOUS .0330 / 44%  
FLOOR= .0469  
NONSYNCHRONOUS .0375 / 56%  
SPEC CREST= 3.75)

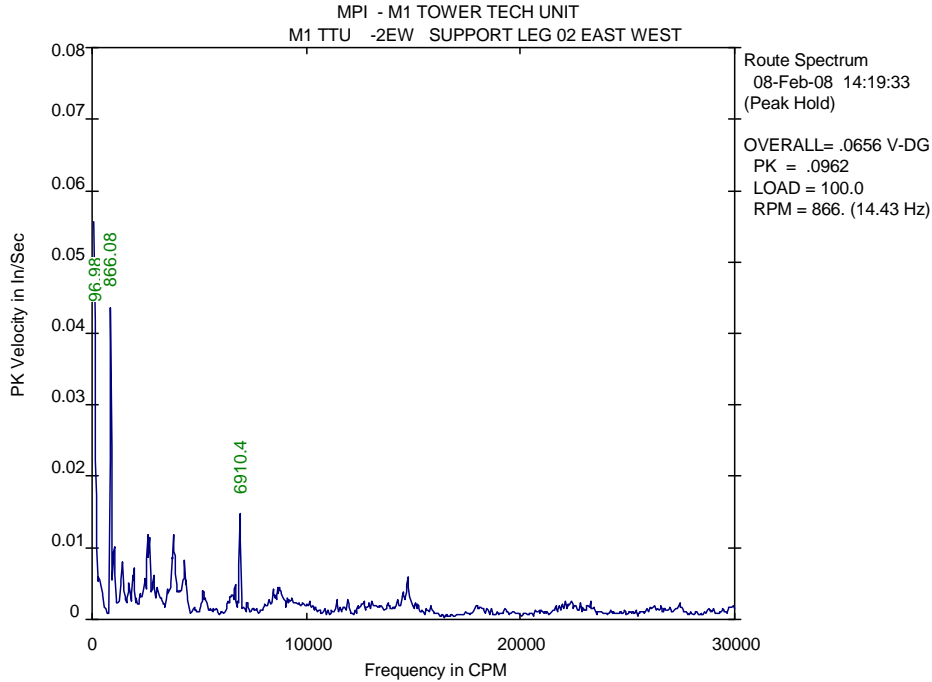

**LIST OF SPECTRAL PEAKS**  
\*\*\*\*\*

Equipment: (MPI ) M1 TOWER TECH UNIT  
 Meas. Point: M1 TTU -2EW --> SUPPORT LEG 02 EAST WEST  
 Date/Time: 08-Feb-08 14:19:33 RPM= 866. Units=In/Sec PK

PEAK NO.	FREQUENCY (CPM)	PEAK VALUE	ORDER VALUE	PEAK NO.	FREQUENCY (CPM)	PEAK VALUE	ORDER VALUE
1	97.0	.0540	.112	13	2873.0	.0068	3.319
2	356.0	.0067	.411	14	3017.5	.0052	3.486
3	433.4	.0053	.501	15	3730.0	.0101	4.309
4	866.1	.0439	1.001	16	3799.9	.0127	4.390
5	1034.0	.0115	1.194	17	4141.9	.0048	4.785
6	1405.3	.0092	1.623	18	4305.2	.0086	4.973
7	1736.3	.0055	2.006	19	4373.1	.0062	5.052
8	1890.6	.0068	2.184	20	6658.5	.0056	7.692
9	1940.0	.0076	2.241	21	6910.4	.0155	7.983
10	2460.2	.0066	2.842	22	8649.1	.0048	9.992
11	2597.0	.0124	3.000	23	8753.3	.0049	10.112
12	2678.4	.0127	3.094	24	14723.0	.0065	17.008

<b>TOTAL MAG</b>	<b>SUBSYNCHRONOUS</b>	<b>SYNCHRONOUS</b>	<b>NONSYNCHRONOUS</b>
.0804	.0546 / 46%	.0479 / 36%	.0343 / 18%
(ELECTRICAL=	0.00E+00/ 0%	FLOOR=	.0377 SPEC CREST= 5.41)

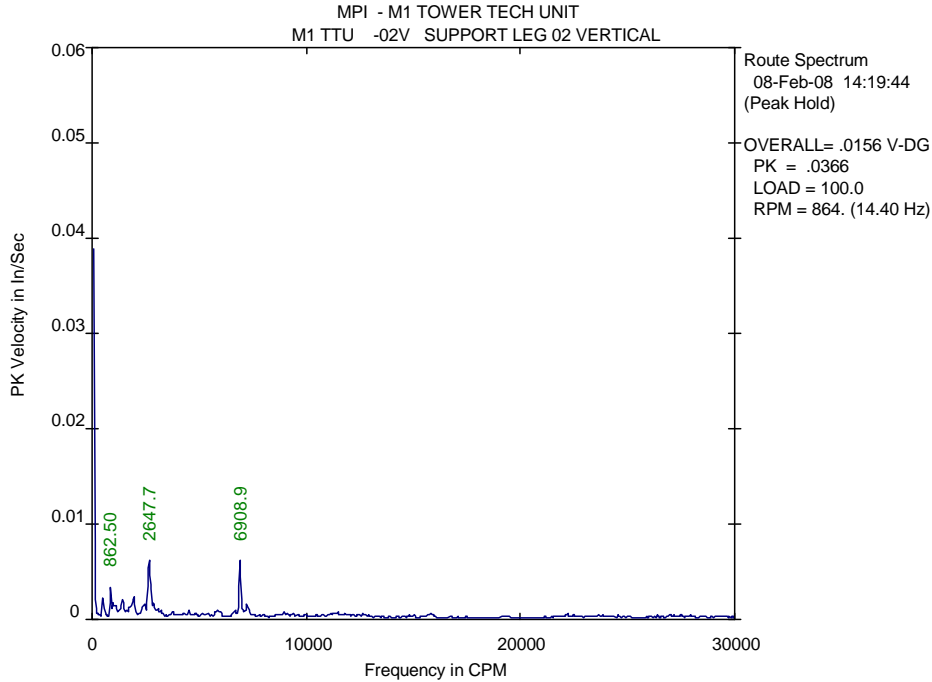

LIST OF SPECTRAL PEAKS  
\*\*\*\*\*

Equipment: (MPI ) M1 TOWER TECH UNIT  
 Meas. Point: M1 TTU -02V --> SUPPORT LEG 02 VERTICAL  
 Date/Time: 08-Feb-08 14:19:44 RPM= 864. Units=In/Sec PK

PEAK NO.	FREQUENCY (CPM)	PEAK VALUE	ORDER VALUE	PEAK NO.	FREQUENCY (CPM)	PEAK VALUE	ORDER VALUE
1	507.8	.0027	.588	13	2647.7	.0070	3.065
2	862.5	.0035	.999	14	2863.7	.0021	3.316
3	990.5	.0019	1.147	15	3066.0	.0012	3.550
4	1102.9	.0018	1.277	16	3212.4	.0010	3.719
5	1251.7	.0011	1.449	17	4520.0	.0012	5.233
6	1438.4	.0024	1.665	18	5752.3	.0010	6.660
7	1634.1	.0012	1.892	19	5871.6	.0011	6.798
8	1739.4	.0016	2.014	20	5985.9	.0010	6.930
9	1816.5	.0016	2.103	21	6665.7	.0010	7.717
10	1933.1	.0027	2.238	22	6908.9	.0065	7.999
11	2378.5	.0015	2.754	23	7031.3	.0012	8.140
12	2456.1	.0018	2.844	24	7211.2	.0018	8.349

TOTAL MAG	SUBSYNCHRONOUS	SYNCHRONOUS	NONSYNCHRONOUS
.0126	.0027 / 4%	.0075 / 35%	.0098 / 60%
(ELECTRICAL=	0.00E+00/ 0%	FLOOR= .0093	SPEC CREST= 3.01)

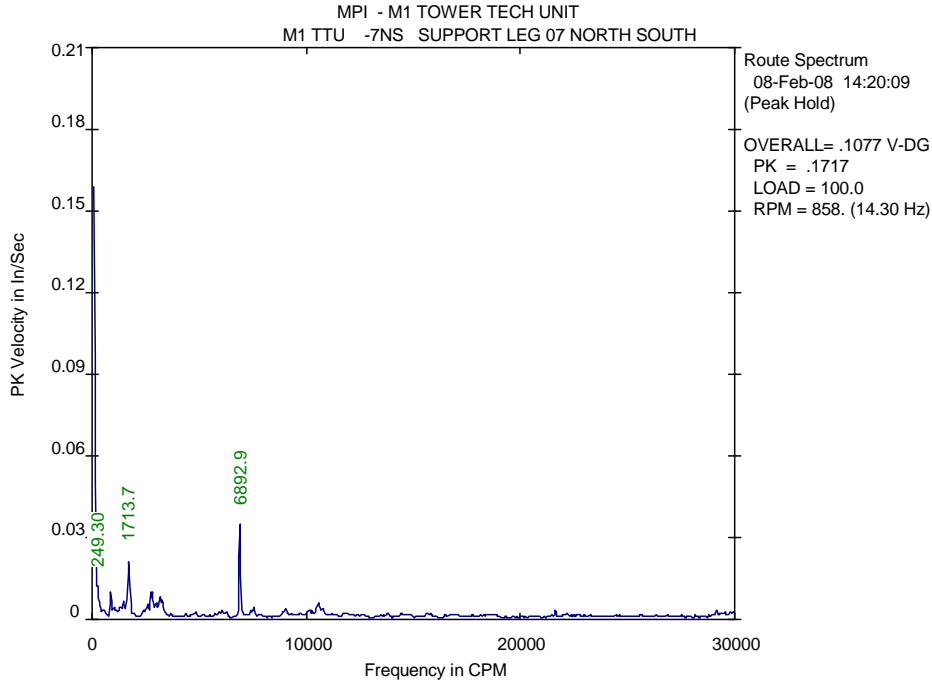

LIST OF SPECTRAL PEAKS  
\*\*\*\*\*

Equipment: (MPI ) M1 TOWER TECH UNIT  
 Meas. Point: M1 TTU -7NS --> SUPPORT LEG 07 NORTH SOUTH  
 Date/Time: 08-Feb-08 14:20:09 RPM= 858. Units=In/Sec PK

PEAK NO.	FREQUENCY (CPM)	PEAK VALUE	ORDER VALUE	PEAK NO.	FREQUENCY (CPM)	PEAK VALUE	ORDER VALUE
1	249.3	.0138	.291	13	2804.4	.0104	3.268
2	396.0	.0049	.461	14	2983.8	.0072	3.477
3	540.6	.0045	.630	15	3171.2	.0102	3.696
4	869.3	.0108	1.013	16	3251.8	.0085	3.790
5	1036.5	.0050	1.208	17	6892.9	.0359	8.033
6	1147.3	.0038	1.337	18	7526.0	.0048	8.771
7	1291.3	.0053	1.505	19	9045.8	.0046	10.542
8	1338.3	.0056	1.560	20	10145.1	.0038	11.823
9	1447.8	.0073	1.687	21	10255.5	.0042	11.951
10	1713.7	.0234	1.997	22	10557.2	.0069	12.303
11	2576.0	.0059	3.002	23	10747.2	.0042	12.525
12	2747.1	.0102	3.201	24	21610.6	.0039	25.184

TOTAL MAG	SUBSYNCHRONOUS	SYNCHRONOUS	NONSYNCHRONOUS
.0545	.0153 / 8%	.0265 / 24%	.0451 / 69%
(ELECTRICAL=	0.00E+00/ 0%	FLOOR= .0355	SPEC CREST= 2.56)

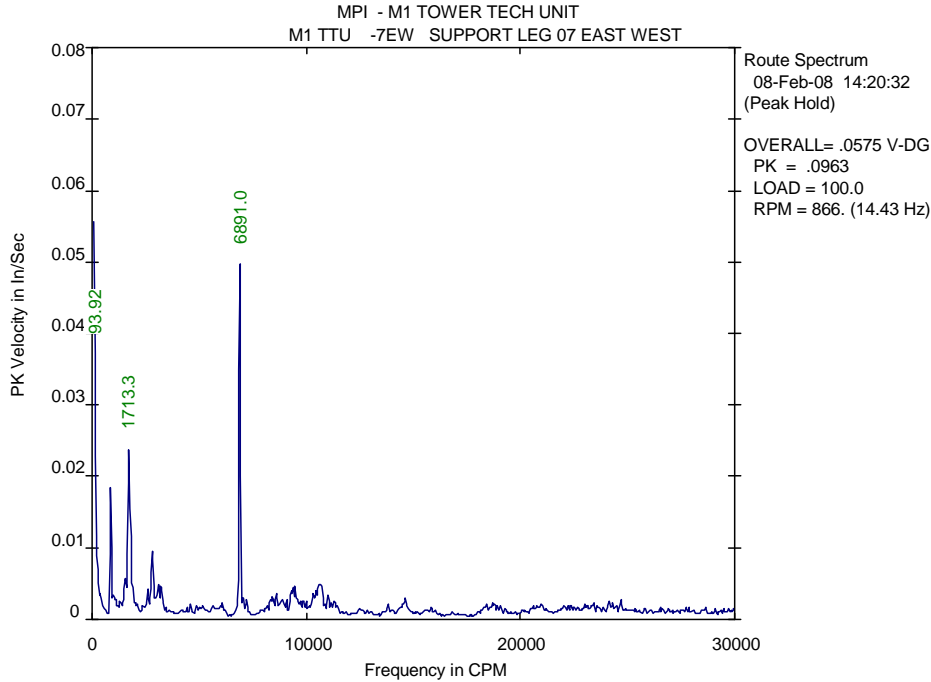

LIST OF SPECTRAL PEAKS  
\*\*\*\*\*

Equipment: (MPI ) M1 TOWER TECH UNIT  
 Meas. Point: M1 TTU -7EW --> SUPPORT LEG 07 EAST WEST  
 Date/Time: 08-Feb-08 14:20:32 RPM= 866. Units=In/Sec PK

PEAK NO.	FREQUENCY (CPM)	PEAK VALUE	ORDER VALUE	PEAK NO.	FREQUENCY (CPM)	PEAK VALUE	ORDER VALUE
1	93.9	.0525	.108	13	7028.7	.0037	8.120
2	389.6	.0040	.450	14	8412.6	.0037	9.719
3	865.4	.0187	1.000	15	8601.4	.0039	9.937
4	996.5	.0041	1.151	16	9285.3	.0045	10.727
5	1554.9	.0066	1.796	17	9392.3	.0052	10.850
6	1713.3	.0257	1.979	18	9480.0	.0050	10.952
7	2596.2	.0043	2.999	19	10298.7	.0042	11.898
8	2827.1	.0105	3.266	20	10476.1	.0045	12.102
9	3018.4	.0040	3.487	21	10592.7	.0056	12.237
10	3089.8	.0054	3.569	22	10668.7	.0056	12.325
11	3204.5	.0054	3.702	23	11005.5	.0040	12.714
12	6891.0	.0517	7.961	24	14611.6	.0034	16.880

TOTAL MAG	SUBSYNCHRONOUS	SYNCHRONOUS	NONSYNCHRONOUS
.0834	.0526 / 40%	.0264 / 10%	.0591 / 50%
(ELECTRICAL=	0.00E+00/ 0%	FLOOR=	.0336 SPEC CREST= 1.88)



MPI - M1 TOWER TECH UNIT  
M1 TTU -07V SUPPORT LEG 07 VERTICAL

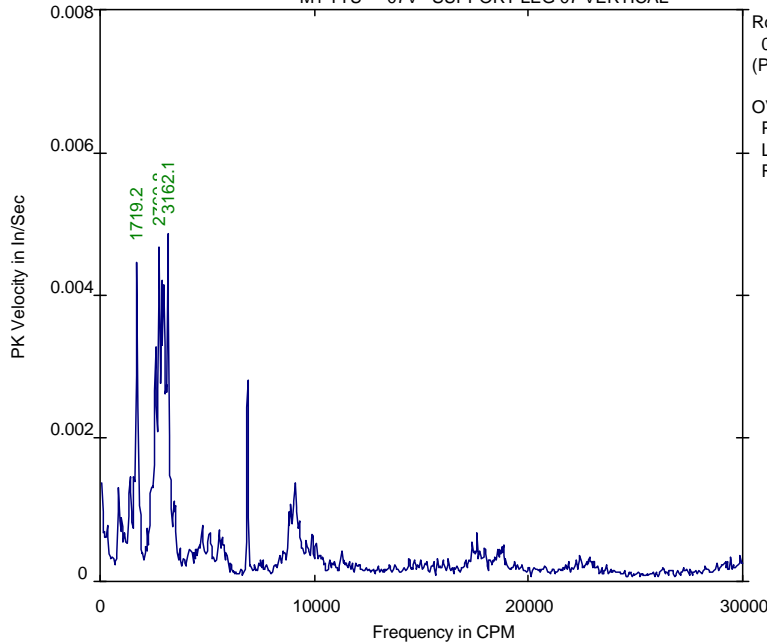

Route Spectrum  
08-Feb-08 14:20:50  
(Peak Hold)  
OVERALL= .0099 V-DG  
PK = .0158  
LOAD = 100.0  
RPM = 859. (14.31 Hz)

LIST OF SPECTRAL PEAKS  
\*\*\*\*\*

Equipment: (MPI ) M1 TOWER TECH UNIT  
Meas. Point: M1 TTU -07V --> SUPPORT LEG 07 VERTICAL  
Date/Time: 08-Feb-08 14:20:50 RPM= 859. Units=In/Sec PK

PEAK NO.	FREQUENCY (CPM)	PEAK VALUE	ORDER VALUE	PEAK NO.	FREQUENCY (CPM)	PEAK VALUE	ORDER VALUE
1	95.5	.0013	.111	13	2975.2	.0044	3.464
2	351.2	.0008	.409	14	3092.6	.0032	3.601
3	853.4	.0014	.994	15	3162.1	.0052	3.682
4	1027.6	.0010	1.197	16	3464.1	.0012	4.034
5	1145.9	.0008	1.334	17	3509.9	.0012	4.087
6	1402.0	.0016	1.633	18	4749.2	.0009	5.530
7	1592.7	.0017	1.855	19	5564.1	.0008	6.479
8	1719.2	.0046	2.002	20	6885.2	.0031	8.017
9	2455.7	.0016	2.859	21	8824.0	.0010	10.275
10	2574.7	.0036	2.998	22	8909.4	.0012	10.374
11	2760.8	.0052	3.215	23	9094.5	.0016	10.590
12	2899.7	.0045	3.376	24	9286.2	.0009	10.813

TOTAL MAG .0131  
(ELECTRICAL= 0.00E+00/ 0%)

SUBSYNCHRONOUS .0016 / 1%  
FLOOR= 0.0106

SYNCHRONOUS .0064 / 24%

NONSYNCHRONOUS .0113 / 75%  
SPEC CREST= 4.50)

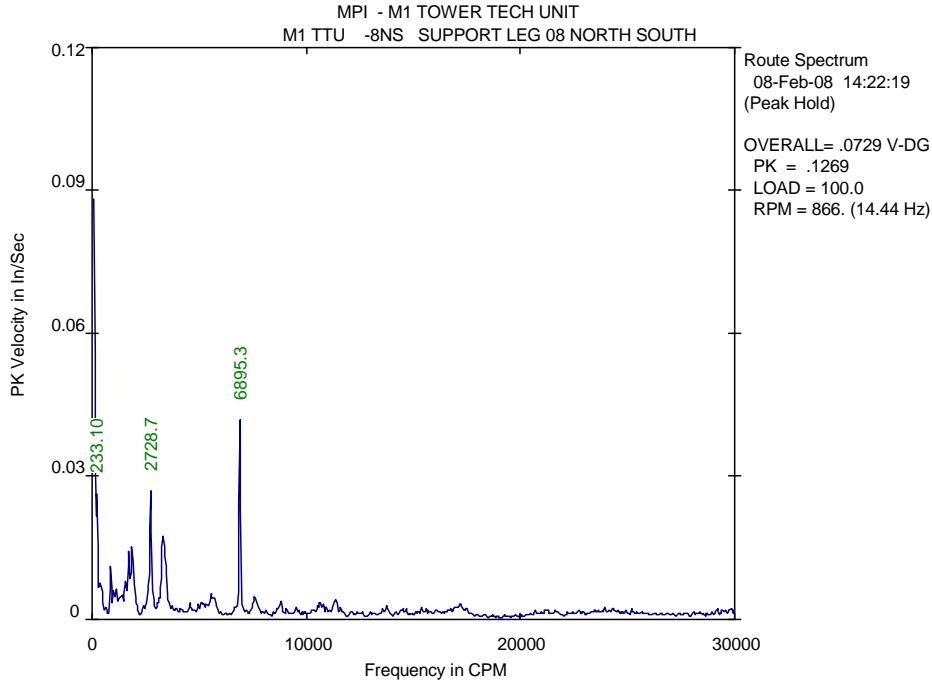

LIST OF SPECTRAL PEAKS  
\*\*\*\*\*

Equipment: (MPI ) M1 TOWER TECH UNIT  
 Meas. Point: M1 TTU -8NS --> SUPPORT LEG 08 NORTH SOUTH  
 Date/Time: 08-Feb-08 14:22:19 RPM= 866. Units=In/Sec PK

PEAK NO.	FREQUENCY (CPM)	PEAK VALUE	ORDER VALUE	PEAK NO.	FREQUENCY (CPM)	PEAK VALUE	ORDER VALUE
1	233.1	.0266	.269	13	3053.9	.0044	3.525
2	392.8	.0089	.453	14	3128.6	.0054	3.611
3	431.7	.0080	.498	15	3318.0	.0203	3.830
4	868.0	.0114	1.002	16	5563.7	.0057	6.422
5	1025.4	.0068	1.184	17	5606.8	.0052	6.472
6	1144.5	.0074	1.321	18	5718.0	.0051	6.600
7	1254.5	.0052	1.448	19	6895.3	.0422	7.959
8	1410.2	.0061	1.628	20	7594.6	.0055	8.766
9	1559.6	.0094	1.800	21	8830.4	.0045	10.193
10	1715.0	.0155	1.980	22	10630.7	.0043	12.271
11	1850.1	.0168	2.135	23	11341.7	.0047	13.091
12	2728.7	.0280	3.150	24	17192.4	.0039	19.844

TOTAL MAG	SUBSYNCHRONOUS	SYNCHRONOUS	NONSYNCHRONOUS
.0706	.0292 / 17%	.0158 / 5%	.0623 / 78%
(ELECTRICAL=	0.00E+00/ 0%	FLOOR=	.0382 SPEC CREST= 2.32)

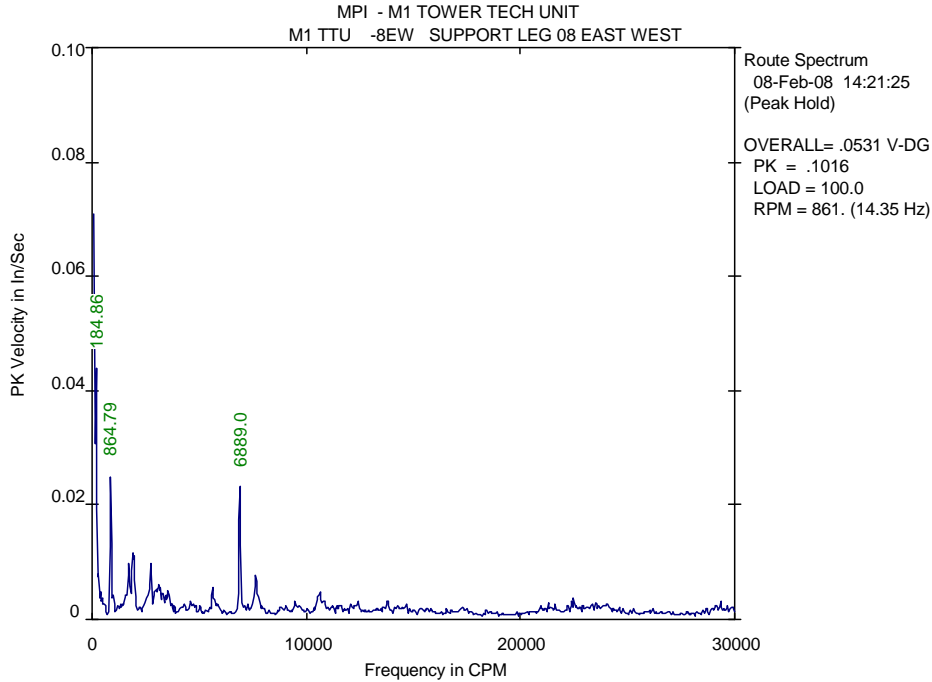

LIST OF SPECTRAL PEAKS  
\*\*\*\*\*

Equipment: (MPI ) M1 TOWER TECH UNIT  
 Meas. Point: M1 TTU -8EW --> SUPPORT LEG 08 EAST WEST  
 Date/Time: 08-Feb-08 14:21:25 RPM= 861. Units=In/Sec PK

PEAK NO.	FREQUENCY (CPM)	PEAK VALUE	ORDER VALUE	PEAK NO.	FREQUENCY (CPM)	PEAK VALUE	ORDER VALUE
1	184.9	.0446	.215	13	3172.6	.0064	3.684
2	287.8	.0090	.334	14	3279.4	.0054	3.808
3	404.8	.0049	.470	15	3432.4	.0049	3.986
4	864.8	.0250	1.004	16	3575.8	.0058	4.152
5	998.0	.0049	1.159	17	5611.6	.0060	6.517
6	1714.1	.0107	1.990	18	5682.4	.0043	6.599
7	1890.9	.0131	2.196	19	6889.0	.0247	8.000
8	1933.7	.0127	2.246	20	7663.8	.0086	8.900
9	2605.1	.0049	3.025	21	10555.6	.0046	12.258
10	2753.2	.0108	3.197	22	10633.1	.0055	12.348
11	2984.3	.0059	3.466	23	10800.0	.0046	12.542
12	3096.7	.0071	3.596	24	22473.9	.0041	26.098

TOTAL MAG	SUBSYNCHRONOUS	SYNCHRONOUS	NONSYNCHRONOUS
.0661	.0458 / 48%	.0371 / 31%	.0297 / 20%
(ELECTRICAL=	.0046 / 0%	FLOOR= .0382	SPEC CREST= 4.03)

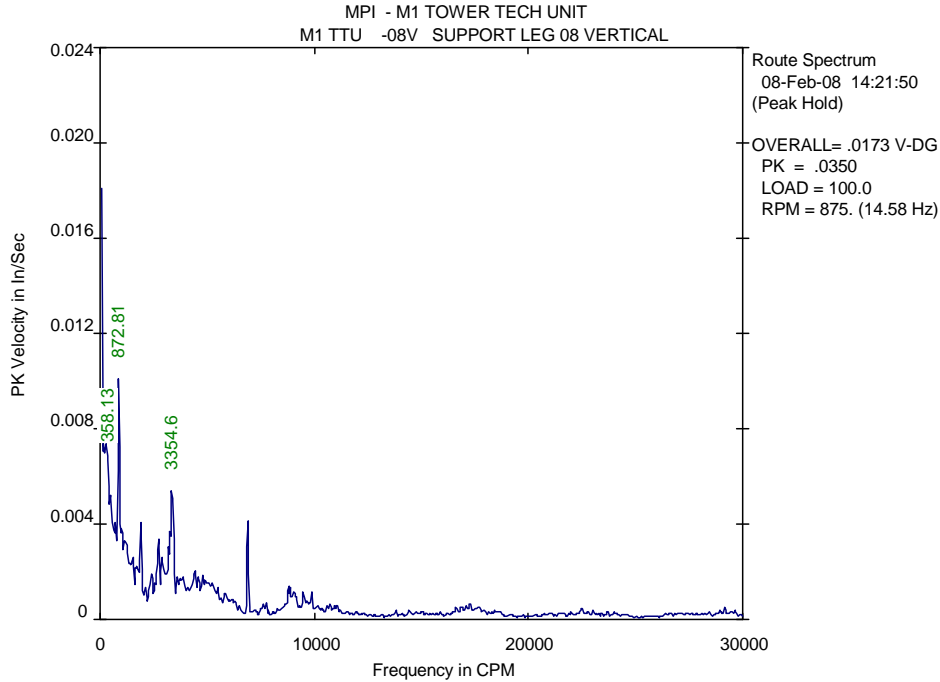

LIST OF SPECTRAL PEAKS  
\*\*\*\*\*

Equipment: (MPI ) M1 TOWER TECH UNIT  
 Meas. Point: M1 TTU -08V --> SUPPORT LEG 08 VERTICAL  
 Date/Time: 08-Feb-08 14:21:50 RPM= 875. Units=In/Sec PK

PEAK NO.	FREQUENCY (CPM)	PEAK VALUE	ORDER VALUE	PEAK NO.	FREQUENCY (CPM)	PEAK VALUE	ORDER VALUE
1	358.1	.0079	.409	13	2903.2	.0029	3.319
2	507.4	.0060	.580	14	3055.5	.0023	3.493
3	732.4	.0048	.837	15	3203.1	.0035	3.662
4	872.8	.0106	.998	16	3279.4	.0043	3.749
5	1030.5	.0044	1.178	17	3354.6	.0062	3.835
6	1181.2	.0039	1.350	18	3694.9	.0020	4.224
7	1368.9	.0028	1.565	19	3879.8	.0020	4.435
8	1521.0	.0030	1.739	20	4407.2	.0024	5.038
9	1742.0	.0026	1.991	21	4592.4	.0020	5.250
10	1889.8	.0045	2.160	22	4779.1	.0021	5.463
11	2416.0	.0021	2.762	23	4894.0	.0020	5.594
12	2752.4	.0037	3.146	24	6889.5	.0043	7.876

TOTAL MAG	SUBSYNCHRONOUS	SYNCHRONOUS	NONSYNCHRONOUS
.0214	.0110 / 26%	.0109 / 26%	.0147 / 48%
(ELECTRICAL=	0.00E+00/ 0%	FLOOR=	.0211 SPEC CREST= 4.24)